ESTABLISHED 1919

THE ABERDEEN-ANGUS JOURNAL

DEDICATED EXCLUSIVELY TO THE IMPROVEMENT OF THE WORLD'S GREATEST BEEF BREED

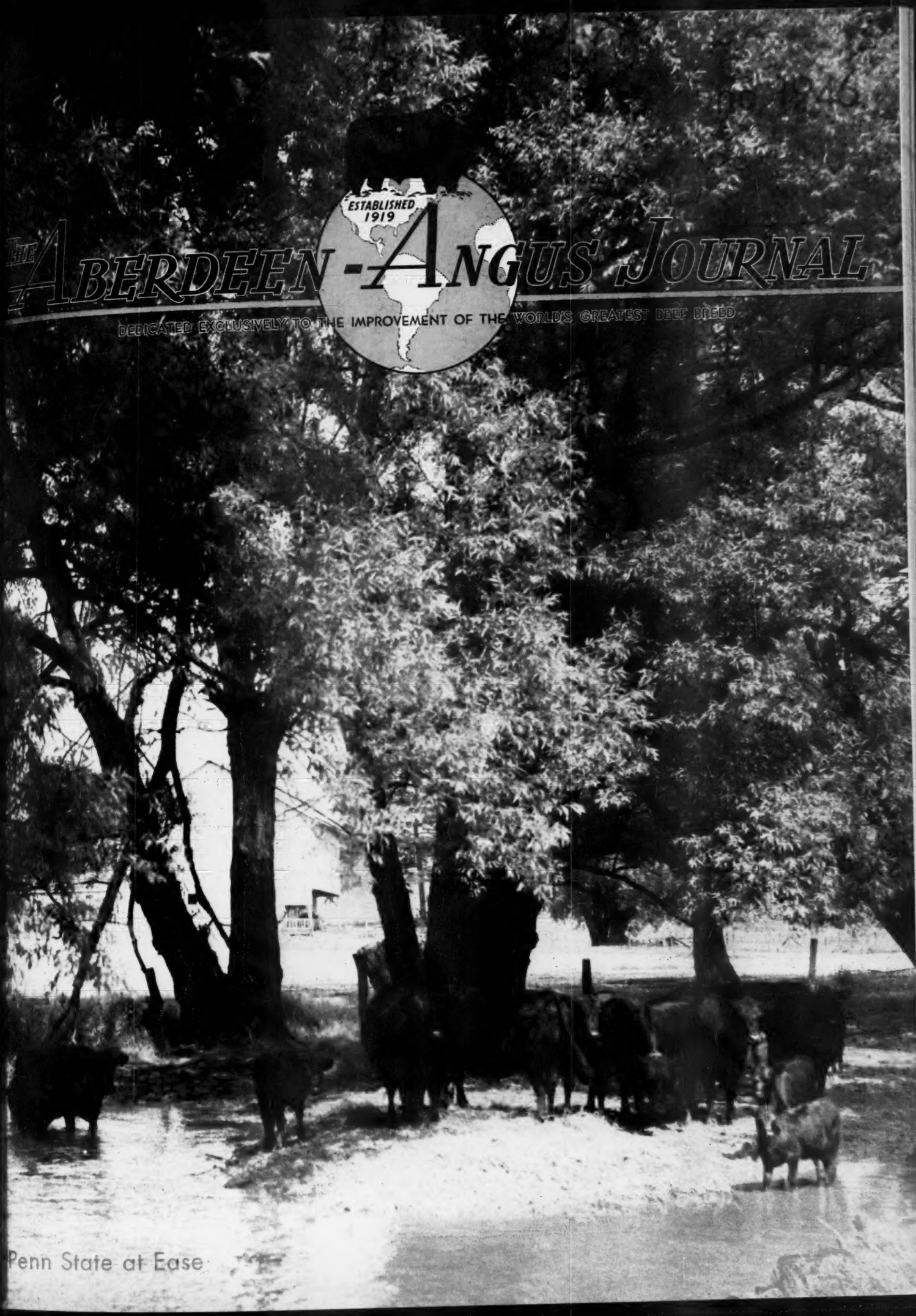

Penn State at Ease

Greatest Set of Herd Bulls and Females since the time of McHenry

Eileenmere 500th

and his Get . . . .

A Great Young Bull and Three Leading Ladies

EILEENMERE 1000th, *Now*

. . . . . Added to our herd bulls.

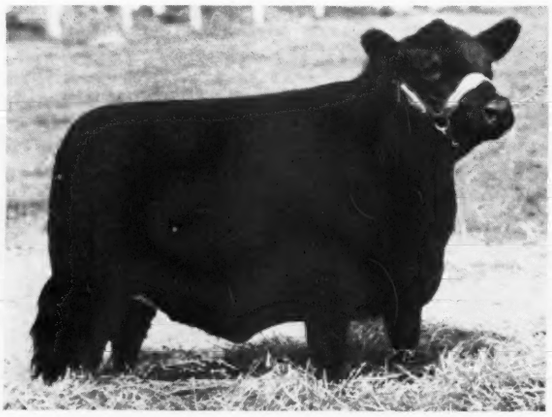

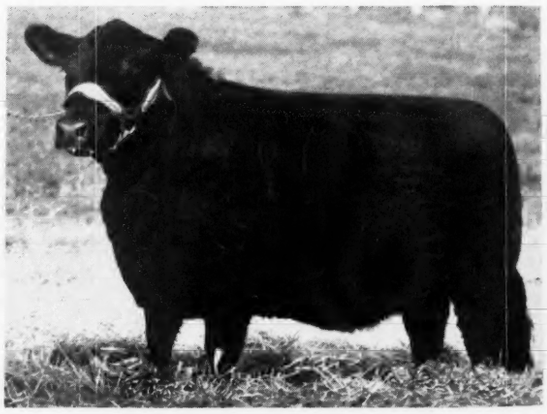

Visitors always welcome. We are happy to show you our cattle, whether you are buying or not.

J. Garrett Tolan Farms, Pleasant Plains, Illinois

The Home of . . .

"TEX"

Bred and selected by Mr. J. Garrett Tolan

Offers Three Splendid Heifers for Sale

LEE DAN'S COPLAND 792486

Sire: BAR PRINCE of SUNBEAM 567028	★Black Prince of Sunbeam 540521	★Black Peer of St. Albans	Erie Revolution
			Blackcap Glencarnock 8th
		Pride 17th of Sunbeam	★Playman of Sunbeam
			Elsy's Pride Elnor
	Barbara R. of Sunbeam 504514	Revolution of Sunbeam	★Revolution 100th
			Elga Marshall 9th
		★Barbara of Rosemere 100th	Prizemere 32d
			Barba. of Rose. 33d
Dam: BEAU'S CORA 2d 568669	Revolution 3d of Strathmore	★Revolution 100th	★Blackcap Revolution
			Elga Elliott 29th
		Blackcap M. K. 2d	Brevier 3d
			Blackcap Empress 4th
	Beau's Cora	Jane's Beau	Beau Belford
			Jane's Lassie
		Bergerlawn Miss Copland	Blackcap Reveleer 3d
			Badgerlawn Cora

An unusually well bred Heifer and one of the finest young Heifers we have ever seen. We are proud to offer her for sale. After seeing some of the cattle selling for thousands and thousands of dollars, she is a bargain priced at $5,000.00. The stars represent INTERNATIONAL GRAND CHAMPIONS. Sells safe in calf to "TEX".

LEE DAN'S ENCHANTRESS 840066

Sire: EILEENMERE T. X. 2d 700916	Eileenmere 249th 551725	Eileenmere 140th	Eileenmere 32d
			Blackcap Missie
		Blackberry 55th	Eileenmere 32d
			Blackberry Elmose
	Blackbird R. 26th 517149	Blackcap Juror 2d	Blackcap Elban 2d
			Blackcap Heiress 50th
		Blackbird A. D. 2d	Ensor 2d
			Deutschland Blackbird of D.
Dam: DUNWALKE EILEEN 2d 689461	Bar Prince of Sunbeam 567028	Black Prince of Sunbeam	Black Peer of St. Albans
			Pride 17th of Sunbeam
		Barbara R. of Sunbeam	Revolution of Sunbeam
			Barbara of Rosemere 100th
	Eileen of Wheatland 12th 559776	Master Marshall 2d	Escort Marshall 3d
			Miss Burgess 15th
		Eileen of Wheatland 4th	Revolution 41st
			Eileen of Wheatland

A daughter of TEX, much younger but in excellent condition, ready to be shown against the BEST. We regard her as one of the best Heifers in the East. Here is a rare opportunity to buy an outstanding female from us at private treaty. SELLS OPEN. Offered at $2,500.00.

LEE DAN'S ESTAMERE 830189

Sire: EILEENMERE T. X. 2d 700916	Eileenmere 249th 551725	Eileenmere 140th	Eileenmere 32d
			Blackcap Missie
		Blackberry 55th	Eileenmere 32d
			Blackberry Elmose
	Blackbird R. 26th 517149	Blackcap Juror 2d	Blackcap Elban 2d
			Blackcap Heiress 50th
		Blackbird A. D. 2d	Ensor 2d
			Deutschland Blackbird of D.
Dam: HOLLYFIELD ESTAMERE	Quban of Awoi	Barbara's Rabban 2d	Rabban
			Barbara 2d of Strathmore
		Queen of Rosemere 208th	Prizemere 141st
			Queen of Rosemere 15th
	Estamere 6th	Eileenmere 85th	Eileenmere 32d
			Enchantrene
		Esthermere 3d	Eileenmere 32d
			Esther C. B. 3d

Another younger daughter of TEX and from the same tribe that produced ESTAMERE, the 1938 INTERNATIONAL GRAND CHAMPION FEMALE. Would you want to improve upon her pedigree? This heifer, we believe, will prove a remarkable investment. Offered at $2,500.00, and SELLS OPEN.

Lee Dan Farms

WASHINGTON CROSSING · NEW JERSEY

Mr. and Mrs. John E. Postley, owners

Howard Morgan, manager

GJP

For Sale Now at Private Treaty!

10 Attractive 1945 Heifers

•

4 Daughters of Bethel Black Mar Jr.

A PRIDE dropped May 15, 1945, out of a daughter of BANDOLIER of ANOKA 6th.

A HARTLEY BLUE LADY dropped September 8, 1945, out of a daughter of SIR ERICHOE (A son of Bandolier of Anoka); second dam by REVOLUTION of PAGE 11th.

AN ELBA calved September 10th, 1945, out of a daughter of GENERAL of ADA.

AN EBLINETTE ERICA calved September 14, 1945, out of a daughter of GENERAL of ADA.

•

4 Daughters of Wonuka Bandolier

A PRIDE PROTEST calved May 7, 1945, out of a daughter of GENERAL PAGE REVOLUTION 43d.

A BLACKCAP calved May 8, 1945, out of a daughter of IMP. EL KATIF of DOONHOLM.

A MISS BURGESS calved May 19, 1945, out of a daughter of BETHEL BLACK MAR Jr. (Second dam by Bandolier of Anoka 6th).

AN ERICA calved May 23, 1945, out of a daughter of EILEENMERE 85th.

•

2 Daughters of Great Oaks Juan Revolution

(A son of Blackcap Revolution B. 3d)

A BLACKBIRD calved May 13, 1945, out of a daughter of GLEN ROSS.

A BLACKCAP calved May 20, 1945, out of a daughter of BANDOLIER of ANOKA.

These ten open heifers are priced reasonably and have all been vaccinated for Bangs disease.

Great Oaks Stock Farms, Rochester, Michigan

HOWARD L. McGREGOR
Owner

LEE HOLBROOK
Herdsman

"BOB" WILLIAMS
Manager

Blakeford Farms
INCORPORATED

What You Need in a Herd Bull

Fundamentally a Bull must have masculinity, breed character, the quality that causes those who see him to know that he is a HERD BULL. Given that, you usually look for and frequently find a strong head, thickness, a certain burliness, short and good legs and then a pedigree that bears rigid examination.

What we have in Queen's Grenadier G. R.

We have that masculinity, that breed character, a great head, short and well set legs and a great body, deep and thick, with added smoothness. We make no apologies for this Bull, and, we are proud to state that he has with his great individuality, that oft-hoped-for and seldom-found PREPOTENCY. His calves are unquestionably the best proof that we found the right Herd Bull.

For Better Seed Stock, Visit Blakeford

The herd building program at Blakeford has been such as to constantly cull out the inferior Females, and never to use an inferior Herd Sire. Today, after many years such practice, we have a most uniform set of breeding Cows, all of them beautifully bred and excellently made; and they are producing a lot of very good young cattle. WE USUALLY HAVE A FEW YOUNG BULLS COMING ALONG; also a FEW HEIFERS. Come on to BLAKEFORD and see the get of our Herd Bulls. They are the kind that will please.

Herd T. B. and Bangs Accredited

Queenstown, Maryland

GEORGE M. MOFFETT
President

GUY E. HARMON
Manager

JAMES E. TRAPP
Assistant Manager

Contents for June, '46

An Ex-G. I. Reflects upon Scotland....25
Association Office Bulletin....36 & 37
Big Six Sale....69
Breeders' Forum....40
Coming Field Days....76
Connecticut Breeders' Sale....41-B
Decatur County Sale....41-M
Editorial....40-D
Foreign News....40-A
Georgia Breeders' Sale....41-R
Great Meadows Breeders' Sale....56
Iowa Southern Sale....65
J. S. Caldwell Dispersion....42
Kentucky Breeders' Sale....46
Krotz-Swartz Draft Sale....41-I
LeBaron Farm Sale....48
Let's Cook It Outdoors....38
Letters to the editor....40-B
Make Money while Saving Soil....26
Marion County Sale....67
McGill-Alford Draft Sale....53
Meet the Dupreys....56
Memories—Otto V. Battles....32
Mid-Continent Spring Sale....41-P
Minnesota Breeders' Sale....62
Northeast Missouri Breeders' Sale....41-K
Northeastern Show Winners....40-R
Northeastern Show & Sale....55
Ohio Breeders' Sale....58
Page County Sale....64
Rookery & Associated Breeders' Sale....68
Sanders History....40-C
Some Adaptable Beef Cattle Buildings....34
Southeast Iowa Show-Sale....41-O
Southwestern Wisconsin Breeders' Sale....52
Tallcorn Breeders' Sale....50
Tri-State Breeders' Sale....70
'Twill Soon be Silo Filling Time....33
Virginia Breeders' Sale....61
Washington News....40-F
Wayside Miss Burgess 45th goes to College....29
West Woodlawn Draft Sale....44
West Virginia Breeders' Sale....72
What American Colleges are doing to Better the Blacks....30
What is Line Breeding....28
25 Years Ago....40-B

Sale Date—76
Index on Page 77

Coming Fairs

August 5-10—North Montana State Fair, Great Falls.
August 5-10—Ionia Free Fair, Ionia, Mich.
August 9-18—Ozark Empire Fair, Springfield, Mo.
August 9-18—Illinois State Fair, Springfield.
August 12-17—Midland Empire Fair, Billings, Mont.
August 17-25—Wisconsin State Fair, Milwaukee.
August 18-25—Missouri State Fair, Sedalia.
August 19-24—State Fair of West Virginia, Lewisburg.
August 20-25—Sioux Empire Fair, Sioux Falls, S. D.
August 23-30—Iowa State Fair, Des Moines.
August 24-September 2—Minnesota State Fair, St. Paul, Minneapolis.
August 24-30—Ohio State Fair, Columbus.
August 25-31—Kentucky State Fair, Louisville.
August 25-31—Colorado State Fair, Pueblo.
August 27-31—Western Idaho State Fair, Boise.
August 29-September 9—California State Fair, Sacramento.
August 30-September 6—Indiana State Fair, Indianapolis.

September 1-6—Nebraska State Fair, Lincoln.
September 2-8—Oregon State Fair, Salem.
September 2-12—Maryland State Fair, Timonium.
September 3-8—South Dakota State Fair, Huron.
September 5-7—Wyoming State Fair, Douglas.
September 7-13—Kansas Free Fair, Topeka.
September 10-14—New Jersey State Fair, Trenton.
September 15-20—Kansas State Fair, Hutchinson.
September 16-21—Tennessee State Fair, Nashville.
September 23-29—Four States Fair, Texarkana, Texas.
September 21-28—Oklahoma State Fair and Exposition, Oklahoma City.
September 27-October 6—Southeastern World's Fair, Atlanta, Ga.
September 29-October 6—Oklahoma Free Fair, Muskogee.
September 29-October 6—New Mexico State Fair, Albuquerque.
September 30-October 6—Ak-Sar-Ben Stock Show, Omaha.

October 5-12—Pacific International Exposition, Portland, Oregon.
October 5-20—Texas State Fair, Dallas.
October 7-12—Mississippi State Fair, Jackson.
October 7-12—Atlantic Rural Exposition, Richmond, Virginia.
October 10-21—S. Carolina State Agricultural and Mechanical Society, Columbia.

1946

The Aberdeen-Angus Journal
WEBSTER CITY, IOWA

FRED HAHNE....Editor, Publisher, Business Manager
RICHARD H. HAHNE....Assistant Publisher
GAY QUAMMEN....Advertising Manager
JEAN BRANDRUP....Assistant Manager
COLIN KENNEDY....Managing Editor
HENRI FJETLAND....Art Director

E. H. ANDERSON....Missouri and Southwest
Chillicothe, Missouri.
W. M. BARTON....Buffalo 2, N. Y.
421 Chamber of Commerce Bldg.
OTTO V. BATTLES....Contributing Editor
Yakima, Washington.
PAUL SWAFFAR....Contributing Editor
Blacksburg, Virginia.

Entered as Second-class matter October 25, 1910, at the Post Office at Webster City, Iowa, under act of March 3, 1897.

Subscription price to all points in United States $1.00 per year; Canada, $1.50 per year; all other foreign points $1.50 per year.

Copyright 1945
By The Aberdeen-Angus Journal.

Anybody Claiming

. . . . . the Best Herd Bull Battery should take a look at Ours

Sires Now in Service

Two Sons of EVER PRINCE of SUNBEAM, by BLACK PRINCE of SUNBEAM.

Beefmaker 21st 657267
and
Beefmaker 34th 767266

EILEENMERE 661st 793986
By EILEENMERE 487th, by EILEENMERE 85th out of a dam by EILEENMERE 32d.

One Son of ENVIOUS BLACKCAP B. 10th
By ENVIOUS BLACKCAP B. 6th, the International Grand Champion, out of a dam by BELL BOY M. K.; Second Dam by Glencarnock Revolution 6th.

EVIDENCE BLACKCAP 730487
A double grandson of REVOLUTION 81st.

BEEFMAKER 13th 629013
Whose dam is a granddaughter of REVOLUTION 81st and ERICA MARIE 9th 434227. There are few if any better Bulls than this one.

Farm Two Miles West on U. S. Highway 54—One Mile South—Telephone—Home 2-0271; Farm 5-3868

C. E. REED, Owner **4114 East Central** **WICHITA 6, KANSAS**

Advertisers Please Note!

July 10th The Deadline

Copy for all advertisements to appear in the August 1946 JOURNAL should reach us not later than July 10th. To permit some advertisers to send in copy and pictures later delays the issuance of the JOURNAL, and is unfair to those advertisers, who forward their copy promptly.

Proofs:

To be sure to get a proof of your display in advance of printing forward copy to reach us by JULY 1st for the AUGUST issue. Your co-operation will be appreciated and your JOURNAL will reach you on time.

The
Aberdeen-Angus JOURNAL
WEBSTER CITY, IOWA

TOP ABERDEEN-ANGUS CATTLE

Thanks to

MR. and MRS. WOODWARD
Woodbar Farms
Rockford, Illinois

Who purchased:

Blackbird of Lakewood 2d 816951

This good daughter of PRINCE SUNBEAM 19th was Grand Champion and Top Selling animal of the recent Chicagoland Sale. Woodbar Farm is also the home of PRINCE ERIC of LAKEWOOD 856624, purchased at private treaty, who is also by "19th" and out of EVERGREEN 36th of SUNBEAM, by BARBARIAN of ROSEMERE 103d.

and Thanks to

DR. and MRS. HILL
Kenosha, Wisconsin

Who purchased:

Eraline of Lakewood 837994

Another splendid PRINCE SUNBEAM 19th daughter. She sold at the Third Top Price of the sale. Dr. Hill has purchased from Lakewood another PRINCE 19th daughter.

We Appreciate—

The fact that both MR. and MRS. WOODWARD and DR. and MRS. HILL have purchased daughters of PRINCE SUNBEAM 19th during the last year reflects their approval of his get. Repeat business is evidence of the regard with which LAKEWOOD cattle are being held. It is our honest opinion that these Heifers will develop into excellent Breeding Cows for their new owners.

LAKEWOOD FARM

L. L. O'BRYAN, *Owner* MUKWONAGO, WIS.

DOUGLASDALE

. . . . Keeping up the Old Scotch Traditions *of the* Douglases

Announcement

For June Sale

At Private Treaty

55 Doddies

10 Bulls, 14 months to 2 years

10 Bred Heifers, 21 months old

35 Open Heifers, 14 months old

Included are many really well bred cattle, sired by good bulls and from choicely bred dams. Many of the bred heifers are safe in calf to EPPONIAN'S TYPE of LeBARON, one of the top bulls in the 1945 National Sale.

10 Daughters and 40 Granddaughters of Popular International Champions

7 Great Herd Bulls, Sons and Grandsons of Popular International Champions

EILEENMERES : PRIZEMERES : BANDOLIERS : BARDOLIERS : BARBARAS : BLACKBIRDS

Douglasdale Stock Farm

On U. S. Highway No. 112 between Chicago and Detroit.
R.F.D. No. 2

MABLE F. DOUGLAS — BRONSON, MICHIGAN — HARRY A. DOUGLAS

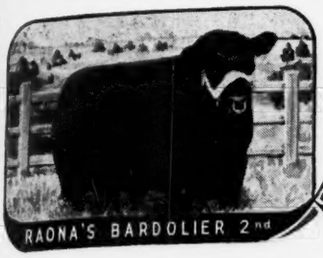

Raona Farm

ON ROUTE-M-47

WILLIAMSTON — MICHIGAN

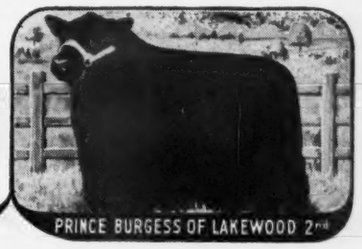

Primrose of Raona 826824

was

Grand Champion and Top Selling Female

at the

1946 Michigan Show and Sale

•

PRIMROSE of RAONA 826824

Is a daughter of our great sire, RAONA'S BARDOLIER 2d and out of a Primrose daughter of BURGESS 14th of PAGE. She is an outstanding individual, is a beautifully bred Heifer and sold at $2825.00 to DON HEAD FARMS, RICHMOND HILL, ONTARIO. We believe the calf she is carrying from the service of PRINCE BURGESS of LAKEWOOD will more than pay her initial cost. It is sales of this kind, where we offer top quality that we enjoy. We are appreciative of the interest in our cattle and thank the contending bidders as well as DON HEAD FARMS.

•

Quality Pays

It has been our experience that the better females we have purchased, (regardless of the price, which in itself is unimportant), have and are producing our finest calves. We have never had any difficulty in selling QUALITY calves, and the personal satisfaction that we enjoy producing them is also worth much to us. When you buy seed stock, (you need not buy from us) be sure to buy QUALITY. It pays.

•

VISITORS WELCOME

•

HERD T. B. and BANGS ACCREDITED

RALPH and ONA B. WADLEY, Owners
930 Roxburg Road
EAST LANSING, MICHIGAN

RAY SMITH, Manager
R. F. D. 3
WILLIAMSTON, MICHIGAN

INGLERIDGE-ELLERSLIE

Announces the Addition of

28 Top Cows from Fuerst Stock Farm

Including a full sister to Eileenmere 487th and Heifer Calf; a maternal half sister to Blackcap Bessie 23d of Page; a full sister in blood to the 1930 International Grand Champion Cow, Pure Pride of Page; a Mignonne, by Ames Plantation Pride's Eric; Hartley Elines; Edellas; Rosemere Barbaras; Miss Burgess; Prides; Blackbirds and Blackcaps.

•

From LeBaron Farm

A Jilt; an Eline; a Mignonne and an Erica; a very select group secured at their recent sale.

•

From Ohio State Sale

The Grand Champion Female at the 1946 Ohio State Sale.

•

From Caldwell Dispersion

A beautifully bred Blackcap Bessie daughter of the $7,-450.00 cow that produced the $10,000.00 Top in that sale.

•

All will be Bred to one or the other of

. . . . *Our Herd Sires* . . . .

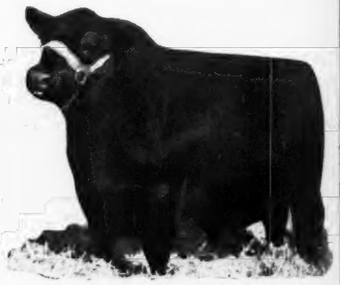

Glencarnock Eric of Cremona
1940 International Grand Champion.

Prince G. of Sunbeam
By the great PRINCE SUNBEAM 20th

Please address all inquiries to B. A. RUCKER, JR., Manager,
P. O. Box 831, Charlottesville, Virginia.

HERD T. B. AND BANGS ACCREDITED

INGLERIDGE-ELLERSLIE

JAMES WETZEL
Herdsman

MR. and MRS. R. H. SCHLESINGER, Owners
R.F.D. No. 2, Box No. 279, Tel. 2479

BILLIE EDWARDS
Herdsman

CHARLOTTESVILLE - - - - VIRGINIA

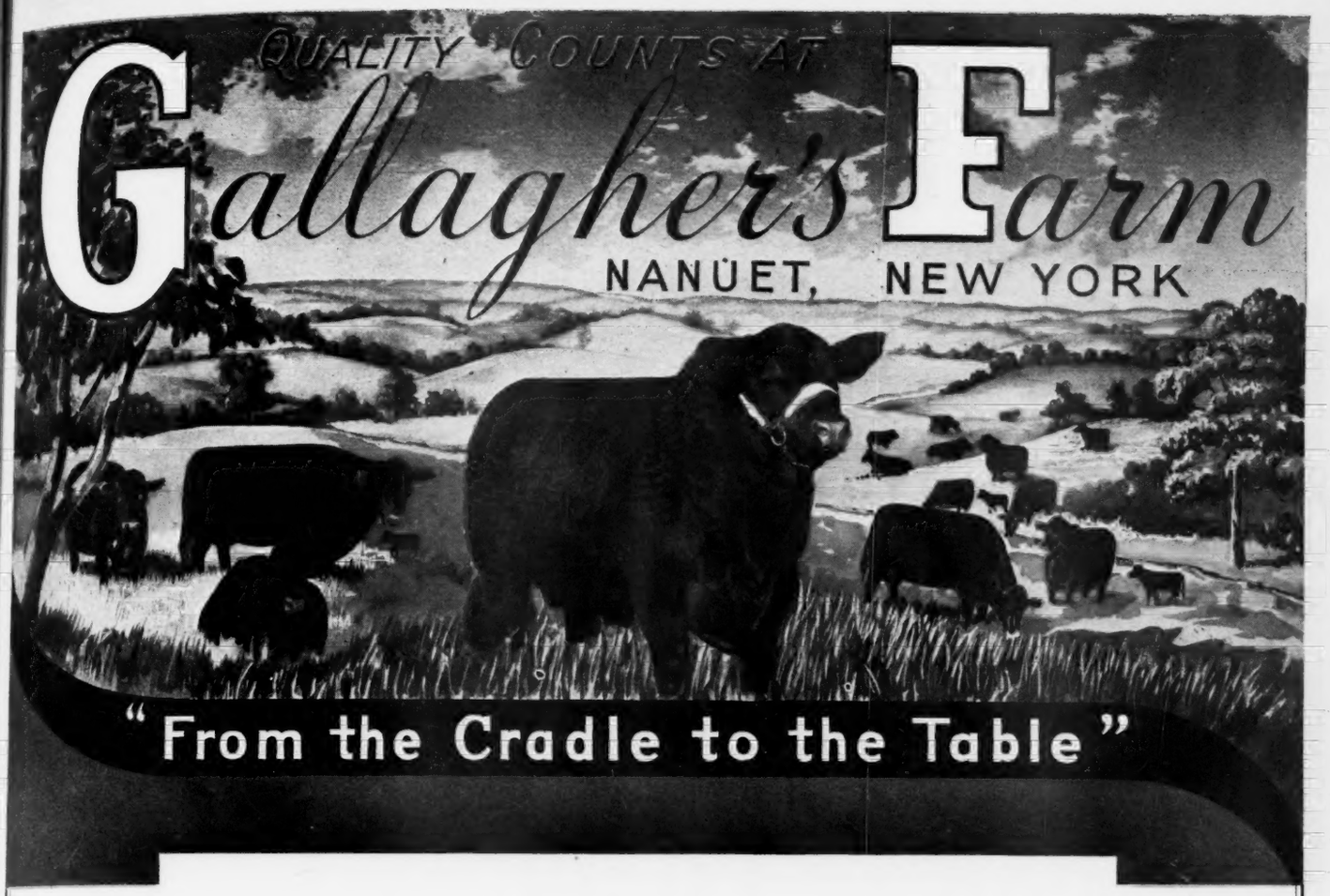

Above is Pictured

Prince Barbarian of Sunbeam 835196

Here is his pedigree:

Sire: **PRINCE SUNBEAM 29th 629408**	Black Prince of Sunbeam 504521	Black Peer of St. Albans 456385	Erie Revolution 404801
			Blackcap Glencarnock 8th
		Pride 17th of Sunbeam 407797	Playman of Sunbeam
			Elsy's Pride Elnor 351980
	Erica Marie of Sunbeam 543531	Revolution 81st 419223	Blackcap Revolution 287269
			Pride of Ash Row 297073
		Erica Marie 9th 434227	Earl Eric Marshall 392402
			Erica Marie 7th 399639
Dam: **BARBARA 21st of SUNBEAM 629396**	Barbarian of Rosemere 103d 495064	Eileenmere 61st 450556	Eileenmere 32d 428072
			Ectessa 370351
		Barbara of Rosemere 64th 417703	Prizemere 32d 369132
			Barbara of Rosemere 40th
	Barbara McHenry 66th 423900	Earl Marshall 183780	Protine 138372
			Erica McHenry 12th 104123
		Barbara McHenry 42d 371490	Earl Marshall 183780
			Barbara McHenry 34th

A royally bred Bull, carrying a concentration of the blood of EARL MARSHALL, and from an outstanding strain of great producers of the breed, the McHENRY BARBARAS.

L. L. LEACHMAN, Manager

Gallagher's Farm **Nanuet, New York**

We are justly proud of the select females here at EASTWAYS. They have been carefully selected from some of the best breeding herds in the country; are sired by herd bulls, recognized because of their get; and include such highly regarded tribes as the Maid of Bummer Miss Burgess, Hartley Elines, McHenry Blackcaps, Blackbirds, Ericas and McHenry Barbaras.

We wish to thank the buyers as well as the contending bidders for our consignments to the Ohio State Sale at Columbus and the Clark County Sale at Springfield. We sincerely hope that these cattle will do as well for you as their sires and dams have for us.

E. E. Greiner
Owner

Springfield R. F. D. No. 6 **Ohio**
Visitors always Welcome

G. P. Morrett
Manager

"The Elaines"

Elsa Trojan Ericas, that will take their place along side the top families of the breed.

Descendants of the grand Imported cow ELAINE 3d of MAISEMORE 324073, purchased by Jacob S. Caldwell & Sons, HILLDALE FARMS, Chillicothe, Ohio, for $2100.00, April 14, 1920, at the Carpenter & Ross Sale.

Late in the year 1941 we called at HILLDALE FARMS to see the cattle to be offered at the April 1942 Sale. The ELAINES impressed us as having the quality to compare with the better families of the breed. Several cows and heifers of the ELAINES were to be offered in their Spring Sale and we looked forward to an opportunity to purchase some of these good cattle. In a box stall we looked at three heifers that we thought equal to the best. We could not get the Caldwells to price them. Mr. Caldwell and his son, Jake, planned to hold them until they could show them at the 1942 Shows. The Caldwells knew what it takes to win at the major shows and thought these good enough to take to the International Show if held.

ELAINE 74th 638691

First Prize Two Year Old Heifer at the 1944 Ohio Aberdeen-Angus Show. Daughter of CRESWELL PRIDE GENERAL and ELAINE 24th, granddaughter of REVELERICA; one of our Foundation ELAINES.

★

At HILLDALE FARMS, April, 1942, Sale

. . . . . **We purchased our first ELAINES.**

ELAINE C. 6th 468195
Sire: BRIARCLIFF BLACKMAN 3d 435911
Dam: ELAINE C. 4th 390632 (dam of Emulous)

ELAINE 70th 627553
Sire: CRESWELL PRIDE GENERAL 535076
Dam: ELAINE 37th 533173 (purchased by Sam Fullerton at Caldwell Dispersal Sale May 8, 1946)

●

At OHIO STATE SALE, May, 1943

. . . . . **We purchased**

ELAINE 77th 638694
Sire: CRESWELL PRIDE GENERAL 535076
Dam: ELAINE 26th 515392 (purchased by Allen Farms, at Caldwell Dispersal Sale May 8, 1946); Angus Valley Farms, Jay P. Walker, Tulsa, Oklahoma, purchased her good heifer calf, ELAINE W. G. 5th 824655, at National Sale, Chicago, March 3, 1946.

●

At HILLDALE FARMS DISPERSAL

. . . . . **May 8, 1946, we purchased**

ELAINE 24th 515389
Sire: BRIARCLIFF BLACKMAN 3d 435911
Dam: ELAINE 13th 441388
(A full sister ELAINE 36th 533172 was purchased by Ingleridge-Farm)

ELAINE 25th 515388
Sire: BRIARCLIFF BLACKMAN 3d 435911
Dam: ELAINE 7th 405005
(A daughter of ELAINE 25th was purchased by Sam Fullerton, she ELAINE 88th 848559, sired by Creswell Pride General)

At private treaty in June, 1942

After the major shows had been cancelled the Caldwells were persuaded to sell the top heifer of the ones referred to above; She, ELAINE 74th 638691, and ELAINE 70th 627553, were loaned to the Caldwells at the 1943 Ohio Show and showed in "GET of SIRE" which was won for Creswell Pride General. ELAINE 74th is a daughter of ELAINE 24th.

These cattle have done well for us and we predict they will do well in other herds. The ELAINES are destined to be great. They represent the Successful breeding effort of a Master Breeder, JACOB S. CALDWELL. The ELAINES will take their place along side the top families of the breed.

VISITORS ALWAYS WELCOME

Warner Grove Farms

GREENVILLE • OHIO

BREEDERS OF PUREBRED LIVESTOCK • REGISTERED ABERDEEN-ANGUS BEEF CATTLE

L. MONROE PYLES, Manager

E. DENSLOW EVERSOLE, Herdsman

C. V. Whitney Farms

At Both Farms

Aberdeen-Angus Cattle, Registered, Modern Type, Select Quality, Winning Style and Proven Blood Lines can be found at our farms in Kentucky and New York. We have a comparatively large herd, yet, the quality is exceptionally good, due to the kind of cattle purchased as foundation stock and the additions that have been made.

The Herd Bulls

1. ENVIOUS BLACKCAP B. 6th, the 1939 International Grand Champion Bull and sire of an International Grand Champion.

2. AMES PLANTATION PRIDE'S ERIC, the 1937 International Junior Champion Bull and sire of many First Prize Winners as well as many Top Selling Cattle.

3. EILEENMERE 260th, son of EILEENMERE 85th, the 1941 International Grand Champion Bull. Already a proven sire of outstanding cattle.

4. PRINCE SUNBEAM 48th, a son of the great BLACK PRINCE of SUNBEAM, 1938 International Grand Champion Bull, as well as the sire or grandsire of the fifty head that sold at Sunbeam's sale for a record of $5,614.00.

5. HILL CREST MODEL, an outstanding sire for us, whose calves are well liked because of their uniformity.

6. RAVENSWOOD BANDOLIER 12th, a Bull rich in the blood of BANDOLIER of ANOKA 6th, the 1937 International Grand Champion Bull.

Our Junior Herd Sires

7. WHITNEY BLACK PRINCE, by PRINCE SUNBEAM 29th, out of a daughter of BLACK PRINCE of SUNBEAM, whose first ten calves, just dropped, are of uniformly high quality.

8. RAVENSWOOD ERIC 33d, by AMES PLANTATION PRIDE'S ERIC, out of CANTERBURY HEROINE 2d. A top young Bull that will be shown in the East and that we are starting to use in our New York herd.

9. RAVENSWOOD BANDOLIER 28th, by RAVENSWOOD BANDOLIER 12th, out of RAVENSWOOD ERICA.

Offering

Bulls modern in type and rich in the blood of many International champions.

Lexington, Kentucky IVOR BALDING, Manager **Old Westbury, New York**

OLD ELKTON

Has now completed its Spring show and sale season and presents the record as a tribute to a great bunch of cattle.

Grand Champion Open Steer

OVER ALL BREEDS. 1946 Atlantic Rural Exposition, Richmond, Virginia, April 19-20. Without question, the outstanding steer of the show.

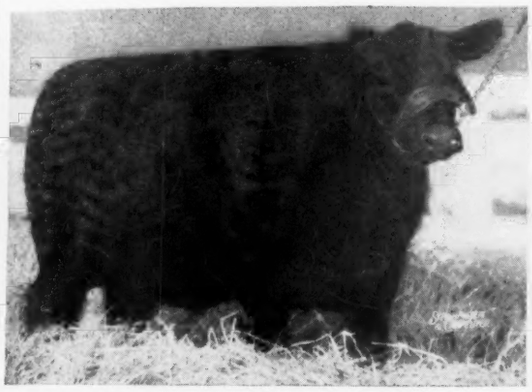

Queen 3d of Elkton 847726

Reserve Grand Champion, Orange Show and Sale, Orange, Virginia.

Elkton Ebor Eric 791253

Grand Champion Bull, Lynchburg Show and Sale, Amherst, Virginia.

The Record

Lynchburg Show and Sale

Amherst, Virginia, April 6

Bulls—1 shown — First place and Grand Champion

Heifers—2 shown — First place; Second place

North Carolina State Show and Sale

Elkins, North Carolina, March 13th

Bulls—1 shown — First place and Reserve Grand Champion

Heifers—2 shown — First place and Grand Champion; Third place

Orange Show and Sale

Orange, Virginia, April 8th

Bulls—1 shown — Second place

Heifers—1 shown — First place and Reserve Grand Champion

Atlantic Rural Exposition

Richmond, Virginia, April 19th

Bulls—1 shown — First place and Grand Champion

Staunton Show and Sale

Staunton, Virginia, May 6

Bulls—1 shown — First place

Heifers—3 shown — First place; First place; Second place

To the purchasers of these excellent cattle, thanks and best wishes. For the contending bidders, if you are not satisfied with the type calves you are getting come to see us. We can still help you. There are FIFTEEN BULL PROSPECTS in two lots here from which most anyone could PICK a HERD SIRE.

Write or Call . . .

Old Elkton Farm

MR. & MRS. L. W. TURNER, Owners

Forest, Virginia

WHITNEY GROVE, Manager

To the . . .

Hartford Live Stock Insurance Co.

Who donated the generous trophy for

Best Pair of Females

Shown at the Eastern Regional Sale, Trenton, New Jersey, April 1946, and so graciously presented by Mrs. J. B. McCorkle, we herewith express our appreciation. We are indeed proud to have won this award.

●

Our Best Wishes to

Rally Farms

Millbrook, New York, who purchased HECKMERES REPEATING PRIDE, which stood Second in class to the Grand Champion Female of the show.

●

Ingleridge-Ellerslie

Charlottesville, Virginia, who secured our great MISS BURGESS PROGRESS H E C.

●

Gallagher's Farm

Nanuet, New York, who took home our First Prize Baby Heifer, SENATOR'S MISS BELINDA H E C, which stood Third in the Championship.

●

"To see them is to want them"

VALENCIA **Heckmeres Highlands** . . . PENNA.

MR. and MRS. E. H. HECKETT, Owners

RALPH MARTIN, Manager

OLD ELKTON

Has now completed its Spring show and sale season and presents the record as a tribute to a great bunch of cattle.

Grand Champion Open Steer

OVER ALL BREEDS. 1946 Atlantic Rural Exposition, Richmond, Virginia, April 19-20. Without question, the outstanding steer of the show.

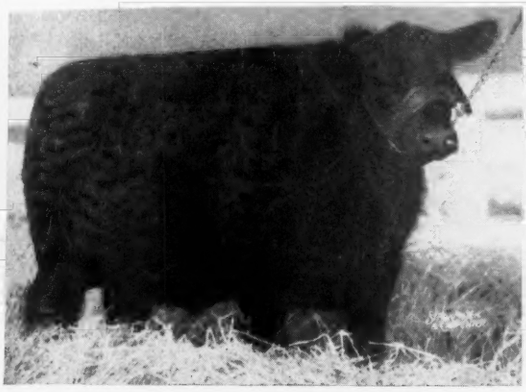

Queen 3d of Elkton 847726

Reserve Grand Champion, Orange Show and Sale, Orange, Virginia.

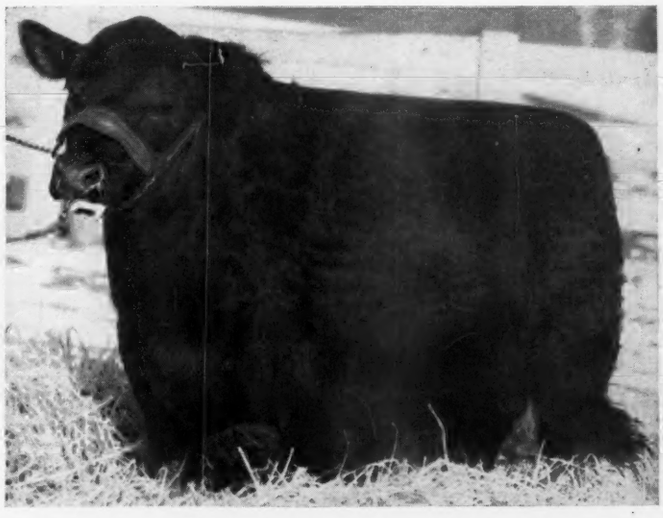

Elkton Ebor Eric 791253

Grand Champion Bull, Lynchburg Show and Sale, Amherst, Virginia.

The Record

Lynchburg Show and Sale

Amherst, Virginia, April 6

Bulls—1 shown — First place and Grand Champion

Heifers—2 shown — First place; Second place

North Carolina State Show and Sale

Elkins, North Carolina, March 13th

Bulls—1 shown — First place and Reserve Grand Champion

Heifers—2 shown — First place and Grand Champion; Third place

Orange Show and Sale

Orange, Virginia, April 8th

Bulls—1 shown — Second place

Heifers—1 shown — First place and Reserve Grand Champion

Atlantic Rural Exposition

Richmond, Virginia, April 19th

Bulls—1 shown — First place and Grand Champion

Staunton Show and Sale

Staunton, Virginia, May 6

Bulls—1 shown — First place

Heifers—3 shown — First place; First place; Second place

To the purchasers of these excellent cattle, thanks and best wishes. For the contending bidders, if you are not satisfied with the type calves you are getting come to see us. We can still help you. There are FIFTEEN BULL PROSPECTS in two lots here from which most anyone could PICK a HERD SIRE.

Write or Call . . .

Old Elkton Farm

MR. & MRS. L. W. TURNER, Owners

Forest, Virginia

WHITNEY GROVE, Manager

To the . . .

Hartford Live Stock Insurance Co.

Who donated the generous trophy for

Best Pair of Females

Shown at the Eastern Regional Sale, Trenton, New Jersey, April 1946, and so graciously presented by Mrs. J. B. McCorkle, we herewith express our appreciation. We are indeed proud to have won this award.

●

Our Best Wishes to

Rally Farms

Millbrook, New York, who purchased HECKMERES REPEATING PRIDE, which stood Second in class to the Grand Champion Female of the show.

●

Ingleridge-Ellerslie

Charlottesville, Virginia, who secured our great MISS BURGESS PROGRESS H E C.

●

Gallagher's Farm

Nanuet, New York, who took home our First Prize Baby Heifer, SENATOR'S MISS BELINDA H E C, which stood Third in the Championship.

●

"To see them is to want them"

VALENCIA **Heckmeres Highlands** . . . PENNA.

MR. and MRS. E. H. HECKETT, Owners

RALPH MARTIN, Manager

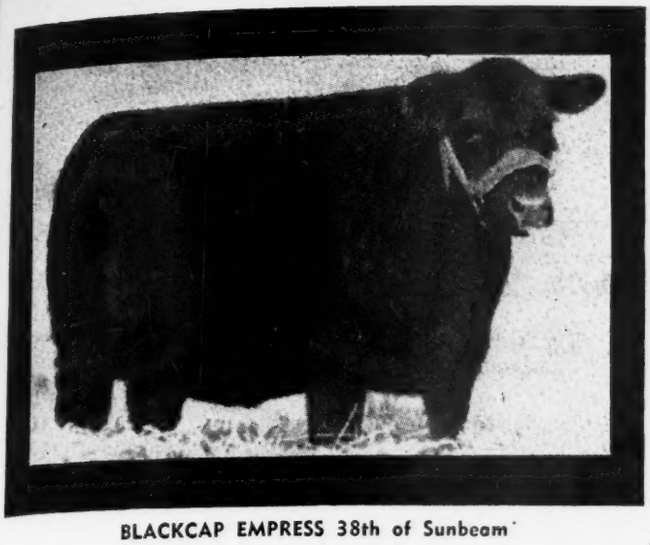

BLACKCAP EMPRESS 38th of Sunbeam

Another Winner added to the AMAZING RECORD of VY-TAB-O-LATOR Fed Champions!

JOE KESHNER, Owner
CLINT HOLLOMON, Herdsman
GOOD EARTH STOCK FARMS
High Hill, Missouri and Caseyville, Illinois, R. R. 1

Caseyville, Illinois
May 8, 1946

Vitamized Feed Company
Fort Dodge, Iowa
Gentlemen

I feel that you will be interested to learn of my success in feeding Vy-Tab-O-Lator to my herd of Pure-Bred Angus at our farms at New Florence, Mo and Caseyville, Illinois.

During the past year, we have consistantly fed Dr. Macdonalds Vy-Tab-O-Lator and we **know** that it "keeps 'em on their feed and eating." Helps digestion, produces faster gains . . . . and provides real show finish that tops the show.

This year we scored SECOND and THIRD in Class at the National Angus Congress in Chicago, also placing fourth with Ebony Blackbird Josie of R. A. selling for $1000.00 which equalled the price of the Champion Heifer at Heart of America Show in Kansas City March 8th, and also Topping the Southwestern Illinois Angus Sale Belleville, Illinois April 3rd, 1946, for the second year in succession, with Blackcap Empress 38th. of Sunbeam at the price of **$3,550.00** which sold to Mr. A. H. Stubbs of Edwardsville, Illinois.

Now, that we have seen the benefits of Vy-Tab-O-Lator, we feel that we can recommend it to any good livestock feeder.

Very truly yours
Joe Keshner

At Belleville, Ill. . . .

-top-selling heifer at $3,550.00 at the Southwestern Illinois Aberdeen-Angus Breeders' Association's Third Annual Sale on April 3d. Calved June 8, 1943, this heifer was fed a ration of Dr. Macdonald's VY-TAB-O-LATOR for over a year, and brought her owner, Mr. Joe Keshner, a handsome reward for good breeding and good feeding.

Congratulations to Joe Keshner, breeder and exhibitor, for giving this good individual the right daily ration for TOP FINISH, and our thanks to him for a fine testimonial. It is achievements like this, for seven straight years, that have placed VY-TAB-O-LATOR at the top as a BALANCER and CONDITIONER for all livestock.

★ **Known for 25 years as Dr. Macdonald's Vitamized Metabolator**

Dr. Macdonald's
VY-TAB-O-LATOR
Remember "it's the **FINISH that counts**"

VITAMIZED FEED CO., FORT DODGE, IOWA
Western Office: L. E. PUGH, Albany Hotel, Denver, Colo.

VITAMIZED FEED COMPANY
Fort Dodge, Iowa

Dear Dr. Macdonald: Please send me Complete Free Information on Dr. Macdonald's VY-TAB-O-LATOR.

☐ Beef ☐ Dairy ☐ Hogs ☐ Sheep ☐ Poultry

NAME _____

TOWN _____ STATE _____

Barry 20th of Wilton

Calved August 22, 1945

His Sire

Blackcap Barry of Wilton 737287

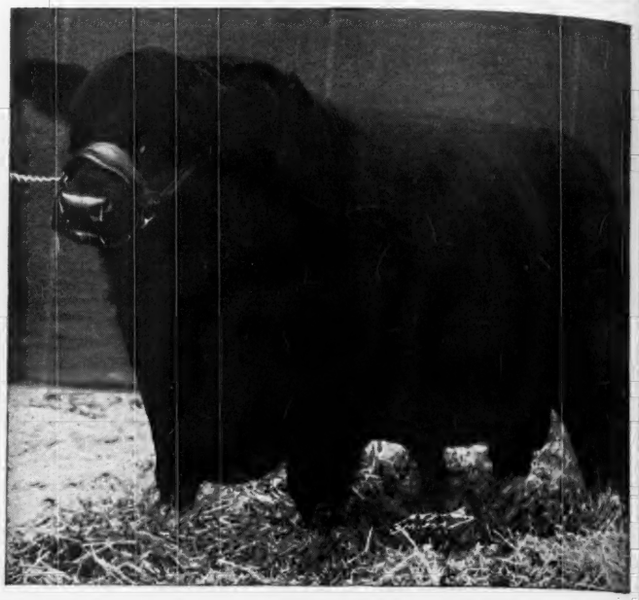

His Dam a Daughter of

Evader's Quality Bardolier 612551

His Pedigree

Sire: BLACKCAP BARRY OF WILTON 737287	Blackcap Barry 499747	Bandolier of Anoka 462299	Blackbird Bandolier of Page 414212	Glencar. Revolu. 6th
				Blkbd Harrison 6th
			Barbara McHenry of Anoka 462298	Queenmere 32d
				Barb. McHenry 52d
		Blackcap Bardella 460785	Bardell Martin 2d 423834	Bardell 319160
				Blkcp McH. 404th
			Blackcap Quality Belle 423811	Quality Marshall
				Blackcap Lady Belle
	Blackcap Bessie 23d of Page 510405	Revolution of Page 28th 445119	Revolution Blackcap 413704	Revolution 7th
				Blkcp Bess Glencar.
			Black Jestress 6th 267720	Blackcap Bertram
				Black Jestress 4th
		Blackcap Bessie Glencarnock 2d 482260	Burgess Glencarnock 13th 446876	Earl Eric Glen. 3d
				Miss Bur. Mc. 10th
			Blackcap Betty of Page 316411	Blkbd Perfect of P.
				Blkcp Bessie of Page
Dam: HOTHER'S MISS BURGESS 2d 759524	Evader's Quality Bardolier 612551	Evesback Evader 534359	Black Bardolier 480883	Bandolier of Anoka
				Black Bardella
			Eva Bandolier 473968	Bandolier of Anoka
				Euretta of Quality
		Key of Faith 545131	Black Bardolier 480883	Bandolier of Anoka
				Black Bardella
			Key of Quality 408992	Quality Marshall
				Keepsake of Wildwood
	Andelot Miss Burgess 7th 596999	Blackcap Evaxus 3d of Ada 493322	Evaxus 8th of Page 445115	Evaxus of Ballindalloch
				Miss Bur. 3d of Nis.
			Blackcap Bess Glencarnock 379803	Blackcap Revolution
				Blkcp Bess. 3d of P.
		Miss Burgess Glencarnock 39th 531705	Blaemore Glencarnock 502823	Earl Eric Glenc. 3d
				Blackbird 102d
			Miss Burgess Glencarn. 31st 502824	Earl Eric Glenc. 3d
				Miss Burgess Glen.

We sold BARRY 20th of WILTON, the First Calf sired by BLACKCAP BARRY of WILTON, to MR. E. L. VIETH, of Kingfisher, Oklahoma, who before the war was an instructor at the Iowa State College at Ames. He and his brothers are now in the Farm Implement and Cattle business in Kingfisher. This morning I had a letter from him in which he said: **"We are more than pleased with the Bull and intend to keep him coming along as best we know how. Everyone who sees him thinks he is quite a Calf and has lots of possibilities. As you may know we once were in the Aberdeen-Angus Business and then due to the war and the fact that three of us were in the army we sold our entire herd. At present we are getting back in. I have purchased nearly 100 head of Females."**

BARRY CALVES ARE MAKING GOOD EVERYWHERE

Wilton Farms

At Wilton Junction and Davenport
OTTO G. NOBIS, Owner

Davenport, Iowa

We have Cancelled

The

Dispersal of the Aberdeen-Angus Herd

at

Saturday 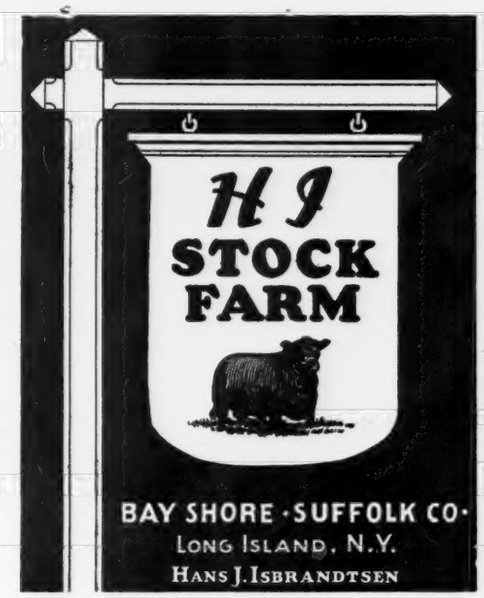

June 29th

We have decided that H I FARM would be a lonely place without the Aberdeen-Angus cattle. Accordingly, we are going to retain the breeding herd, continuing our program of herd improvement, and offer for sale good breeding stock.

●

Now Offering . . .

We have sold none of our 1944 and 1945 Heifers, and with the 1946 group now coming along we have a few excellent Heifers that we will sell. The Type as well as the Breeding of these Heifers will please you. We also are able to offer a few PROMISING HERD BULLS of excellent breeding, real prospects for good breeding herds.

●

HANS J. ISBRANDTSEN

26 Broadway **New York City 4, New York**

Sky Ranch

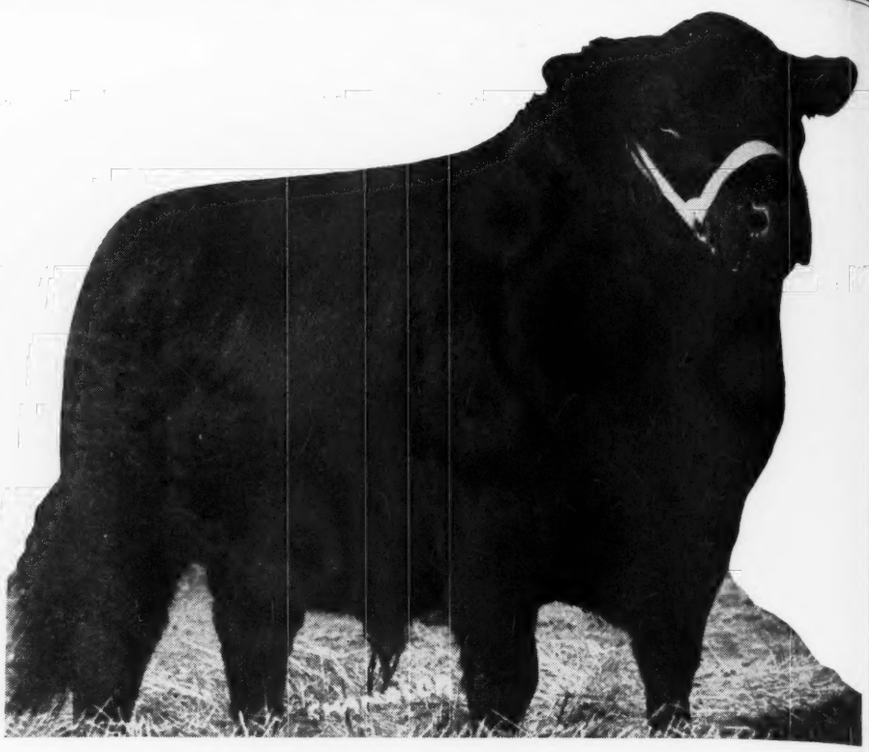

We have just sold Our First Sunbeam Bull

Prince 4th of Sky Ranch

A son of PRINCE SUNBEAM 81st, out of a dam by GENERAL of ADA. This Bull was selected by Mr. Kenneth McGregor to be used in his herd at Ada, Minnesota.

Prince Sunbeam 81st 754738

Full brother to Prince Sunbeam 19th

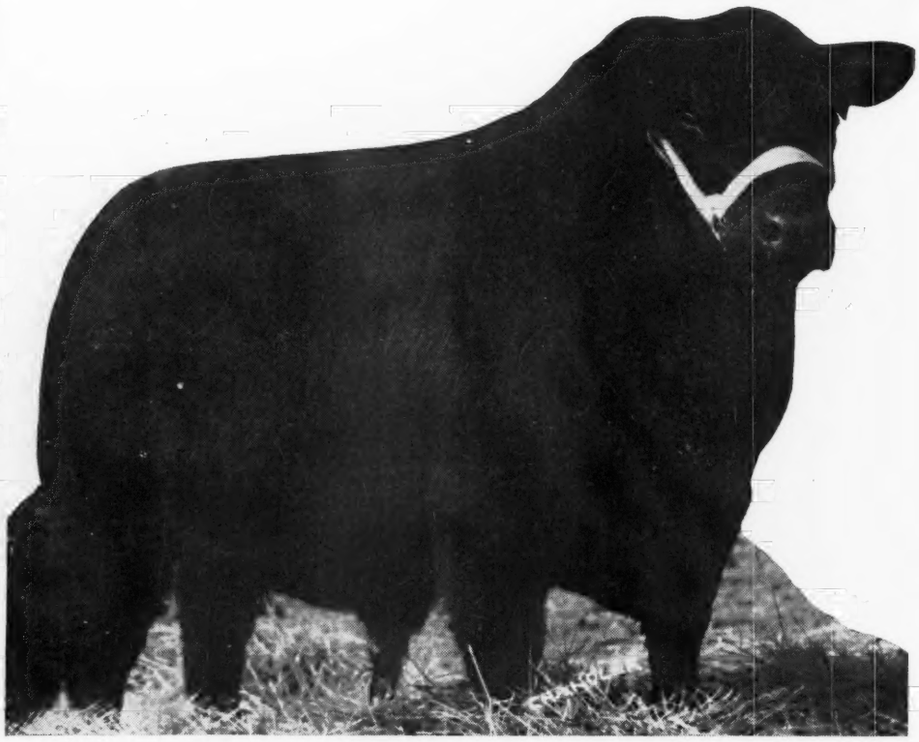

Two

Top Sons of BLACK PRINCE of SUNBEAM

Prince Sunbeam 80th 754736

¾ Brother to Prince Sunbeam 19th

Walter E. Johnson, **Courtenay, No. Dak.**

Dixie Stock Farms

"Bred in OLD KENTUCKY"

Presenting the Pedigrees of 5 of our Outstanding Herd Bulls

1. Envious Blackcap B. 22d 787562

- Sire: Envious Blackcap B. 15th 629677
  - Bethel Black Mar Jr. 554172
    - Bethel Black Mar 523862
      - Briarcliff Mariner
      - Blackbird Glencarnock 15th
    - Bethel Mignonne 2d 506470
      - Boxer of Briarcliff
      - Briarcliff Mignonne
  - Blackcap Lassie B. 9th 459883
    - Burgess Marshall 3d 433575
      - Elgon Marshall 2d
      - Imp. Maid of Bummers
    - Blackcap Harrison 68th 425788
      - Blackcap Revolution
      - Blackcap Judy 46th
- Dam: Black Jestress of Anoka 700702
  - Bandolier of Anoka 19th 585879
    - Blackbird Bandolier of Page 414212
      - Glencarnock Rev. 6th
      - Blackbird Harrison 6th
    - Barbara of Rosemere 47th 382828
      - Idolmere 4th
      - Metz Miss Barbara
  - Black Jestress 15th 572100
    - Plantation Harry 2d 520639
      - Woodlawn Hero
      - Glenrose Ames 2d
    - Black Jestress 13th 572098
      - Revolution 40th
      - Black Jestress 7th

2. Blackcap Sanders 98th 836789

- Sire: Prince Sunbeam 28th 629407
  - Black Prince of Sunbeam 504521
    - Black Peer of St. Albans 456385
      - Erica Revolution 404801
      - Blackcap Glencarnock 8th
    - Pride 17th of Sunbeam 407797
      - Playman of Sunbeam
      - Elsy's Price Elnor
  - Elslow 3d of Strathmore 479559
    - Revolution 100th 429423
      - Blackcap Revolution
      - Elga Elliott 29th
    - Elslow 5th 371486
      - Earl Marshall 183780
      - Elslow 2d 155504
- Dam: Blackcap Harrison 75th 1937 528599
  - Ballmere 2d 450562
    - Eileenmere 32d 428072
      - Eileenmere 15th 298457
      - Blackbird Girl 7th
    - Ballerna 323205
      - Shady Brook Elwood
      - Blackbird Bess A.
  - Blackcap Harrison 75th 432249
    - Revolution 3d 388156
      - Blackcap Revolution
      - Blackbird Progress
    - Blackcap Harrison 11th
      - Elster 346279
      - Blackcap Judy 46th

3. Eileenmere 251st 554971

- Sire: Eileenmere 85th 470007
  - Eileenmere 32d 428072
    - Eileenmere 15th 398457
      - Eileenmere 4th 251504
      - Enchantress C. 321393
    - Blackbird Girl 7th 363545
      - Eileenmere 4th 251504
      - Blackbird Girl 3d
  - Enchantrene 364519
    - Shady Brook Elwood 246334
      - Black Edward B.
      - Shady Brook Erona
    - Elmland Erica A. 7th 242131
      - Elmland Herman
      - Elmland Ena
- Dam: Blackcap Ella 2d 400258
  - Eline Elmore Lad 381470
    - Elmore 2d 319445
      - Elmose
      - Eline E. 9th
    - Eline N. 302675
      - Protector of Denison
      - Eline E.
  - Blackcap H. 26th 346965
    - Blackcap Baron 2d 260143
      - Blackcapper of Leaside 2d
      - Blackcap of Leaside
    - Glenmere Blackcap 3d 203730
      - Bandon
      - Blackbird McHenry 67th

4. Eileenmere 176th 519562

- Sire: Eileenmere 140th 494252
  - Eileenmere 32d 428072
    - Eileenmere 15th 398457
      - Eileenmere 4th 251504
      - Enchantress C. 321394
    - Blackbird Girl 7th 363545
      - Eileenmere 4th 251504
      - Blackbird Girl 3d
  - Blackcap Missie 380118
    - Bovinea 339074
      - Blackcap Bertram
      - Brookside Blackbird 38th
    - Blackcap of Home Dale 3d 172417
      - Judge of Lone Dell
      - Blackcap 35th 126292
- Dam: Blackberry 66th 519956
  - Eileenmere 32d 428072
    - Eileenmere 15th 398457
      - Eileenmere 4th 251504
      - Enchantress C. 321393
    - Blackbird Girl 7th 363545
      - Eileenmere 4th 251504
      - Blackbird Girl 3d
  - Blackberry Elmose 367490
    - Elmose 271348
      - Blackbird Peer 2d
      - Elmosa
    - Blackbird 38th 83913
      - Grantington Hero
      - Blackbird 23d 44727

5. Blackcap Sanders 22d 632267

- Sire: Eileenmere 176th 519962
  - Eileenmere 140th 494252
    - Eileenmere 32d 428072
      - Eileenmere 15th 398457
      - Blackbird Girl 7th
    - Blackcap Missie 380118
      - Bovinea 339074
      - Blackcap of Home Dale 3d
  - Blackberry 66th 519956
    - Eileenmere 32d 428072
      - Eileenmere 15th 398457
      - Blackbird Girl 7th
    - Blackberry Elmose 367490
      - Elmose 271348
      - Blackbird 38th 83913
- Dam: Blackcap of Lavillon 13th 483348
  - Earl Marshall of Lav. 2d 443203
    - Earl Marshall of Lavillon 388800
      - Earl Marshall 183780
      - Blackbird McHenry 112th
    - Blackcap 85th's 2d 399997
      - Eric E. 18th 228221
      - Blackcap 85th 387004
  - Blackcap of Lavillon 7th 453836
    - Revolution of Page 4th 414197
      - Blackcap Revolution
      - Blackcap Bessie of Page
    - Blackcap Lavillon 2d 388799
      - Earl Marshall 183780
      - Blackcap Empress 32d

Bulls for Sale

We have a few outstanding HERD BULL PROSPECTS sired by BLACKCAP SANDERS 83d 527506 and others by the Bulls listed above, that we are now ready to offer for sale. These BULLS will move quickly, so we advise that you see them soon. Visitors are Welcome.

A. T. Sanders **J. I. Sanders**

Lancaster, Kentucky

BILL LaVINE, Herdsman

There IS a Reason!

and it is Founded on BREEDING

for proof of this Statement Study the Tabulation of

Eventuation of Cremona 9th

Sire: **GLENCARNOCK ERIC of CREMONA 529001**	Glencarnock Earl Eric 16th M. 502865	Eventuation of Page 405575	Eventuation 337989	Faultless Pass 251056
				Enamma 2d 185717
			Evadell 2d 367058	Enticer 2d 279270
				Eva of Knockanbuie 2d 201362
		Eblinette McGregor 404508	Blackcap Revolution 287269	Earl Marshall 183780
				Blackcap McHenry 104th 149400
			Glencarnock Eblinette 404507	Middlebrook Prince 12th 404506
				Eblinette 198293
	Fannie Bess of Ada 451323	Blackcap Glenn 4th 387477	Ensign of Page 236754	Ensign of Glencarnock 217216
				Eline E. 2d 155531
			Blackcap of Home Dale 4th 181017	Judge of Lone Dell 136627
				Blackcap 35th 126292
		Fannie Bess 2d 285305	Prominent Prince 180076	Prince Felzer 156700
				Pride of Mulben 8th 64003
			Bess Ito Princess 155124	Big Prince 89639
				Bessie King 65219
Dam: **BLACKBIRD 6th of ADA 559926**	General of Ada 483257	Earl Eric Glencarnock 3d 438120	Edward Glencarnock 390056	Blackcap Revolution 287269
				Pridista of Glencarnock 2d 379789
			Eblinette McGregor 404508	Blackcap Revolution 287269
				Glencarnock Eblinette 404507
		Barbara Montrose 438160	Yakima Prince 238371	Barb of Rosemere 2d 185080
				Phrasie 2d 180034
			Barbara of Montrose 438125	Glencarnock General 404492
				Barbara of Rosemere 4th 149925
	Blackbird Glencarnock 12th 403278	Faultless Pass 251056	Black Pass 177204	Black Peer 126290
				Blackbird 44th 97200
			Verity of Inverness 122571	Equalize 83737
				Verity of Preston 60276
		Blackbird of Gwenmawr 314233	Imp. Evreux of Harviestoun 203000	Prince of the Wassail 202999
				Evodina 202997
			Blackbird McHenry 83d 138376	Star of Dennison 82426
				Blackbird McHenry 55th 82413

Glencarnock Eric of Cremona International Grand Champion Bull in 1940.

The GET of Eventuation of Cremona 9th 614403

Averaged $2866.67 at the 1946 Eastern Regional Sale, or almost THREE times the general average. . . . We are proud of the kind of CALVES we are getting by this great breeding son of GLENCARNOCK ERIC of CREMONA (shown at left). . . . We invite all lovers of good Aberdeen-Angus Cattle to come to the Farm and see MORE of them.

NOTES on HIS TABULATION—Besides being a son of an International Grand Champion Bull, there appears on the paternal side of his ancestry the International Grand Champion EVENTUATION of PAGE; the International Grand Champion BLACKCAP REVOLUTION; the International Junior Champion FAULTLESS PASS; the phenomenal EARL MARSHALL, and the great JUDGE of LONE DELL. On the dam's side, BLACKBIRD GLENCARNOCK 12th is a half sister to the International Grand Champion BLACKBIRD BERTIE; again BLACKCAP REVOLUTION and EARL MARSHALL appear, supported by YAKIMA PRINCE, one of the top breeding bulls of his day. Prince of the Wassail ranked among the TOPS in the old country—so there IS plenty reason.

Dee-L-Vee Farm

Daniel L. Volker **Eden, New York**

Announcing the Importation of

27 Top Scotch Females

Including

Five Ballindalloch Georginas, Five Prides, Four Jilts, One Juana Erica, Three Miss Burgess, Five Ericas, and Four Gammers. Every one from a great and highly popular tribe and by outstanding Scotch Bulls, as well as from leading herds in Scotland.

Perth Winners

Included was the Grand Champion Female at Perth, purchased at 2,000 guineas (Top price for a Female at Perth); the First two year old; the Second, Third and Sixth Prize December yearlings, one of which brought 1,600 guineas, (Third top price for females at Perth); First and Second Prize January yearlings. Some of these Heifers will be at the farm, soon, others will follow in a few weeks. We invite you to see them.

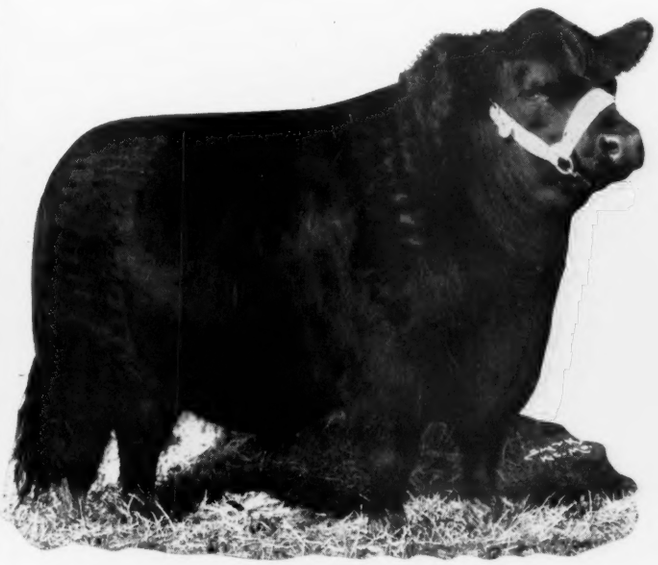

Prince Eric of Sunbeam 744659

Prince Sunbeam 46th 677648

We shall breed these great Scotch Heifers to either "Prince Eric" or "46th".

MR. & MRS. RALPH L. SMITH, owners

Lee's Summit, Missouri

PRINCE SUNBEAM 129th 812753

MASTER PRINCE of SUNBEAM 823874

Reverie Knoll Farms

Lexington Road, Route 34, Danville, Kentucky

GEO. SWINEBROAD, Supt.

FLOYD DIEVERT, Herdsman

ENVIOUS BLACKCAP B. 15th 629677

Watch for the SONS and DAUGHTERS of "ENVIOUS 15th" at the Shows and Sales in 1946 and 1947. . . . . His Daughters are being bred to our two great "SUNBEAM" Bulls, PRINCE SUNBEAM 129th 812753, and MASTER PRINCE of SUNBEAM 823874.

Member: Boyle County Aberdeen-Angus Breeders' Association—"The Angus Circle"

An Ex-G.I. Reflects upon Scotland

By GAROLD L. PARKS
Field Secretary for Iowa Beef Producers' Association

I AM SURE most American students of Aberdeen-Angus history never cease to thrill when they read the enthralling story of the early formation and development of the breed in the Motherland of Scotland. Little did I realize when as a student of Animal Husbandry I read of Hugh Watson, of Keillor; William McCombie, of Tillyfour; Sir George Macpherson Grant, of Ballindalloch; and the many others that some day I would visit the land of their and their successor's achievements.

My ambition to visit the home of the world famous "Doddies" was fulfilled in an unexpected manner. The war and the army took me to England for two long years and during the second winter of my stay I was privileged to visit twelve famous herds of Aberdeen-Angus cattle in Scotland and also to spend four memorable days at the 1945 Perth show and sale. The herds visited included Fordhouse of Dun, Rosebrae, Mulben Mains, Ballindalloch, Easter Duthel, Aclury, Ballintomb, Glenfarclas, Banks, Skillymarno, Harviestoun and Dalmeny.

GAROLD L. PARKS

Since I have returned home after the close of the war I have had many questions concerning my impressions of the cattle in Scotland and how they compare with the Aberdeen-Angus cattle here in America. I, too, had that type of question in my mind as I visited with the genial Scotch breeders and inspected their cattle. I found, as you would expect to find, that it was the rugged thrifty Scotsmen, noted for their idealism of wastelessness who developed a beef making machine that through the years has met public approval, public needs and the ever changing market requirements. It is the studious, single-purposed selection and breeding of these conservative Scotsmen that the world is indebted for the Aberdeen-Angus breed and the unexcelled beef of today. The Scotsmen are still breeding this record making type of Aberdeen-Angus cattle.

It is well to remember that in Britain the field of progress and ultimate development is geographically and economically limited and it is in the United States, Canada and the Argentine that the Aberdeen-Angus breed has made its most outstanding progress, for our vast grazing lands and feeding areas are best suited for cattle production. The Scotch breeders have maintained through the years the standards of beef type, quality and utility value in their cattle through the strong influence of export demand to these newer cattle countries. Limited importations of cattle found their way to the United States during the war years and the reports from the 1946 Perth sale indicate a strong interest in future importations of Scotch breeding cattle.

One cannot visit several Scotch herds without forming impressions. I was very favorably impressed with the uniform fleshing qualities of the Scotch cattle. Scotland has never been blessed with lush feed grains and forage as we in the midwest of America enjoy them. In war restricted Scotland live stock feeds were very short in supply. The only feed grains and supplements available were rationed closely for the feeding and development of the young calves and sale cattle. The female herds were maintained solely on a ration of grass in the summer months, with a winter feed of straw and turnips with possibly some kale (a green cabbage type forage). In spite of this inexpensive ration the breeding cows and heifers were in excellent condition, with a wealth of deep natural fleshing. The cattle were beef making machines with the capacity for turning cheap roughage into quality meat.

The Scotch cattle were very uniform in type, size and quality. This extreme uniformity existed, not only in individual herds, but also between all the herds I visited. I am sure this uniformity in the cattle must be attributed to the singular production purposes of all the Scotch breeders. Most of the herds are in close proximity with one another, geographically speaking, and are in constant reliance on each other for herd sires.

The majority of the Scotch breeders do not retain stock bulls of their own breeding for use in their own herd. The practice is to buy a herd sire every two or three years from an outside source. Of course sires of proven prepotency are held as long as the size of the herd will permit. The continuity of the breeding program is maintained through the very strong female strains that have been retained for generations in each herd.

A high spot in my trip was the time spent with Mr. J. E. Kerr at his Harviestoun Castle Estate. Mr. Kerr is a superb judge, master breeder, and a most hospitable host. I was privileged to closely inspect the outstanding female herd and the potent herd bull battery at Harviestoun, the foundation home of the Juana Ericas.

Mr. Kerr founded the Juana Erica family from the famous foundation cow Juana Erica (36285) purchased from Ballindalloch. I saw several generations of Juanas tracing in direct lineage to this great cow. Mr. Kerr also proudly displayed his strong families of Miss Burgess. In the bull barn I saw the illustrious Euripides of Balfron (91164), the bull that has written Aberdeen-Angus history through his champion sons. In the pen beside Euripides was the junior herd sire, Janric of Dalmeny (117559), reserve champion at the 1943 Perth show, and the sire of the 1945 and 1946 Perth supreme champions for Harviestoun. The last calf Mr. Kerr showed me was Ervillax of Harviestoun (121581). A son of Janric of Dalmeny and a first calf from an intensely Euripides of Balfron bred Juana Erica heifer. I was greatly impressed with this extremely low set, thick, blocky, good headed calf and was later pleased to see him made supreme champion at Perth in February of 1945. His full brother repeated this performance in 1946 and set a sale record for Perth.

After a sumptuous dinner Mr. Kerr took me to his library where he showed me such coveted treasures as the sale catalog for Mr. McCombie's sale at Tillyfour in 1850 and also a sale in 1860. I read a letter written in beautiful script by Mr. McCombie, also a letter written by Hugh Watson dated 1848 and another letter written by Thomas Ferguson, of Kinochtry, to a Mr. Jameson in the early 1800's.

Mr. Kerr showed me an original copy of the first issue of the Aberdeen-Angus and Galloway cattle herd book published in 1892. I saw a Ballindalloch sale catalog dated 1900 where cattle were listed sired by such famous bulls as Bion, Prince Ito, Iliad, Prince Inca, as well as a daughter of the cow Elba.

I asked Mr. Kerr what advice, if any, he would give a young beginning breeder in building a herd and I will long remember his comments. Mr. Kerr advised the beginning breeder to start with a small number of very choice females. They should be chosen with an eye to reliable and popular families and blood lines, with

(Please turn to page 40-K

ERVILLAX of HARVIESTOUN (121581)—Bred and exhibited by J. Ernest Kerr, Harviestoun, Dollar; calved January 10, 1944; Champion at Perth Aberdeen-Angus Show and Sale, February, 1945.

Sponsoring the BEEF BREED with a RECORD SERVICE to the BREED is our CONSTANT AIM

THE ABERDEEN-ANGUS JOURNAL

FRED HAHNE, Editor and Publisher, Webster City, Iowa

Volume 27, Number 11 WEBSTER CITY, IOWA, JUNE, 1946 Price 25 Cents

Make Money while Saving Soil

Iowan gives Some Figures on Brome and Alfalfa

By COLIN KENNEDY

WHEN ex-corn land in good grass will make a gross return of $45.00 to $58.00 per acre, and at the same time build up fertility for future generations, you have a "pay as you go" land conservation plan that is practically fool-proof. This is the opinion of Julius Rohwer, "Cattleman's Banker" of Schleswig, Iowa, who believes that for economical beef production nothing will beat the pasture and hay combination of brome grass and alfalfa.

A farmer and banker, like his father before him Mr. Rohwer has long been an advocate of baby beef production as the safest cattle feeding proposition for his clients. As a result this western Iowa community probably turns out as many carloads of top Aberdeen-Angus yearlings as any other like area in the country. Naturally it goes without saying that the back-to-grass movement suggested by Mr. Rohwer fits in admirably with any system of Doddie production, whether a pure bred herd, a commercial herd or the feeding of good Aberdeen-Angus calves or steers.

Speaking recently before the Bro-Falfa Club, at Harlan, Iowa, Mr. Rohwer told fellow live stock men that "This country is getting old—and looks it." Compared with many sections of the country Iowa is still young, even though the state this year celebrates its centennial. However, in this comparatively brief space of time heavy grain cropping is taking its toll.

Mr. Rohwer recalled that his own county was first settled some ninety-two or ninety-three years ago. At that time western Iowa was covered with a lush stand of grass "so high and so thick that early settlers had a hard time finding their live stock." the top soil consisted of a fertile layer of Marshall silt loam, from one to two feet thick.

"Look around western Iowa today," says the cattle-minded banker, "or almost anywhere in the United States, for that matter; you won't find much grass like that, and you won't find much top soil like that. We have been farming our land here rather intensively for the past eighty years, and our farming operations have been faulty. We have had poorly conceived drainage projects and faulty road and bridge construction. We have done practically everything possible to speed the run-off of water—and with it the best of our top soil."

While the run-off of water has created a gully and sheet erosion problem of national ramifications the solution of the trouble lies on the individual farm, believes the Iowan. "I believe self help offers the best and quickest remedy. By self help I mean better farming methods and a more extensive use of the proper grasses and legumes in the control of erosion on each individual farm.

"My contention is that with grasses and legumes we can not only improve our land, but that we can make money while we are making these improvements. For the next few years we will be asked to produce large acreages of row crops to feed the peoples of the world. But sooner or later—and I am of the opinion it will be sooner—the countries of the world will be in a position to take care of their own food needs to a large degree. And when that time comes we will again turn our attention to repairing the damage to our soil that over-planting of row crops is bound to bring about."

In Mr. Rohwer's opinion Iowa is about being corned to death, with the great increase of acreage since 1940 outdoing "1930, 1931 and 1932 when practically every Iowa farmer was trying to raise himself out of the depths of the depression by raising corn, and more corn. We remember the results only too well. We not only wrecked our land but we also wrecked the entire price structure.

"Good farming practices to me include planting not more than fifty acres of corn, at the very most, on the average 160 acre farm in Crawford and Shelby counties. I know that with hybrid corn, good ground and good farming practices we can raise more corn on fifty acres than we did on seventy or eighty acres fifteen years ago.

"Now comes the question of what to do with the surplus acres we are bound to have with a corn production program," the Iowa banker points out. But he also has the

(Please turn to page 40)

JULIUS A. ROHWER, "the Cattleman's Banker", of Schleswig, Iowa. Snapped at the time of one of the feed lot tours in his community. Mr. Rohwer is at the microphone telling something about beef production methods in his community.

DODDIES and BROME GRASS—A Good Combination. Upper: A typical early spring scene in Crawford county, Iowa, rolling acres of fertile soil that call for the maximum use of grass and cattle to keep the soil in place and increase fertility. This is the 300-acre Leonard Dieter farm south of Schleswig. Here cattle feeding, plus a good, small herd of Aberdeen-Angus, is the dividend combination.
Center: June and belly-deep in brome grass are these Doddie matrons and their babies. No this isn't Crawford county, Iowa, but Sangamon county, Illinois. All of which proves that the brome grass and alfalfa combination is attracting attention over an increasingly wide area.
Bottom: A sample of the market-topping Aberdeen-Angus steers produced around Schleswig, Iowa. These good Blacks are on the William Backhaus farm, west of Schleswig.

T AIM

Cents

Alfalfa

grasses and
ve our land
while we are
For the next

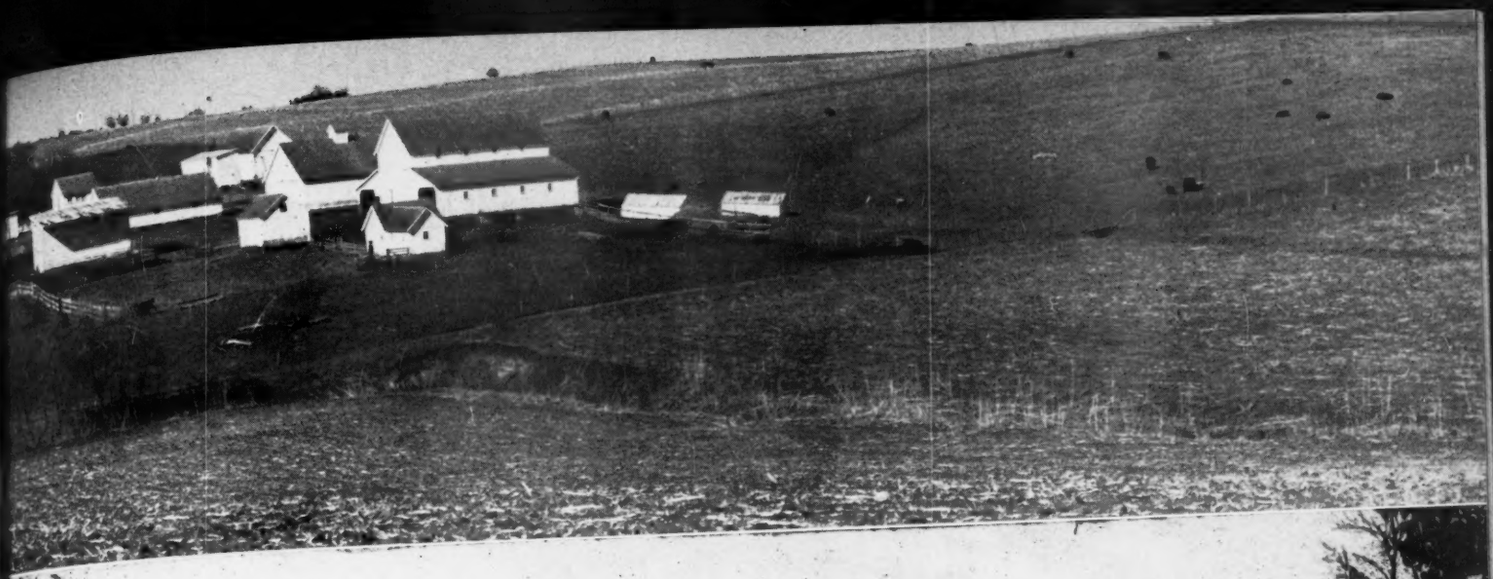

Good Combination. scene in Crawfordsville soil that cattle to keep herd of Aberdeen-Angus bination. grass are these No this isn't on county, Illinois rome grass and ention over m

ping Aberdeen-Angus ig, Iowa. These aus farm, was

sked to pro- row crops to world. But am of the r—the coun- be in a pos- eir own food e. And when l again turn ng the dam- r-planting of oring about nion Iowa is death, with acreage since 931 and 1932 Iowa farmers mself out of pression by e corn. We nly too well our land has entire pro

ces to me is e than fifty ery most, of rm in Crawfordsville ies. I know good grow tices we can y acres than eighty acres

tion of wh acres we a corn p Iowa bank also has th to page 40-1

JUNE, 19

What is Line Breeding and WHAT will it DO?

By J. A. WHATLEY, JR.,
Oklahoma A. & M. College

SINCE the time of Robert Bakewell in the 18th century line breeding has been used successfully by many prominent breeders of pure bred live stock. The methods of Bakewell were so successful that most of the founders of our present breeds of live stock followed his methods in developing their foundation herds.

Essentially, line breeding consists of the mating of animals in such a way that their offspring will remain closely related to an unusually desirable ancestor. As a system of breeding it usually enjoys a better reputation among breeders than an inbreeding system not directed toward some chosen ancestor.

MISS D. MASTER	Master Page	EVASCUS of PAGE	Glencarnock Revolution 6th
			Erica Harrison 19th
		Miss Naomi	Blackbirdman of Rosemere
			Blackbird Naomi 3d
	Double Lucy	EVASCUS of PAGE	Glencarnock Revolution 6th
			Erica Harrison 19th
		Erivan's Lucy 4th	EVASCUS of PAGE
			Erivan's Lucy

Figure 1—This is the pedigree of a LINE BRED Aberdeen-Angus cow, Miss D. Master, showing the breeding to the sire, Evascus of Page. This line bred pedigree shows 62½ per cent of the blood of Evascus of Page and shows 18¾ per cent inbreeding.

Line breeding is accomplished by mating animals which are both related to the desired animal but there is no relationship (or at least only a small amount) between the mated animals through any other common ancestor. Since the mated animals are both related to the animal to which the line breeding is directed, their offspring will naturally be inbred to a certain extent. Thus line breeding involves some inbreeding, although it is usually inbreeding of a mild form and nearly all of the inbreeding is due to the animal being line bred too.

The accompanying is a line bred pedigree. Miss D. Master is an Aberdeen-Angus cow line bred to the bull, Evascus of Page, who appears three times in this four-generation pedigree. Measuring this relationship by the percentage-of-blood method, we find that **Miss D. Master has 62½ per cent of the blood of Evascus of Page, and is more closely related to him than if she were an own daughter.**

Contrast this pedigree with that of RL52, **which shows more inbreeding than** the first pedigree (25 per cent compared with 18¾ per cent) **but does not show line breeding toward a particular ancestor.** RL52 is as closely related (45 per cent, or 50 per cent of blood) to his double grandam, Orion's Lady Wave, as he is to his double grandsire, Orion's Dream. RL52, then, **is not a line bred animal,** but Miss D. Master is clearly line bred to Evascus of Page.

Line breeding may involve rather intense inbreeding, such as the mating of a daughter to her sire, or it may be such as to involve rather mild inbreeding, such as cousin matings. The degree of inbreeding involved in a line breeding program will depend on the degree of relationship between the sire and dam.

RL52	Dream's Model	ORION'S DREAM	Model Orion
			Leader's Jane
		ORION'S LADY WAVE	Flashy Orion
			Snapper's Orion
	Flashy Lady Wave 2d	ORION'S DREAM	Model Orion
			Leader's Jane
		ORION'S LADY WAVE	Flashy Orion
			Snapper's Orion

Figure 2—This pedigree of a Duroc Jersey boar, RL52, shows INBREEDING but no line breeding to any particular sire. He carries 50 per cent each of the blood of the sire, ORION'S DREAM, and 50 per cent of the blood of the dam, ORION'S LADY WAVE. He is 25 per cent inbred.

Figure 3 is an arrow type pedigree of Prince Barbarian of Sunbeam, who is a line bred Earl Marshall bull. Notice that in a pedigree constructed in this manner each ancestor appears only once. If an ancestor appears more than once in a pedigree an additional arrow is drawn to each offspring. Such a diagram brings out more clearly the influence of the animal to which the line breeding is directed. Five of the direct ancestral lines in this pedigree are stopped in the third or fifth generation by Earl Marshall. The concentration of Earl Marshall blood is not as intense here as is the concentration of Evascus of Page blood in the first pedigree given, in which more closely related individuals were mated. **The relationship of Prince Barbarian of Sunbeam to Earl Marshall is 26 per cent, which is just slightly more than of grandson and grandsire.** The inbreeding of Prince Barbarian of Sunbeam, all of which is due to Earl Marshall, is less than six per cent, which is very low. This is an illustration of the mild type of line breeding which involves a very mild amount of inbreeding. The inbreeding in this kind of pedigree would certainly not be too intense for effective control by selection.

The purpose of line breeding is to maintain a high relationship to some chosen ancestor so that a reasonable amount of his good points may be maintained in the herd while further improvement is made by selection.

When an unusually desirable animal is found a system of line breeding is the only means available by which his desirable inheritance can be maintained or built up in a herd. Without a line breeding program the ancestor's inheritance will be halved in each succeeding generation after his use. For example, the relationship of a son to his sire is fifty per cent; grandson to grandsire twenty-five per cent; great grandson to great-grandsire twelve and one-half percent, etc.

Many outstanding breeding animals are either old or dead before their breeding

(Please turn to page 40)

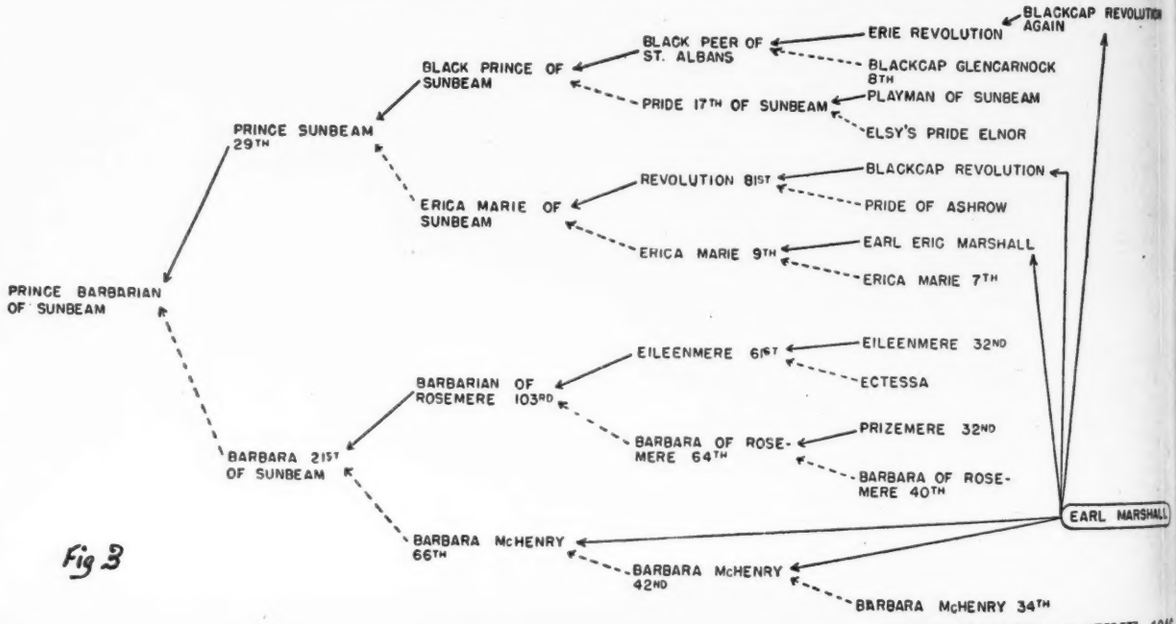

Figure 3. This is an arrow type pedigree of Prince Barbarian of Sunbeam, showing the influence of Earl Marshall in the third and fifth generations of his breeding. This is a LINE BRED Earl Marshall bull, carrying 26 per cent of the blood of this sire. This pedigree shows very little inbreeding, about six per cent, which is very low.

Wayside Miss Burgess 45th goes to College

OFF TO CORNELL UNIVERSITY, and at the same time supplying $2,000.00 to the Carl E. Ladd Memorial Scholarship Fund, is the proud record of Wayside Miss Burgess 45th. One top selling female in the Northeastern Aberdeen-Angus Breeders' Association sale at Ithaca, New York, on May 18th, Wayside Miss Burgess 45th was purchased by the Association from Steedman and Wilcox, Bergen, New York, the selling price to be applied to the Ladd Memorial Scholarship Fund. When Auctioneer Roy G. Johnston cried "sold" it was found that two men had made the last bid of $2,000.00—Senator Frederic H. Bontecou, of Rally Farm, Millbrook, New York, and Seymour H. Knox, of Ess Kay Farm, East Aurora, New York. The two gentlemen proceeded to go into a brief huddle and then announced that each would pay half the price of the heifer and give her to the Cornell University herd—a most laudable gesture.

Below, pictured from left to right, are: Myron M. Fuerst, of Pine Plains, New York, sale manager of the Northeastern Breeders' auction; Thomas Lamont, treasurer of the Ladd Memorial Fund; Clayton Taylor, Lawtons, New York, vice-president of the Northeastern Aberdeen-Angus Breeders' Association; Professor John I. Miller of Cornell University, Ithaca, New York; Thomas Schoon, Geneva, New York; a director of the Northeastern Association; James Steedman and Harris Wilcox, of Bergen, New York, who bred the heifer. Mr. Wilcox is also a director of the Northeastern Association and served as a student and later as a member of the faculty under Dean Ladd of Cornell.

The Ladd Memorial Scholarship Fund has been established to honor Carl Edwin Ladd, from 1932 to 1943 Dean of the New York State College of Agriculture. Because agriculture needs a continuing and steady supply of able, trained leaders, both men and women, as exemplified by the leadership of Dean Ladd, the scholarship fund will enable worthy farm boys and girls to attend the College of Agriculture of Cornell University. The scholarships will be open to all classes in the two and four year courses and amount to $200.00 per year. The committee set up by the New York conference board of farm organizations has set $100,000.00 as the goal of the endowment fund to be contributed by those who, directly or indirectly, have felt the effect of Dean Ladd's guidance. Members of the Northeastern Aberdeen-Angus Breeders' Association, aware of Dean Ladd's far-reaching influence in agriculture, and of his interest in beef cattle, are proud to play a part in this memorial.

The directors were authorized to purchase an outstanding heifer to be sold at the May 18th Association auction, the proceeds to be given to the fund. After considerable search Wayside Miss Burgess 45th was selected from the Steedman & Wilcox herd. In her first two generations she represents the breeding of five members of the Association. She was sired by Black Pride of Schoonhoven 6th, a son of Esquire 7th of Lonjac, one of the top bulls in the Lonjac dispersion. He, in turn, was a son of the noted show bull, Esquire of Bordulac. Dam of the Memorial Fund heifer was Rufflands Miss Burgess 2d, one of the top selling females in the 1941 Dutchess County Sale, was sired by a son of Barbara's Ensign, he a son of Ensign of Page.

Her picture shows Wayside Miss Burgess 45th to be a worthy addition to the good Doddie herd at Cornell. For she is straight lined, compact, deep bodied and smart headed.

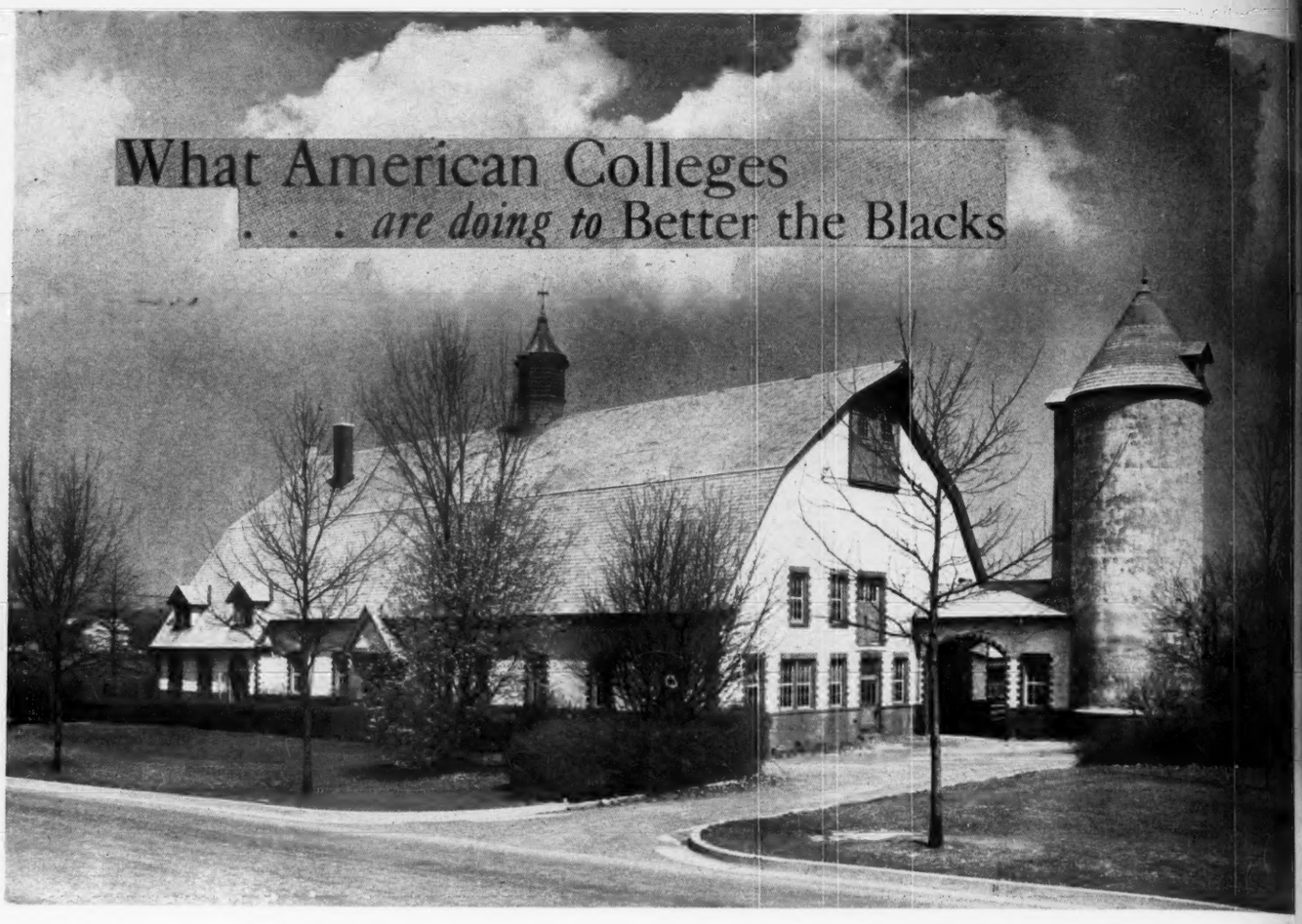

Pennsylvania State College

By F. L. BENTLEY,
Head of the Department
of Animal Husbandry

PENNSYLVANIA has never been considered as an outstanding beef producing state. However, beef production has been growing in the number of cattle appearing on farms of the state, particularly in recent years when trends have been shifting towards more grassland in farming.

Pure bred Aberdeen-Angus cattle have been part of the instructional and research beef herds at Penn State since 1901. Experiments conducted a number of years ago proved that Pennsylvania could produce feeder cattle cheaper than they could be purchased and that the quality of these home grown animals could be a real factor. Farms of the Experiment Station at Penn State have included herds of Hereford and Shorthorn, but not for the length of time that the herd of Blacks has been maintained.

Development of the Aberdeen-Angus herd, during the forty-five years, has divided itself into three principal periods. The first period ranged from 1901 with the foundation herd to 1910 when these and their descendents were eliminated. From 1910 to 1936 the entire herd was carried through descendants of one cow, with all new blood introduced through outstanding bulls. Since 1936, however, new females have been added to augment the older lines, as well as continuing the introduction of quality herd sires.

As a result, considerable progress can be recognized from the forty-five years of work in type and also in the quality of the herd.

Size of the herd has always been kept moderate, with about twenty-five breeding cows now ready to leave the cattle barn for the succulent spring pastures. To keep the herd to a restricted size, various animals were sold from time to time, either direct to Aberdeen-Angus breeders, or through the sales conducted by the expanding and progressive Pennsylvania Aberdeen-Angus Breeders' Association. However, when any young stock appeared that failed to meet the constant degree of standards we have always maintained, these animals were quickly converted into feeders and later used in the slaughtering room.

By this policy, Penn State's Black herd has acquired the confidence of all the Aberdeen-Angus breeders of this and neighboring states so there is never any difficulty in disposing of any animals from the herd that are suitable for breeding purposes.

The first pure bred cow at Penn State farms was Black Hawk Ruth 27787, a daughter of Fearnaught 20361 and tracing to the cow, Old Rose of Advie 420.

After 1910 the herd was all descended from one cow, Gaytania 109326, bred by Bayard Brothers, of Waynesburg, Pennsylvania. Gaytania was sired by Zaire 21st 52368 out of Gay Titania A. 48452 and tracing to the imported cow Tulip 1051 (3098). This cow produced several good females but the outstanding one was State's Gay Bird 201413, sired by Jouer 119029. All of the cows in the college herd were directly descended from this cow until 1936 when four new females were introduced.

That the system of keeping a direct female line and introducing new blood

(Please turn to page 40-B)

BURGESS ELBARTH MONOCACY, present Herd Sire at Pennsylvania State College.

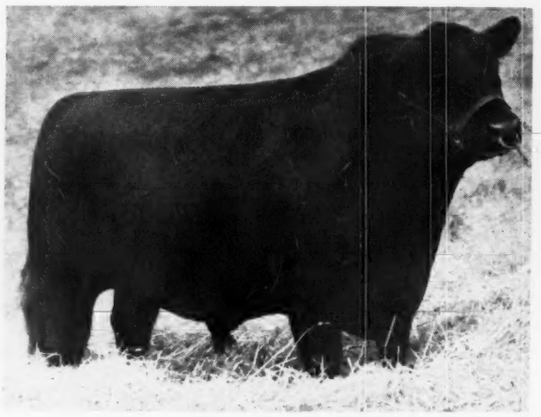

Big, roomy cows on pasture along Spring Creek at Pennsylvania State College. Tracing back to one foundation cow the present Penn State herd does not favor the production of a "pony" type. Cattle are bred to utilize a maximum amount of roughage. Typical Group of Heifers in the Penn State herd.

ds we have
mals were
and later

Black herd

ring Creek at
back to one
herd does not
e. Cattle are
of roughage
n State herd

ll the Aber-
d neighbor-
y difficulty
m the herd
rposes.
w at Penn
Hawk Ruth
rnaught 2d
w, Old Rose

all descend-
109326, bred
Waynesburg,
as sired by
Gay Titania
he imported
his cow pro-
but the out-
Gay Bird
029. All of
were direct-
until 1936
introduced
ing a direct
new blood
o page 40-15

JUNE, 1946

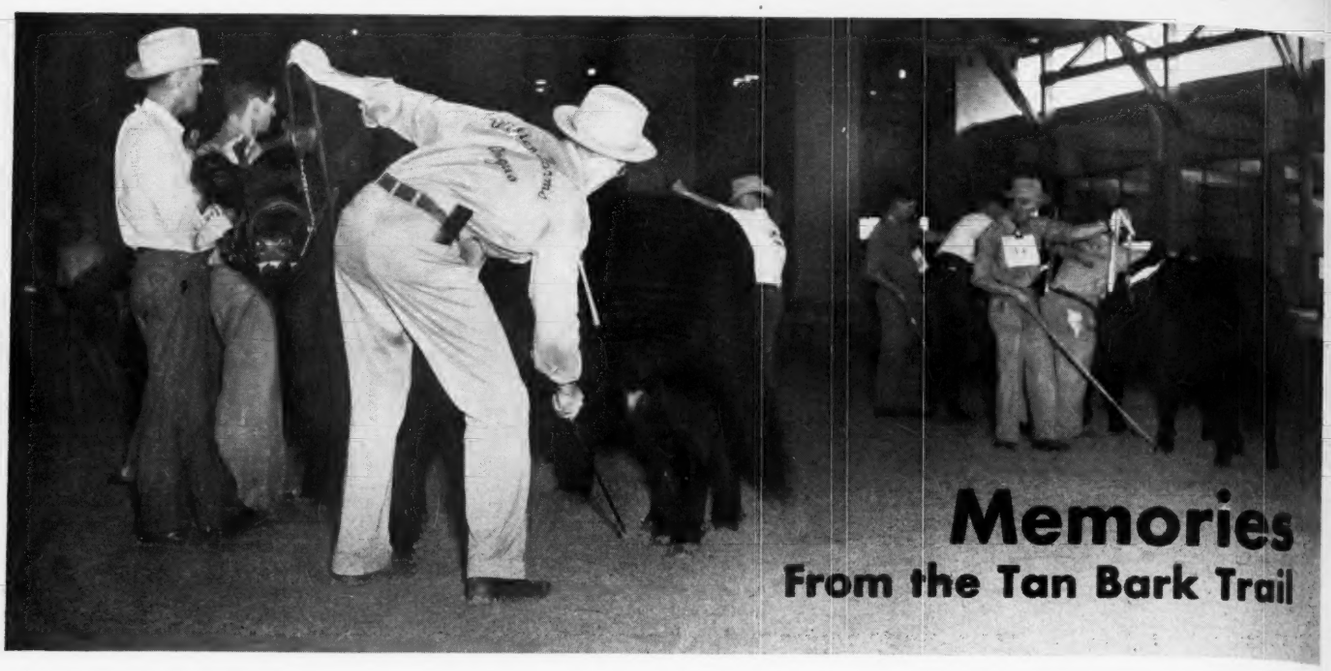

Memories
From the Tan Bark Trail

By . . .

Otto V. Bowles

FOR FEAR that I may have been misunderstood in the statement made in a previous article, that between Mr. McHenry and myself there existed a wide gulf because he was rich and I was poor or words to that effect, I wish now to say that I did not mean to imply that he was high-hat or that he was not genuinely democratic. In reality, I have never known a more democratic person than Mr. McHenry, and besides he also started at the bottom in his business career if not in his Aberdeen-Angus cattle breeding operations.

Although Mr. McHenry did not travel the show circuits as I did in those early days, there were reasons for his not doing so aside from his position. He was past the prime of life and he also had many other interests which required his time and attention while I was young and my Aberdeen-Angus cattle were practically my only interest and consequently received my undivided attention. That condition has remained substantially the same to this date not withstanding that long ago, by reason of pressure of other work in connection with my Aberdeen-Angus cattle, I reluctantly gave up traveling directly with the show herds.

Those days, however, when I rode the bouncing deck above my beloved cattle and when I practically lived with them both at home and on the road, will always bring pleasant memories. Memories of people who were kind to me and who helped me when I was sorely in need of help. Memories of both owners and herdsmen who knew how to win and who knew how to lose. And memories of my first show animals which meant so much to me.

I have a vivid memory, too, of some of the top fitters and showmen of my early showyard days. Such men as Bob Johnson, Bill Kerr, Andy Michels, Alex McDonald, Andy Simpson, Jimmy Skeen, John Brown, Jack Brown and others from whom I learned the many intricacies of showing. Among them were Scotch and English lads, some of them with the ruddy freshness of the dews of Britain still on their cheeks. Those boys knew how to fit cattle and they knew how to show them. Some of them have heard the call to the tan-bark arena for the last time while others I still cherish as living friends. But regardless of where they are today, they all contributed much to the progress of Aberdeen-Angus cattle during those colorful days of the breed of which I write.

As I have stated, Mr. McHenry did not travel with his show herds as I did but I recall at least one occasion when he slept in the show barn in close proximity to his cattle. It was at the Minnesota State fair grounds in September of 1908. The previous year Mr. McHenry and I had met as competitors for the first time at the Iowa State fair where, in the words of a show reporter of that time, "a young and unknown exhibitor had defeated the supposedly unbeatable McHenry herd."

We finished that year at the International at Chicago in about the same position after a long and hard fought circuit. Both champions and first prize aged herd were again awarded to my herd.

Early in the next summer I acquired from

(Please turn to page 40-L

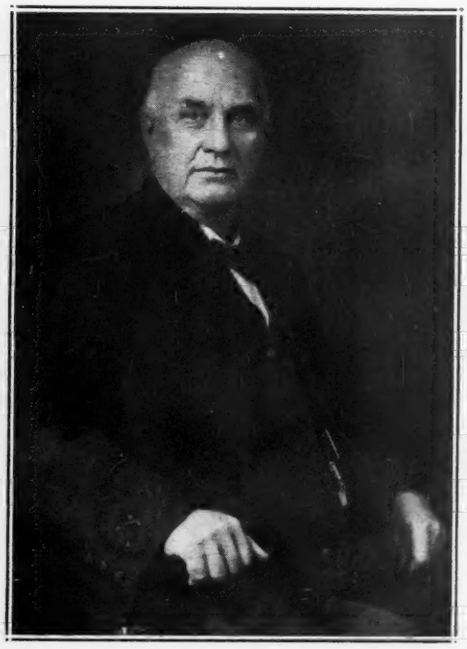

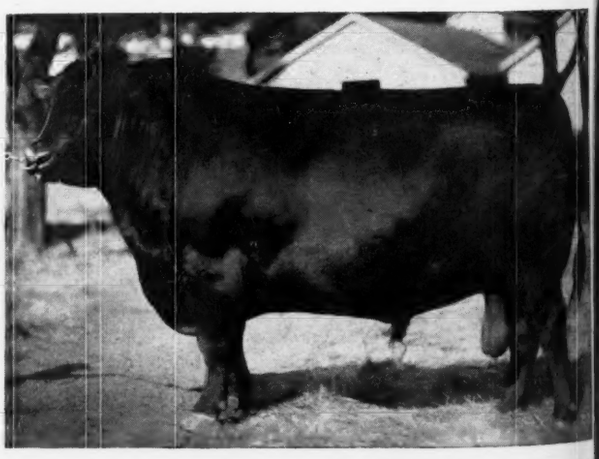

On the left is the Great McHENRY, one of America's foremost breeders and improvers of Aberdeen-Angus cattle. On the right is OAKVILLE QUIET LAD, the bull he so admired—the 1910 International Grand Champion and sire of IDOLMERE, the 1919 International Grand Champion Bull.

'Twill Soon be Silo Filling Time

Here is How to Build a Temporary Corn Bundle Silo

By FRED HAHNE
Strathmore Farm, Webster City, Iowa

WITH building materials practically unobtainable and labor in the same relative category it behooves every cattle man today to save every particle of stock feed at his disposal. Here is a temporary silo that will hold, and keep your corn crop and make it into one of the best winter feeds that can be found for a breeding herd. Nothing is lost—you feed the silo too. The illustration depicts slat silos filled (about fifty tons capacity each) and the corn bundle silo going up and being filled at the same time. "Farmer" Hahne guides the distribution spout in the filling operation, placing the ensilage as nearly as possible in the right position, while his helper spreads ensilage to spots that cannot well be reached from the spout.

It is an easy matter to build a slat silo, which should be lined carefully with sisal paper (and that is hard to get too) in order to make the structure air tight. If the ensilage is properly placed from the spout it will be evenly distributed and need not be rehandled, nor "tramped in" as we used to think.

In case you are unable to have a new silo constructed and it gets right up to cutting time there is a sure and quick solution in the erection of a corn bundle structure which can be done without purchasing any materials—construction labor being the only cost incurred. Before the days of John Lewis this labor cost amounted to less than the annual interest on a structure holding any given number of tons of corn ensilage.

Here is how to build this structure. First consider the number of cattle to be served then make the circle large as possible and still insure that a light layer of ensilage will be consumed each feeding so there will be no long exposure of the newly uncovered ensilage. At Strathmore Farms we used to make these silos about thirty feet in diameter, some times larger, depending upon the number of cattle to be fed and the amount of ensilage allowed per head each day.

First outline the circle, then level the ground perfectly. Start by laying two corn bundles side by side; next lay a third bundle immediately in the center of the two and press it down tightly. Next lay three more bundles lapping them about half the length of the bundles; proceed in this manner until the circle is completed. Then lay a second "tier", mismatching as you would in laying a brick wall. Then a third; then a fourth.

Place a thirty foot pole, or better still two of them, about three feet apart at one edge of the circle, put cleats across to form a ladder; erect the elevator spout and put the hood in position; attach the buckets, in sufficient number so the man guiding the lower spot may walk upon the ground and carry it around the circle, thus being able to place the freshly cut ensilage just where he wants it and at the same time get an even distribution of light and heavy materials.

You are now ready to start the cutter. Remember the "silo is only about twenty inches deep", the depth depending upon the size of the corn bundles. Soon as the center is filled to about level, start laying a row of corn bundles around the circle—this time using the row of bundles as a "tie in" by placing the butts to the center and the tassels to the outer side, allowing something like eighteen or twenty inches of the top of the bundle to extend beyond the outer rim of the original circle. Then start to "go up" by building another four tier wall, being very careful to keep the outer walls perfectly perpendicular. Repeat as often as you like till you have reached the top of the silo which we used to place at about twenty feet.

When you have reached the finishing point fill the center slightly to allow for the settling. Try to have the center a trifle above the side walls when the ensilage has completely settled. The degree of settle will depend somewhat upon the fineness of the cutting—the finer the more compact and the less settle.

This sort of a structure if kept in perfect alignment up and down will settle "all together". You will need no tie wires, nor cross rods, as there will be little or no side pressure. Neither will you need paper lining. On occasion at Strathmore we kept one of these structures through the next summer to be used in case of pasture shortage. The spoilage was nil.

When it comes time to "open" this silo, place your ladder at the side most sheltered from the wind. Use an ordinary coal chute, or a chute made from smooth lumber. Place it in your wagon and dump the ensilage on the chute. It will go down to the wagon quickly and without too much loosening of the materials, thus avoiding wastage from wind losses. Take the ensilage off the top evenly each feeding. When you have reached the "tie-in" or binder bundles just drop them into the wagon and pass them along to the feed bunks. When you have finished you will have fed up your silo also. "It's good to the last bundle."

There is a heap of top feed in a corn bundle silo thirty feet across. A platform built along side, at a height that would be a good "reach" for the man pitching the "construction" bundles from the wagon will help materially in relaying the bundles to the "top man" who is building the circle or outside wall.

—o—

VOTE FUNDS FOR KANSAS VETERINARY CLINIC.

Approval of the full request for $94,000.00 to replace the veterinary clinical hospital at Kansas State College, Manhattan, has been approved by officials of the state. The new hospital will replace one recently destroyed by fire. Of the $94,000.00 expenditure approved, $75,000.00 will go into building repair and $19,000.00 into new equipment.

—o—

OXBOW RANCH SUPPLIES STEERS FOR CLUBSTERS.

One of the surest ways to promote interest in Aberdeen-Angus cattle is to provide plenty of good steer calves for junior feeders. So far Ford J. Twaits, owner of the Oxbow Ranch, Prairie City, Oregon, has supplied more than 100 Aberdeen-Angus calves for club boys and girls in the northwest.

As a result 1946 steer shows in that territory will show more than the usual sprinkling of Blacks. All of which will go a long way toward demonstrating the superior fleshing and feeding qualities of Aberdeen-Angus in a newer breed territory.

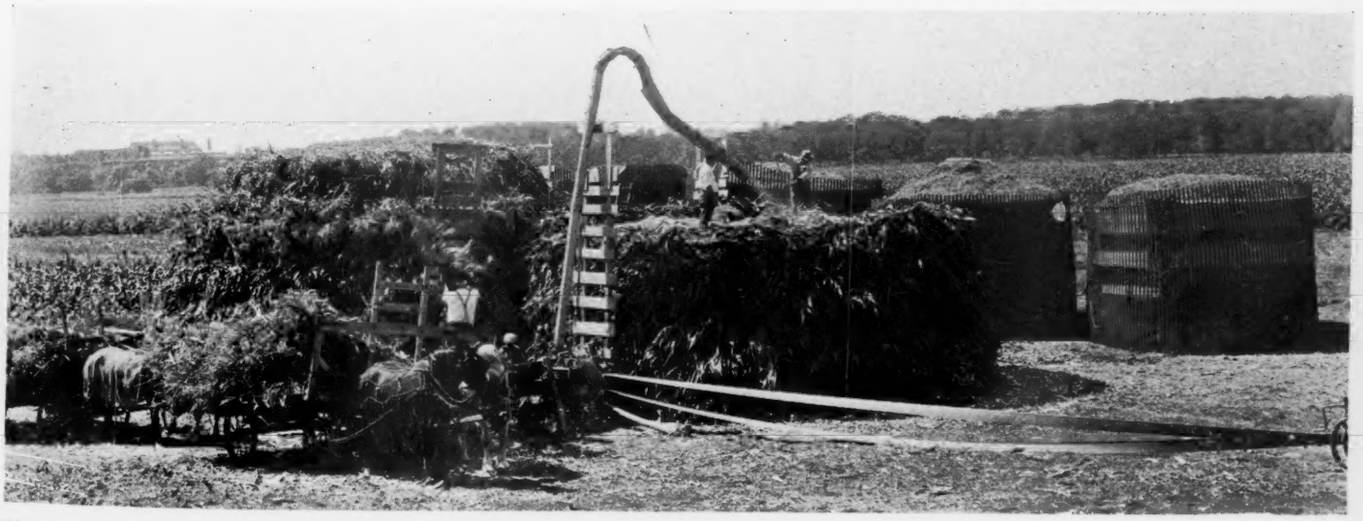

Some Adaptable Beef Cattle Buildings

By CHARLES H. REED
Purdue University, Lafayette, Indiana

ONE of the qualities of a new building or of a remodeled building should be its adaptability for different uses. The far-sighted beef cattle raiser will construct a building which is not only ideal for the present need but which might be used with inexpensive alterations for dairy cattle, hogs, poultry or storage in the event the farm business should change.

The one and one-half story barn, illustrated by Figure 1, meets these qualifications. The barn can be used for loose cattle, or removable partitions may be installed for maternity pens. If it is to be used primarily for loose cattle, the hay racks can be placed on the outside wall, and the hay placed directly into them from the mow as illustrated in Figure 2. With the increasing use of baled hay and straw, large mow storage is not needed and many farmers find this one-half story mow adequate. The loose hay storage capacity is one-third of a ton per foot of length. One ton baled hay per foot may be stored.

As is shown in the floor plan the barn is fifty feet long and thirty-six feet wide. The feed room between the barn and the silo is twelve by fourteen feet. This arrangement of the feed room is especially desirable and a great time-saver in handling cattle that are being prepared for show or sale. Five windows on each side, spaced ten feet apart from center to center, provides more light than is found in many beef cattle barns, but is a point which should not be overlooked in new construction.

The center areaway and the two conveniently located hay chutes makes an arrangement that greatly speeds up choring time. Grain, silage and hay can be brought to the cattle with a minimum of time and labor.

Common practice is to build a shed on the side of a barn when additional floor space is needed. This provides very economical floor space, but has the disadvantage of the darkening of the interior of the barn, thus limiting its adaptability for other uses. Often such sheds are open at one end, resulting in damp and drafty shelters. An open front shed, such as the one illustrated by Figure 3, facing the south or constructed as an "L" or "U" to the main barn, provide a sunny dry shelter for beef cattle. Most beef cattle raisers prefer an open-front shed which is at least twenty-four feet deep.

Value of properly constructed open-front sheds cannot be overlooked on beef cattle farms, whether for steer feeding or in handling part of the breeding herd. Built with a south exposure, on a location which provides good drainage, a good open front shed can be the most valuable piece of equipment on the farm, construction cost considered.

Costly mistakes may sometimes be avoided by following carefully designed plans when building. Most lumber and building supply dealers, state colleges and many commercial concerns provide blue prints of farm buildings free, or for a small cost of blue printing. Detailed plans of the two buildings illustrated, consisting of seven sheets; showing details of framing, doors, windows, eaves and cornices, feeder and floor plan are available for $1.00 from the Department of Agricultural Engineering, Purdue University, Lafayette, Indiana. Plans are also available showing details for a gambrel or self-supporting gable roof.

Much the same flexibility and all-round usefulness is characteristic of the University of Illinois-planned barn illustrated on next page. It is a combined hay storage and live stock structure which does not entail an elaborate outlay. It is not a new idea, but a practical one, of having the feed stored in the center to the ground and having the live stock located on three sides of the feed source.

The ground level hay storage has advantages, especially when chopped hay is used for it allows the putting away of a considerable tonnage without worrying about extra supports for the mow floor.

The plan shown calls for a width of sixty feet, with a 24-foot center section. The length can be sixty feet, or anything up to 100 feet, depending on needs. The eighteen foot shed section on the three sides of the main storage space are wide enough for feed racks and pens. Enough room is allowed for the use of a spreader and tractor for cleaning the shed section. The feed racks are located around the center section.

Walls should be of concrete or other masonry, and at least two and one-half feet above the ground. Some prefer the concrete wall to come even with the bottom of the windows; others prefer to have the concrete wall to extend to the roofline of the shed.

A plan of this type offers remodeling possibilities for farms with an old horse barn, which is still in good shape, but which is inadequate for beef cattle purposes.

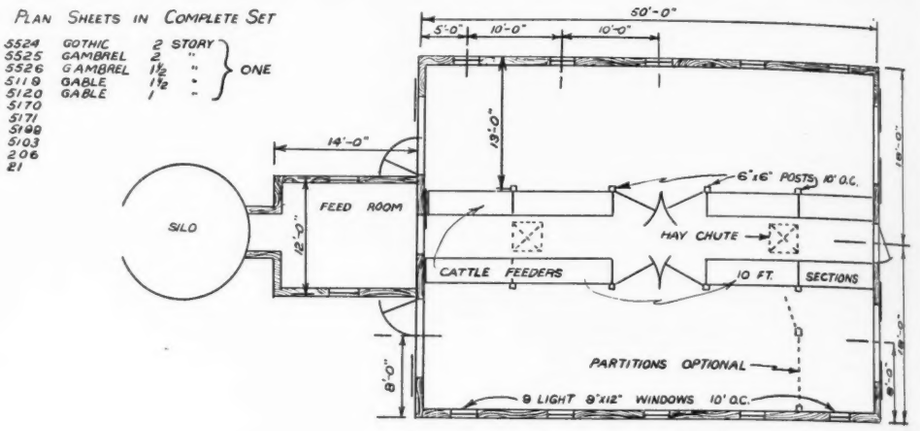

Fig 1

FLOOR PLAN

SCALE 12"

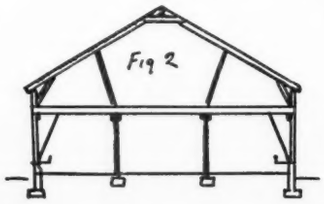

Fig 2

COOPERATIVE EXTENSION WORK IN
AGRICULTURE AND HOME ECONOMICS
STATE OF INDIANA
PURDUE UNIVERSITY
AND
U. S. DEPT OF AGRICULTURE COOPERATING

BEEF-CATTLE BARN

PURDUE FARM BUILDING PLAN 21

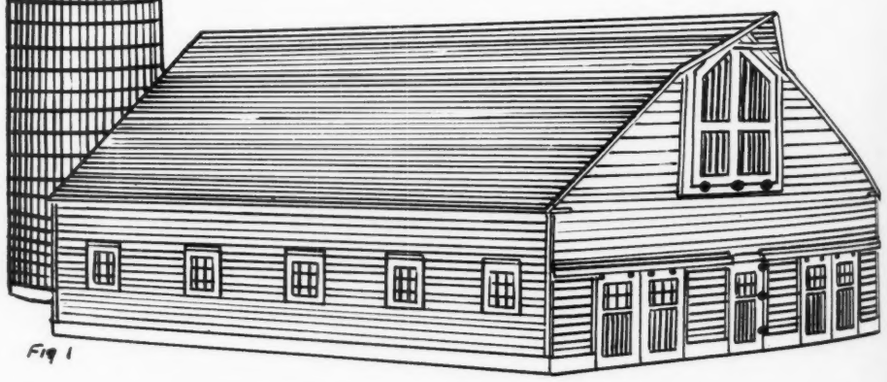

Fig 1

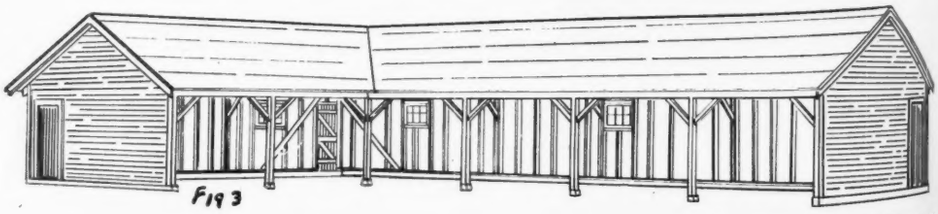

Fig 3

Flexibility of use is provided in this structure in that the sheds are of a width which permits their use for live stock other than beef cattle. By cross sectioning any desired number of calf pens or maternity stalls can be built. The plan permits the use of a gambrel roof, as shown. However, it can just as well be built with a plain gable or an arched roof over the center section.

On one northern Illinois farm where a barn of this type is in use ninety stock cattle are handled, in addition to four horses and three milk cows. Notice should be made that a feed room is provided. This can be used for grain and supplement and could be enlarged if need be.

A concrete floor is convenient for the stall and pen section as it speeds up cleaning and adds to the permanency of the structure. If used for stock cattle, or feeder cattle the concrete floor would not be necessary. Nor would there be any advantage in flooring the center hay section. Concrete curbs should be provided under the partitions.

The gable end of the barn is provided with a standard-size hay door. Immediately below this is a door at ground level large enough to permit loading or unloading from a truck.

Blue prints of this barn are available from the Agricultural Engineering department of the University of Illinois for twenty cents. For forty cents the plans, plus a set of model sheets to be mounted on cardboard so that a model barn can be constructed, will be sent by the Illinois people.

—o—

COMMERCIAL ABERDEEN-ANGUS MEET STRONG DEMAND.

Commercial Aberdeen-Angus were in strong demand March 18th at Arriba, Colorado, in the dispersal of the pioneer Lucore herd. Buyers from Colorado, Kansas, Nebraska and Oklahoma took the 189 head at an average of $134.00 for cows, heifers and steer and heifer calves. Oklahoma ranchers took nearly ninety head.

Some cows with calves at side averaged $182.00; cows and heifers of breeding age averaged $172.00; 1945 heifer calves brought $115.00 and steer calves averaged $91.00 a head.

The Lucore family started this commercial Aberdeen-Angus herd nearly 50 years ago, later adding pure breds. This sale, while dispersing the Lucore commercial herd, does not mean that this well known western family is going out of the Doddies. Instead they are concentrating on their registered Aberdeen-Angus.

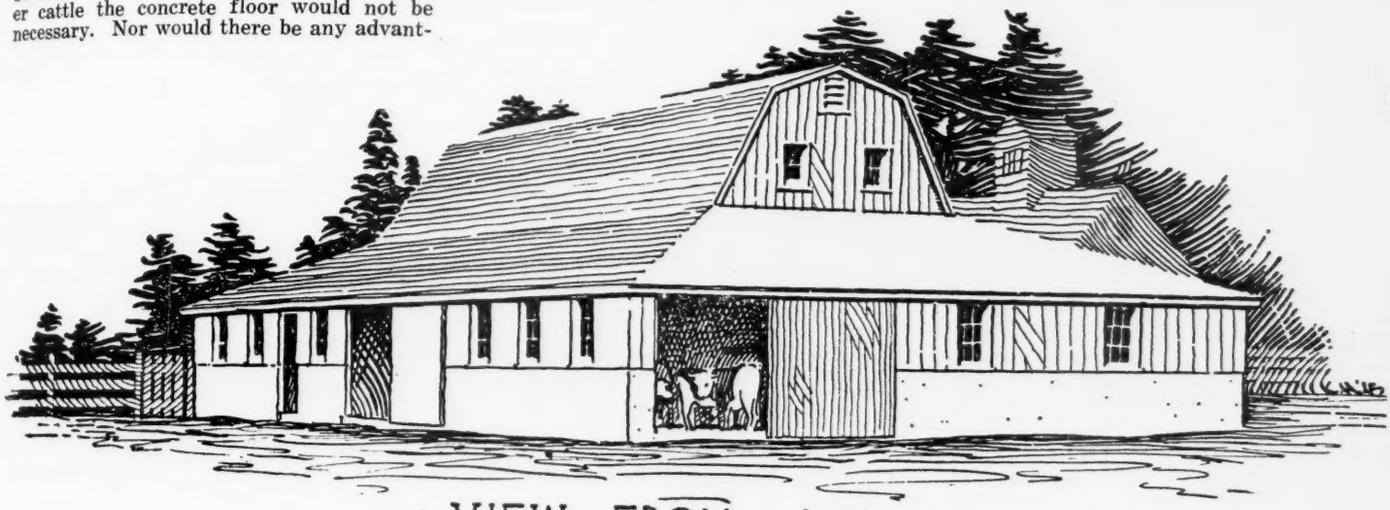

· VIEW FROM LOT ·

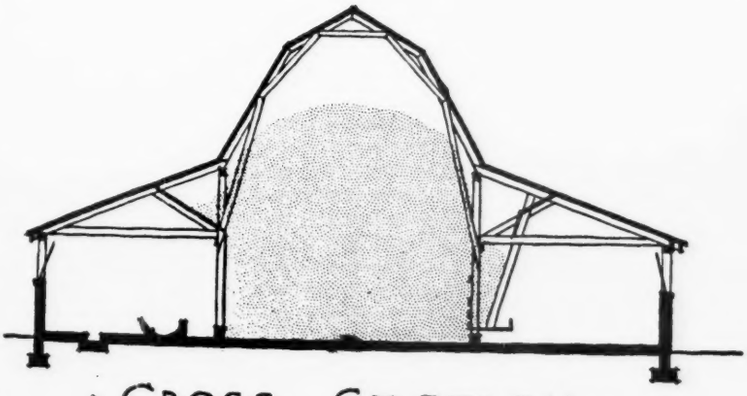

· CROSS SECTION ·

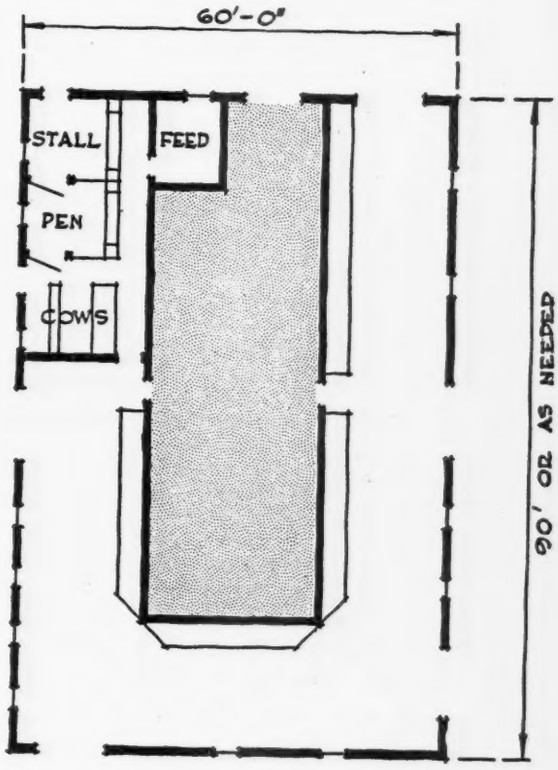

· PLAN ·

FEED STORAGE AND LIVESTOCK BARN

UNIVERSITY OF ILLINOIS
COLLEGE OF AGRICULTURE
AG-ENGINEERING DEPARTMENT

Some Adaptable Beef Cattle Buildings

By CHARLES H. REED
Purdue University, Lafayette, Indiana

ONE of the qualities of a new building or of a remodeled building should be its adaptability for different uses. The far-sighted beef cattle raiser will construct a building which is not only ideal for the present need but which might be used with inexpensive alterations for dairy cattle, hogs, poultry or storage in the event the farm business should change.

The one and one-half story barn, illustrated by Figure 1, meets these qualifications. The barn can be used for loose cattle, or removable partitions may be installed for maternity pens. If it is to be used primarily for loose cattle, the hay racks can be placed on the outside wall, and the hay placed directly into them from the mow as illustrated in Figure 2. With the increasing use of baled hay and straw, large mow storage is not needed and many farmers find this one-half story mow adequate. The loose hay storage capacity is one-third of a ton per foot of length. One ton baled hay per foot may be stored.

As is shown in the floor plan the barn is fifty feet long and thirty-six feet wide. The feed room between the barn and the silo is twelve by fourteen feet. This arrangement of the feed room is especially desirable and a great time-saver in handling cattle that are being prepared for show or sale. Five windows on each side, spaced ten feet apart from center to center, provides more light than is found in many beef cattle barns, but is a point which should not be overlooked in new construction.

The center areaway and the two conveniently located hay chutes makes an arrangement that greatly speeds up chorning time. Grain, silage and hay can be brought to the cattle with a minimum of time and labor.

Common practice is to build a shed on the side of a barn when additional floor space is needed. This provides very economical floor space, but has the disadvantage of the darkening of the interior of the barn, thus limiting its adaptability for other uses. Often such sheds are open at one end, resulting in damp and drafty shelters. An open front shed, such as the one illustrated by Figure 3, facing the south or constructed as an "L" or "U" to the main barn, provide a sunny dry shelter for beef cattle. Most beef cattle raisers prefer an open-front shed which is at least twenty-four feet deep.

Value of properly constructed open-front sheds cannot be overlooked on beef cattle farms, whether for steer feeding or in handling part of the breeding herd. Built with a south exposure, on a location which provides good drainage, a good open front shed can be the most valuable piece of equipment on the farm, construction cost considered.

Costly mistakes may sometimes be avoided by following carefully designed plans when building. Most lumber and building supply dealers, state colleges and many commercial concerns provide blue prints of farm buildings free, or for a small cost of blue printing. Detailed plans of the two buildings illustrated, consisting of seven sheets; showing details of framing, doors, windows, eaves and cornices, feeder and floor plan are available for $1.00 from the Department of Agricultural Engineering, Purdue University, Lafayette, Indiana. Plans are also available showing details for a gambrel or self-supporting gable roof.

Much the same flexibility and all-round usefulness is characteristic of the University of Illinois-planned barn illustrated on next page. It is a combined hay storage and live stock structure which does not entail an elaborate outlay. It is not a new idea, but a practical one, of having the feed stored in the center to the ground and having the live stock located on three sides of the feed source.

The ground level hay storage has advantages, especially when chopped hay is used for it allows the putting away of a considerable tonnage without worrying about extra supports for the mow floor.

The plan shown calls for a width of sixty feet, with a 24-foot center section. The length can be sixty feet, or anything up to 100 feet, depending on needs. The eighteen foot shed section on the three sides of the main storage space are wide enough for feed racks and pens. Enough room is allowed for the use of a spreader and tractor for cleaning the shed section. The feed racks are located around the center section.

Walls should be of concrete or other masonry, and at least two and one-half feet above the ground. Some prefer the concrete wall to come even with the bottom of the windows; others prefer to have the concrete wall to extend to the roofline of the shed.

A plan of this type offers remodeling possibilities for farms with an old horse barn, which is still in good shape, but which is inadequate for beef cattle purposes.

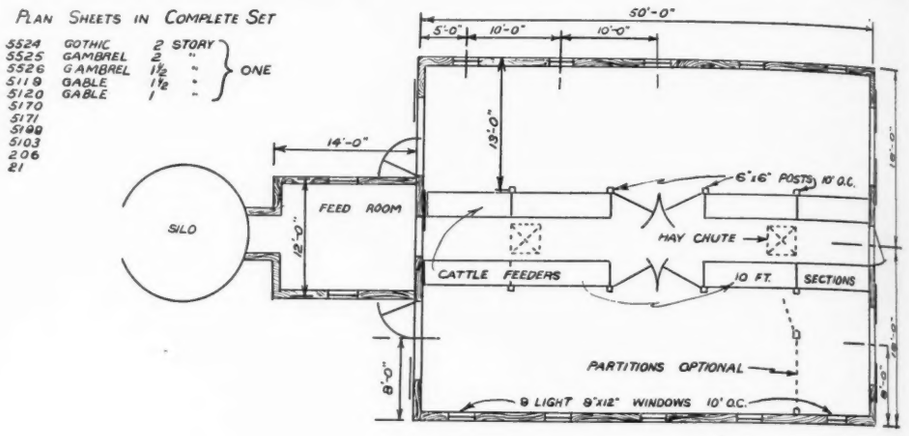

Fig 1

FLOOR PLAN

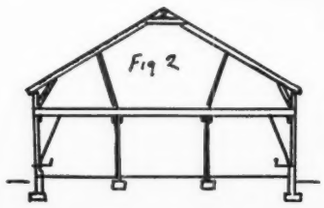

Fig 2

SCALE 12"

COOPERATIVE EXTENSION WORK IN
AGRICULTURE AND HOME ECONOMICS
STATE OF INDIANA
PURDUE UNIVERSITY
AND
U. S. DEPT OF AGRICULTURE COOPERATING

BEEF-CATTLE BARN

PURDUE FARM BUILDING PLAN 21

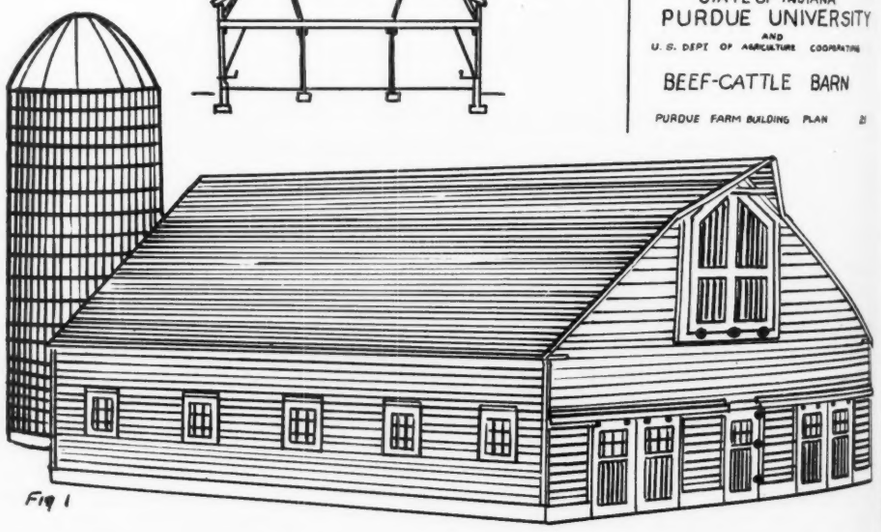

Fig 1

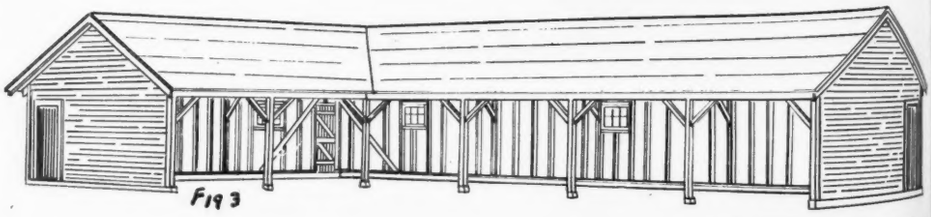

Fig 3

Flexibility of use is provided in this structure in that the sheds are of a width which permits their use for live stock other than beef cattle. By cross sectioning any desired number of calf pens or maternity stalls can be built. The plan permits the use of a gambrel roof, as shown. However, it can just as well be built with a plain gable or an arched roof over the center section.

On one northern Illinois farm where a barn of this type is in use ninety stock cattle are handled, in addition to four horses and three milk cows. Notice should be made that a feed room is provided. This can be used for grain and supplement and could be enlarged if need be.

A concrete floor is convenient for the stall and pen section as it speeds up cleaning and adds to the permanency of the structure. If used for stock cattle, or feeder cattle the concrete floor would not be necessary. Nor would there be any advantage in flooring the center hay section. Concrete curbs should be provided under the partitions.

The gable end of the barn is provided with a standard-size hay door. Immediately below this is a door at ground level large enough to permit loading or unloading from a truck.

Blue prints of this barn are available from the Agricultural Engineering department of the University of Illinois for twenty cents. For forty cents the plans, plus a set of model sheets to be mounted on cardboard so that a model barn can be constructed, will be sent by the Illinois people.

—o—

COMMERCIAL ABERDEEN-ANGUS MEET STRONG DEMAND.

Commercial Aberdeen-Angus were in strong demand March 18th at Arriba, Colorado, in the dispersal of the pioneer Lucore herd. Buyers from Colorado, Kansas, Nebraska and Oklahoma took the 189 head at an average of $134.00 for cows, heifers and steer and heifer calves. Oklahoma ranchers took nearly ninety head.

Some cows with calves at side averaged $182.00; cows and heifers of breeding age averaged $172.00; 1945 heifer calves brought $115.00 and steer calves averaged $91.00 a head.

The Lucore family started this commercial Aberdeen-Angus herd nearly 50 years ago, later adding pure breds. This sale, while dispersing the Lucore commercial herd, does not mean that this well known western family is going out of the Doddies. Instead they are concentrating on their registered Aberdeen-Angus.

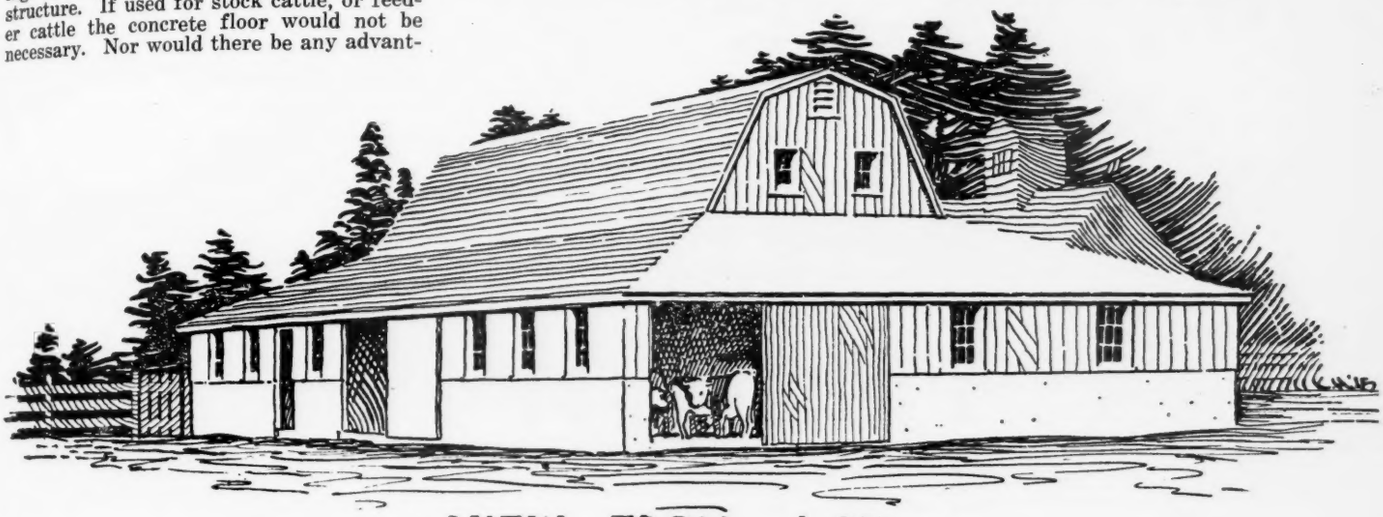

· VIEW FROM LOT ·

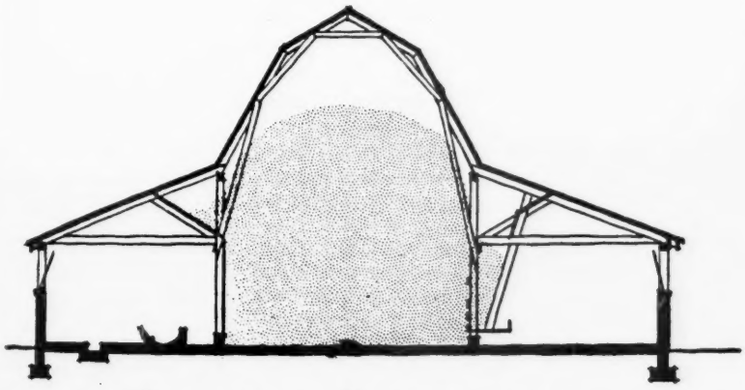

· CROSS SECTION ·

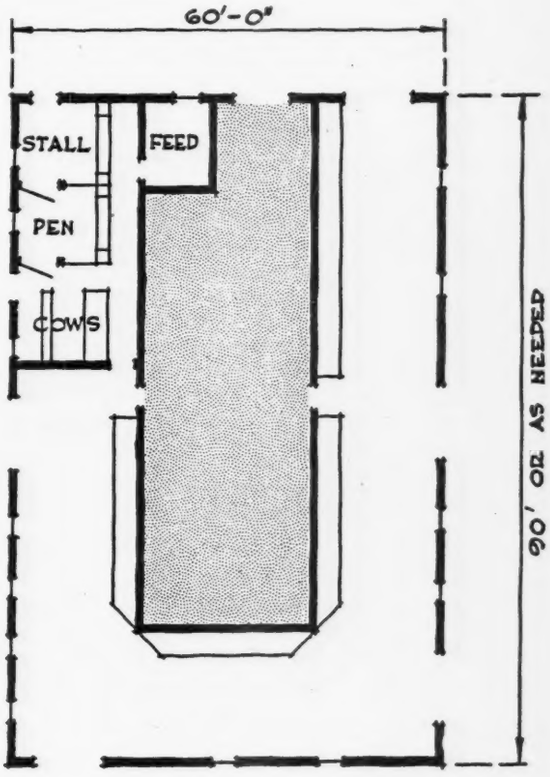

· PLAN ·

FEED STORAGE AND LIVESTOCK BARN

UNIVERSITY OF ILLINOIS
COLLEGE OF AGRICULTURE
AG-ENGINEERING DEPARTMENT

The ASSOCIATION

Aberdeen-Angus Prospects in Britain

By ALEXANDER KEITH, Secretary
The Aberdeen-Angus Cattle Society, Aberdeen, Scotland

NOW that the Second Great War is over, breeders of Aberdeen-Angus cattle in Britain are able to look forward to a future in which they can see more clearly than they could while hostilities were in progress. They are still, however, to a certain extent hampered in their operations, and their plans are retarded by the emphasis that continues to be laid by the Government upon the production of milk as priority No. 1 in the Food Program of the nation. The result of this is that the quality of home-bred store cattle for fattening has been very much reduced, since the milk breeds cannot be relied upon to throw calves which can be profitably fed for the butcher, and even the Aberdeen-Angus bull, with all his capacity for putting flesh on where flesh is scarce, cannot be guaranteed to work miracles with Ayrshire, Holstein and Guernsey females.

Nevertheless it is so evident to the Authorities that the Aberdeen-Angus breed is in world wide and increasing demand, and is therefore likely to be for many years to come a profitable source of revenue to the State from overseas, that Aberdeen-Angus breeders can continue their work on a basis of "Live and Let Live". During 1945, once the German War was over, demand for Black cattle, particularly from the United States, became insistent and in about five months some seventy cattle were sold and shipped abroad. In the first four months of 1946 Export Certificates have been granted by the Aberdeen-Angus Cattle Society for:

	Males	Females
U. S. A.	2	7
ARGENTINE	27	12
AUSTRALIA	3	0
CANADA	1	22
SOUTH AFRICA	2	0
RHODESIA	3	0
NEW ZEALAND	3	0

In addition to these, almost as many cattle are either waiting to be shipped or have been ordered to be bought.

The situation therefore is that the Aberdeen-Angus breed in Great Britain and Ireland probably consists of about 20,000 registered animals and we can expect during the next few years an annual yield of well over 5,000 calves, more or less equally divided between males and females. Domestic requirements in the shape of stock bulls run into several hundreds and over a thousand crossing bulls are required in Scotland, England and Ireland. The wastage in females every year will probably be a few hundreds, say 500, less than the number of female calves that safely grow up. These female calves, with the choice of all of the 2,500 bull calves, are the annual supply available from which founders of new herds in the British Isles and exporters and breeders abroad may draw their selections.

The number of new breeders, while it is increasing at a much lower rate in Britain than in the United States, is nevertheless large enough to use all the young stock that is available every year. In consequence such breeders at home and Aberdeen-Angus fanciers overseas must expect to pay higher prices for the cattle that they wish to buy. It is no part of the policy of the Aberdeen-Angus Cattle Society, nor is it the wish of the reputable Aberdeen-Angus breeders in Great Britain that prices should be inflated to the sensational levels reached by one or two Shorthorn and Hereford bulls. For example, at the first day of the 1946 Shorthorn Bull Sale at Perth eighty bulls were sold, two of which made exactly the same money as the remaining seventy-eight. So long as the Aberdeen-Angus breed turns out sound cattle that make a sound price, breeders in the British Isles will be perfectly content.

The cattle themselves during the War years have thriven amazingly. In some ways it has been of great benefit to the breed that showing has been prohibited because it has been unnecessary to fix the best bulls and cows for exhibition and they have therefore developed and lived naturally and accordingly enjoyed better health than they would have done had they been put in over-rich condition. At the selling shows at Perth, Aberdeen, Reading, Dublin, Inverness and elsewhere the animals forward during the War years were not fostered and indeed in the great majority of cases were reared by their own dams. Artificial feeding stuffs were practically unobtainable and the use of extra milk for calves was prohibited. Nevertheless the young cattle were shown in good shape and could be taken home by their purchasers in the full assurance that they could be used for breeding purposes without any reduction in their condition.

Yet another benefit that accrued from the suckling of the calves by their own dams has been to improve the milking quality of the breed which, although it has not for many years been regarded as of dairy standard, is nevertheless very considerable in a large number of cases.

Amongst the other limitations imposed by the War was that which arose out of the reduction in pasture available for the summer grazing of cattle. This deficiency was counteracted in Scotland particularly by many devices, of which the most important probably was the greater use for breeding stock of rough hill pasture in place of the arable grass fields that are grazed by the pedigree herds in normal times. Another method for enabling more stock to be carried was the expansion of the out-wintering policy and except in the coldest parts of the country a very large proportion of the females of the breed have spent their first two years almost entirely out of doors, with great advantage to their physique and constitution.

A tour through the herds in any part of the country just now gives the impression that the breed in Britain is as good as ever it was with, if anything, a little more size in its cows and with a remarkable standard of excellence in all its females. British and North American breeders may not see quite eye to eye as to what is the perfect head and probably they will agree to differ unto all eternity, but it is pretty evident that the head favoured by the great breeders in Scotland is capable of producing the types that are fancied in any part of the world, including North America.

It is remarkable that the great females of the breed continue to maintain their typical characteristics and this has been emphasized by the demand in Great Britain by American breeders for specimens of various tribes, the most notable during the present year having been the Ericas, Jilts, Witches and Gammers. During the last two seasons the Society has been making a drive for the study of pedigrees to bring out the family connection of all the young animals born into the breed. This has revealed the continued existence of quite a number of the smaller tribes which for a long time have been forgotten—tribes like the Coquettes, the Elizabeths of the Manor (chiefly in Ireland), the Rachels of Ballindalloch, which laid the foundation of the late Mr. R. W. Hudson's herd that produced so many fat stock winners; and many others.

The beef producing qualities of the breed are constantly being proved in these abnormal times. Only three Fat Stock Shows were held in England in 1945, at which Aberdeen-Angus cattle were forward, but in each case the championship was won by Aberdeen-Angus. In the Scottish Borders there has been a tremendous development in the use of Aberdeen-Angus sires for commercial purposes and the breed is making great strides there as it has been found that commercial animals after Black bulls can make as much as a hundredweight more weight than any other breed in the normal time required to finish an animal for the butcher. The same report comes from other parts of the country. In short, the breed continues to maintain its reputation and to extend it.

Effective Preparation of Cattle for Public Sale

PROPER PRESENTATION of Aberdeen-Angus cattle at public auction depends on how much time the owner has given to numerous small details of feeding and fitting. These details may seem rather insignificant in themselves, but added together they make a composite picture which may add quite a few dollars to the selling price of the animal.

The following are some observations of a man who has fitted, shown and sold cattle and who has attended many public auctions:

Where animals do not give a favorable impression of the owner's herd when pre-

OFFICE BULLETIN

sented for public appraisal one of four things may have been overlooked, or all four factors have been neglected. The animal may be in only fair flesh due to the fact that it was not started on feed soon enough; it may be unruly because it was not properly broken to lead; it may present a shaggy and unkempt appearance because head and tail were not clipped; or it may walk and stand poorly because the feet were not trimmed.

PLAN AHEAD

In planning ahead for a sale four months is not too much time to get the cattle in good flesh and six months time is better. Have your cattle comfortable at all times. Remember, cattle are only gaining weight when they are resting and chewing their cud. So have the pen well bedded and level. If they are on a dirt floor be sure all holes are filled and level with the surrounding surface. In summer care comfort means control of flies. Keep the cattle in a darkened stall or pen and use fly spray. The new chemical DDT has much promise along this line. If your pens get sour in the summer use plenty of limestone to control the acidity. This will also help control flies and keep down the odor. And be sure they have plenty of fresh water.

It is important that sale cattle be properly broken to lead and used to being handled. If they have been running in the pasture bring them to the barn and put them in a tight pen for a few days so that they will get used to having people around. If they are not too nervous get in the pen with them. If they don't like being handled tie a curry comb on a broom handle and scratch them over the withers when you are in the barn so that they will be accustomed to being handled. After they are used to a man, and are tame enough to walk up to and handle, slip a rope halter on them. Keep them tied up for a couple of days before taking them out for their first leading lesson.

The first few times it is a good idea to lead them to and from water. This will teach them early that when they are going out of the barn with a halter on it is for a purpose and that they are going some place. Or if you have one that is especially unruly tie it to the older, or quieter animal, and turn the two of them in a small lot and forget about them for an hour or two at a time.

START GROOMING

About two weeks before the sale start grooming the cattle. Use a circle comb first, followed by a stiff brush, and then a soft brush. At least four days before the sale, weather permitting, give them a good washing. If it is too cold or drafty you can "dry clean" them with dampened wheat bran rubbed into the hair and hide. Brush with a soft brush until all of the wheat bran is gone. There are no magic properties in bran so used—it is the brushing that cleans the cattle and by the time you have all of the bran out the cattle will be reasonably clean.

Put a tablespoon of creosote dip in a gallon of warm water and with this mixture wet the cattle over the rump and neck. don't wet down the entire body with this mixture. Now brush the hair down and then, with a circle comb and crimp, or a straight liner wave the hair on the wetted areas. Then brush the hair up. Do this once a day for three or four days before the sale to break the hair so that it will stay where wanted.

At least three or four days before the sale time clip the heads and tails. In clipping the head draw an imaginary line three-fourths of an inch back of the ear around the neck. Clip forward from this line. Clip the face, poll and neck clean. Clip behind the ears when shaggy. But never clip the inside of the ear. Hold the tail straight down and start clipping upward from a spot three or four inches above the switch. Taper off on the tail head.

BE THERE EARLY

Plan on being on the sale grounds with your cattle at least a day before the auction. Before hauling or shipping take the cattle off feed. When they first arrive at their new stalls bed them down and give them a chance to rest. Feed them very lightly the first time, gradually building up to a full feed. Keep them well bedded and clean, and the stall clean, for the benefit of prospective buyers.

On sale day some breeders do not feed and water until shortly before the sale is to start, figuring that the extra fill will enhance the appearance of their cattle. However, this is one thing about appearance, and cattle selling ethics, that should not be done. That is the blacking up of any white on the under line. If they show some white it's too bad—but leave it the way it is.

Know your selling order and have your cattle ready to go when called. For leading in the sale ring have a leather halter with a chain under the jaw. If possible have a man to tail your cattle. When in the sale ring lead the full distance of the ring with the animal's head up and walking as naturally as possible. Turn at the end and again lead back down the center of the ring.

SOME DON'TS

Some sale-day don'ts: Don't give your cattle an all over wetting with dip before the sale. Fully fifty per cent of consignors make this mistake. It makes the cattle look messy and gives them a "drowned rat" look. Before using the dip on the rump and neck be sure the cattle are clean. As long as you have given some attention to the favorable appearance of your cattle do the same thing for yourself—at least put on a clean pair of overalls.

Don't smoke in the sale ring. Watch your language, especially if you are having a little trouble with the animal. Don't hold up the sale by talking too much about your cattle. If they look right, and their pedigree in the sale catalog is half way decent, they will sell to good advantage.

New Members for April, 1946.

ALABAMA—Duncan, L. N., Auburn; Kirksey & Sons, Pike Road; London Stock Farm, Vincent; Moore, G. W., Chrysler; Weant, B. H. & Horace, Andalusia.

ARKANSAS—Clark, Will, Goshen; Hanna, John R., Lonoke; Hill, Lloyd, DeQueen; Wheat, Edw. M. & Son, Lonoke.

CALIFORNIA—Nelson, Walter F. & Kathryn M., Newcastle; Wilbourn, Howard B., Modesto.

COLORADO—Penfold, J. M., Orchard; 70 Ranch, Hardin; Unwin, J. H., Utleyville.

FLORIDA—Barnes, Charles M., Pompano; Mill Pond Plantation, Marianna.

GEORGIA—Barnett, M. H., Washington; Harris, E. W., Plains; Lord, J. T., Toomsboro; Walker, John R., Dr. & Mrs., Atlanta.

IDAHO—Marsters, Leo E., Meridian.

ILLINOIS—Ackerman, Roy, Pekin; Austin, Roy & Bros., Elizabethtown; Beck Bros., Rochelle; Beutel, Geo. & Sons, Mokena; Brown, Everett R., Decatur; Burns, Hobart & Sons, Green Valley; Finkbiner, Frank, Martinsville; Fowler, Leland S., Rantoul; Fruland Bros., Sheridan; Gullett, Ralph & Son, Maquon; Hillcrest Farm, Assumption; Johnson, O. E. & Sons, Nokomis; Klinefelter, Walter & Son, LaSalle; Lawrence, Garvin, Oblong; Leonard, Justin B., Chester; McKay, Robert & Son, St. Anne; Munsey, Esco B., Carmi; Patton, Rush, Charleston; Pestle, Dwight L., Good Hope; Pheiffer, Charles J., Alexis; Roberts, A. D. & Son, Princeton; Schrumff, H. T., Highland; Steak N Shake Acres, Rossville; Thompson, F. L., Olney.

INDIANA—Borders, Wallace & Son, Loogootee; Brookshire, J. W., Knightstown; Byers, Clifford W., West Point; Coon, Dan E., Needham; Dahm, Marcellus F., Monroeville; Gibson, Charles, Kirklin; Goff, Raymond & Son, Lebanon; Green, Robert, Oaktown; Johnson, Raymond, Selma; Lankford, Aaron, Martinsville; Maddux, L. N., West Lafayette; Mozingo, Byron J., Franklin; Platt, Roscoe C., Ossian; The Rosecroft Farms, Washington; Wright, G. O., Bloomfield.

IOWA—Clark, Darle & Bruce, Fairfield; Ebersole, Paul M., Toledo; Homestead Farm, Winterset; Hopp, Chas. F. & Son, Glenwood; Latimer, D. E., Ottumwa; Muench, Aikin & Sons, Ogden; Nobis, Paul W., Davenport; Richland Angus Farm, Sheffield; Sorden, Glen H. & Son, Webster; Stein & Boohlje, Sheffield.

KANSAS—Charter, Vernon C., Sterling; Krey, Fred, Sylvia; Moorman, John, Hutchinson.

KENTUCKY—Buchanan, Carl B., Sturgis; Clark, Earl, Winchester; Cunningham, W. D., Webbs Cross Roads; Hendren, Earl, Cottonburg; McKinley, Miller, Noro; McGibben, Ed. H., Paris; Olds Oil Co., Stanford; Weller, Wm. G., Hodgenville.

MAINE—Silver, Wm. E., Darlington.

MARYLAND—Waterback Farm, Chestertown.

MASSACHUSETTS—Teamoc Farm, Millis.

MICHIGAN—Hatfield, Paul, Remus; Weaver, Howard John, Croswell.

(Please turn to page 40-S

OFFICERS OF THE

American Aberdeen-Angus Breeders' Association

7 DEXTER PARK AVENUE,
CHICAGO 9, ILLINOIS

JULIUS G. CLARK, President
RR 7, Lexington, Ky.
W. A. RAFFERTY, Vice President
Morocco, Ind.
J. F. McKENNY, Treasurer
King City, Mo.
W. H. TOMHAVE, Secretary
Chicago, Ill.
M. F. GRIMES, Assistant Secretary
Chicago, Ill.

ASSOCIATION FIELD REPRESENTATIVES
CARL OLDSEN, 351 Gaylord St., Denver, Colorado.
AL. SEVERSON, 1316 12th Ave., N., Fargo, North Dakota.
GEORGE FREEMAN, 1724 East 14th Place, Tulsa, Oklahoma.
ROBERT DUPREY, 7 Dexter Park Ave., Chicago, Illinois.
RAE FERRELL, Chamber of Commerce, Albany, Georgia.
MILTON E. MILLER, Keedysville, Maryland.

DIRECTORS
R. L. HANNA....Fargo, N. D.
EDWARD JENKINS....Millwood, Va.
FORREST W. LEMONS....Congerville, Ill.
W. A. RAFFERTY....Morocco, Ind.
TOMMY BROOK....Camp San Saba, Texas
SAM FULLERTON, Jr....Miami, Okla.
J. J. HENDREN....Fowlerville, Mich.
THOMAS McCROSKEY, Jr....Mentor, Tenn.
E. W. SERRELL....Larkspur, Colo.
JAMES E. NUGENT....Kansas City, Mo.
17th Floor Bryant Bldg.
J. GARRETT TOLAN....Pleasant Plains, Ill.
MYRON M. FUERST....Pine Plains, New York
D. T. WARNER....Dayton, Ohio
140 Patterson Rd.
DeWITT R. MALLORY....Hampton, Iowa
W. A. HOPLEY....Atlantic, Iowa

Let's Cook It Outdoors

Attractive Yard Fireplaces are not hard to Build

By COLIN KENNEDY

RECENT YEARS have brought about a many-fold increase in the number and use of outdoor fireplaces. They are not limited to city and suburban homes for more and more farm yards now boast these additions to the fun of living. This is natural for in many respects outdoor fireplaces or barbecue pits are more practical for a farm than for an urban yard. First, the farm locker contains the product to be broiled. The wood is at hand, and doesn't have to be bought. There is also the factor that farm gatherings of relatives or friends may run into considerable numbers. Here a meal prepared out of doors has numerous comfort and convenience advantages for the housewife. If nothing else it usually results in the men folks taking over the meat cookery end of the deal.

With due respects to gas and electric broilers no form of cookery yet devised can closely approach the edibility of a good Aberdeen-Angus steak broiled over the coals of a hardwood fire. This fact is recognized by some of the nation's leading steak houses where considerable extra expense is entailed in purchasing hickory logs in order that the broiled specialties of the house will have that "extra something" derived from this oldest form of meat cookery.

Nor are the dishes preparable on an outdoor fireplace confined to broiling. Potatoes can be fried, roasting ears done, biscuits baked and coffee boiled as easily as it can be done in the house—providing a good job has been done on the fireplace and providing the heating area is not too small. Outdoor cooking arrangements can be as simple or as elaborate as one wishes. The simplest form is the open grill which consists of a steel plate, or bars, permanently mounted, but without a chimney. From here one can go on to the real fireplaces with fire pans and ovens in addition to the broiling area.

Some thought should be given to the selection of the fireplace site. It should be in an attractive spot in the yard, with some degree of privacy provided by trees and shrubs. The fireplace should be built with the opening facing the direction of the prevailing wind. Height of the chimney will be determined by the location—set in a grove of trees a higher chimney will likely be required than when the fireplace is built in a more open spot.

Plans presented with this article, drawn up by the Portland Cement Association of Chicago, are of concrete masonry construction. Cast-in-place concrete can be used; if good sized stones are available locally a very attractive fireplace can be built of this material. If straight concrete work is used the color variations are available through the use of cement paints or stucco finishes. For fireplace construction the concrete mix formula of 1: 2 1/4 : 3 should be used, or non-technically, one part of Portland cement, two and one-fourth parts fine sand and three parts coarse aggregates, the latter not exceeding one inch in diameter. With average damp sand five gallons of water to one sack of cement will give a concrete mix of the right consistency. This mix should be used either for fireplaces built entirely of concrete poured in forms and also for the base and coping of fireplaces to be built of stones or concrete blocks.

In the north the foundation of the fireplace should be put below frost level. Better results will be obtained from larger fireplaces if a firebrick lining is used. Do not be in too much of a hurry to try out your new fireplace. It should be cured properly and be kept damp for two weeks. Metal for the oven, plates and grills should be cut and fitted after the fireplace is completed. In this way they can be cut to fit the fireplace at less expense and better fit than if this job is done during construction.

—o—

INTERNATIONAL TO OFFER $6,000.00 FOR EACH BEEF BREED.

A 100 per cent increase in prize money for the three beef breeds for the 1946 International Live Stock Exposition, is announced by the Exposition's board of directors. The uniform prize list, amounting to $6,000.00 per breed for breeding classes of Aberdeen-Angus, Hereford and Shorthorn, is double the amount available at the 1941 International.

Secretary-Manager B. H. Heide states that the prize lists for open and junior class steers and for carlot fat cattle classes will be approximately the same as at the show five years ago.

The carlot feeder cattle show will be dropped from the 1946 International. Instead, a strictly feeder cattle show will be held at the Chicago Stock Yards October 28th and 29th offering premiums of $5,320.00 for carlots of Aberdeen-Angus, Hereford and Shorthorn feeder cattle. This is the largest cash prize list offered in feeder cattle competition in this country.

—o—

SOUTH'S BEEF POPULATION THE SAME AS IN 1903.

Contrary to popular opinion beef cattle numbers in the south have not expanded greatly in the last forty years, according to the Bureau of Agricultural Economics. In the south the number of cattle, other than milk cows, has followed about the same cycle of expansion and contraction that has characterized beef cattle numbers in the United States as a whole, says the report. The sixteen southern states now have around 17,000,000 head of beef cattle, about as many as in 1902-1903. The low point in beef cattle population in the south was reached in 1928 at 11,000,000 head. In 1917-1918 there were about 16,000,000 head in the south.

In the east south central states, however, beef cattle numbers have shown more than

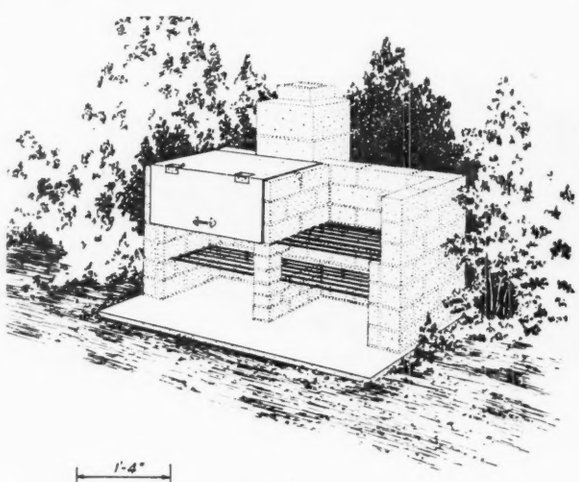

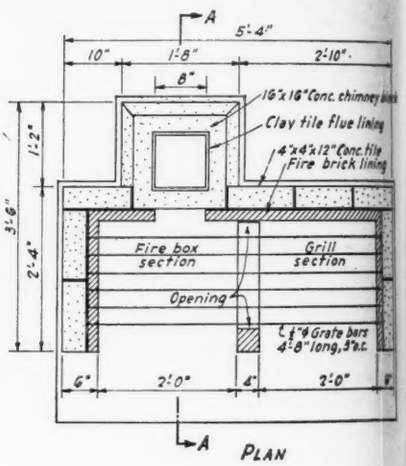

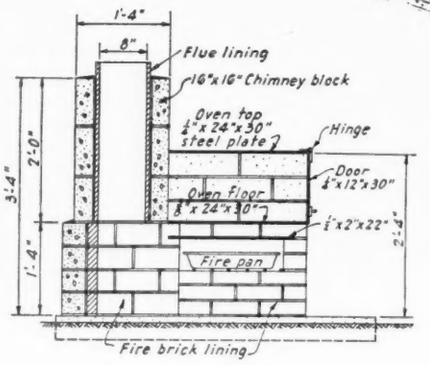

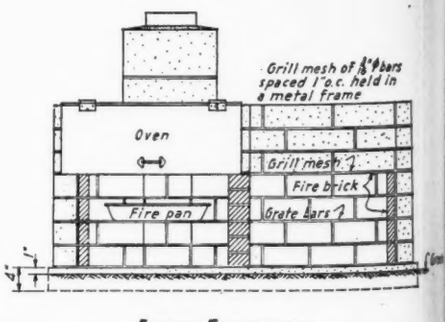

Details for Barbecue Pit or Stove

the average expansion for the area during the last thirty years. In the south Atlantic states the number of beef cattle has become slightly smaller in relation to the total, while in the west south central states beef cattle numbers declined rather sharply from 1903 to 1913 and have not yet reached the total of forty-three years ago.

Assuming the Bureau's figures to be correct there is still a lot of room for beef cattle expansion in the south to build up worn out cotton land. And while the government figures do not break down the south's beef cattle population by breeds we do know that the percentage of cattle with Aberdeen-Angus blood will show a sharp expansion compared with the previous peak of 1903, or with 1933 for that matter.

—o—

INDIANA BREEDERS MEET AND ELECT.

Carl Enz, of South Whitley, Indiana, is the new president of the Whitley County Aberdeen-Angus Breeders' Association. Kenneth Sherbahn, of South Whitley, is vice-president and Dale O. Bitting, of Columbia City, is secretary-treasurer. The annual meeting and banquet of this newer association drew an attendance of 175 with Aberdeen-Angus breeders present from Huntington, Kosciusko, Wells, Allen and Noble counties, as well as from Whitley county.

Dr. Orville Briggs, 1945 president of the Association, served as toastmaster with the speaker of the evening being Professor Carl F. Gobble, of Purdue University. Prof. Gobble gave an illustrated talk on Aberdeen-Angus progress in recent years.

—o—

To enjoy your new or old fireplace most be sure to use only high quality Aberdeen-Angus steaks—they'll satisfy.

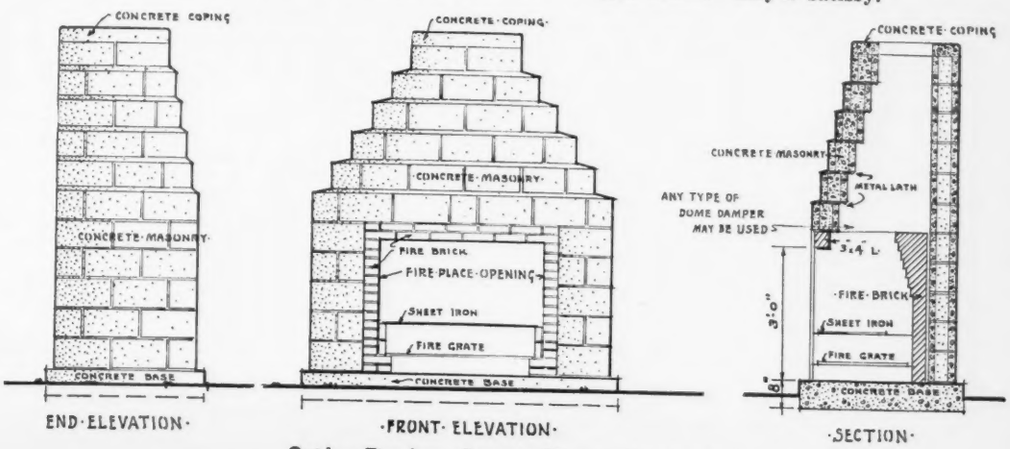

Outdoor Fireplace—Concrete Masonry Construction

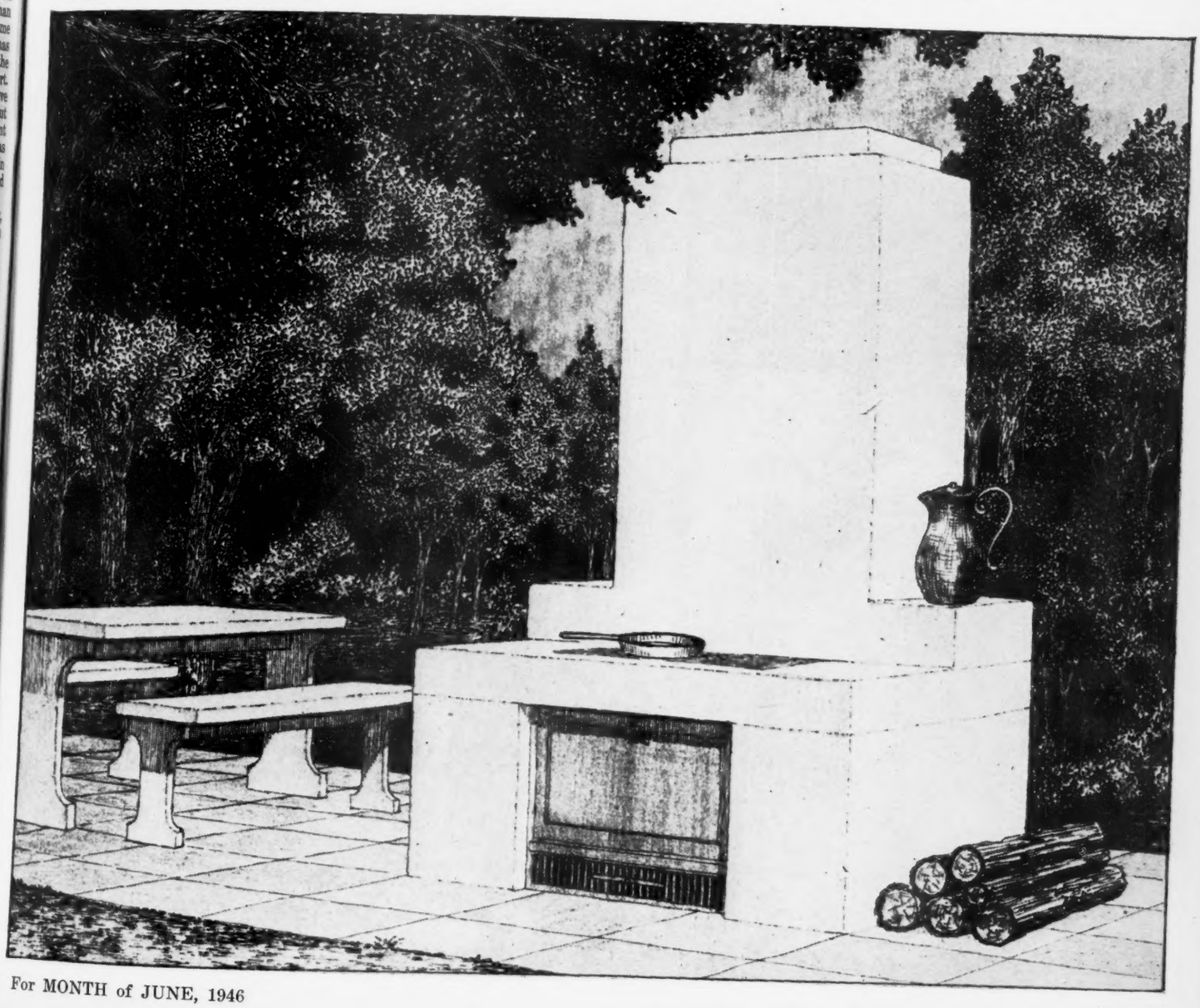

Breeders' Forum

Each Month a Vital Phase of Aberdeen-Angus Breeding is discussed by prominent members of the Association and other authorities, on this page. . . . . The FORUM is not a debate, dispute or controversy. . It reflects the Views of Outstanding Breeders of Aberdeen-Angus Cattle on Current Questions of Vital Importance

Bloat in Cattle, and What to do to Prevent It

A letter from a breeder in north central Illinois prompts this month's discussion. This man writes: "About five weeks ago we turned our registered Aberdeen-Angus heifers out on pasture, starting them gradually. This is made pasture, mostly red clover and some timothy. Ten days ago one heifer died of bloat and last Sunday the second one died. There is a lane running from the pasture to the barn and feed lot, where the water trough is also located. The cattle have been allowed access to the lane at all times in order to reach the water. They usually come in around five in the evening and spend most of the night around the barn. We have been giving them plenty of hay at the barn. The distance from the barn following the lane to the pasture is approximately 120 rods. We have kept block salt available in the feed lot and in the pasture. If you can give us any information on how to combat bloat we will certainly appreciate it."

By DWIGHT ESPE,
Iowa State College.

The August issue of the Journal of Animal Science for 1945 has a very excellent review of all the published material on bloat. The suggestions offered in these papers may be summarized as follows:

Bloat is caused by a too rapid ingestion of highly succulent feed. Blue grass does not cause bloat because it cannot be consumed as rapidly as green legumes. Also because blue grass quickly distributes itself more uniformly throughout the paunch. Heavy, compact food may so weigh down the fore-stomach that the esophageal opening is pulled beneath the water line and gas cannot escape in the normal fashion (by belching).

When a cow eats a large amount of green, leguminous material, takes a good drink of water, and then lies down, she has provided the ideal circumstance for bloat. Legumes are high in glucoproteins. In the presence of myriads of gas producing organisms these glucoproteins produce a sufficiently heavy froth to float the stomach ingesta. As soon as the animal lies down the legumes and water "blow up" so that the end of the esophagus is pressed shut. Some cases of bloat have miraculously disappeared when running the animal to the barn for treatment. In these cases the gases have been shaken free of the ingesta so they can escape while the feed again settles to the floor of the stomach.

Bloating may be encouraged by a number of factors. For instance, with a heavy dew animals secrete less saliva when consuming legumes. This may be serious since the saliva is quite alkaline and tends to temporarily reduce gas formation.

My recommendations for grazing cattle on legumes are as follows: Never turn hungry cattle into a legume pasture for more than half an hour at a time unless you can watch them. Mix timothy or brome grass with the legume pasture when possible. Never let animals drink until two hours after grazing legumes. Green legumes contain seventy-five per cent water so the animals will not suffer. Dew or frost increases the danger of bloating. If our present ideas concerning bloat are sound any bloat preventive must not interfere with normal bacterial growth (and gas formation) in the paunch.

By EARL ROGERS,
Baring, Missouri.

I cannot give a sure cure for bloat, but can tell what we have done here, and with excellent results.

We have had a very fast and lush growth of grass this spring, with lots of rain. This has resulted in our grass carrying a very high protein content, which, in excess, is dangerous.

The cattle in the herd that is having trouble should, I believe, have a good quality of prairie hay, oat straw or timothy hay fed fresh or kept in the field of timothy and clover. Along with this I would see that the cattle had access to plenty of loose salt mixed with soda in the proportion of about ten pounds of salt to three pounds of soda. Mix thoroughly and keep it before them in the field and in the feed lot where they water.

It would be a help to let these cattle eat hay in the morning until the dew is off the grass, and then turn them out in the pasture. These points mentioned are not a guaranteed remedy, but will help the situation, I believe.

—o—

By BEN E. SEELEY,
Mt. Pleasant, Iowa

We have never been able to find any cure for bloating and the only success we have had is to fill the cattle up before turning them out on a different pasture. It has been our experience that hungry cattle turned in on new pasture which they like will eat so much that they will have a tendency to bloat unless they are filled before turning in.

—o—

By THOMAS McCROSKEY, Jr.,
Mentor, Tennessee

Once in awhile when we pasture alfalfa we find a cow dead in the morning that was all right the night before. Apparently there isn't a whole lot you can do about this. We may get by for two or three seasons without any bloat trouble, and then lose two or three cows in one year. Sometimes one of the calves on heavy feed and a nurse cow swells up a little. We dose them with eight to twelve ounces of mineral oil and they usually have no more trouble.

By R. E. NICHOLS,
Purdue University.

It appears that the man with the heifers troubled with bloat has two recourses. First, if possible, he may take the animals off the red clover pasture and use some other rougher type of pasture. He may make hay of the clover or try pasturing again after the rougher pasture has burnt out.

The second suggestion, which entails more work, will allow him to utilize the red clover now as green forage is by cutting it fresh daily and feeding it in another lot, thus keeping the heifers from biting off the top soft, leafy, non-fibrous parts of the plant and forcing them to eat some of the more fibrous stems with the leaves.

It would seem that the practice of spring pasturing of pure culture legumes needs to be accomplished with considerable caution. In fact, the whole problem of green, pure culture legume feeding needs considerable re-investigation.

—o—

By PROF. CHARLES S. HOBBS,
South Dakota State College

From the information the reader gives in his letter I would have no suggestions to offer on the definite cause of his trouble. It is usually thought that if you get at least fifty per cent non-leguminous grasses in a pasture mixture, and with reasonable "horse sense" and care, there will be little trouble with bloat. However, I have seen men with cattle bloating under these conditions. It seems that the best thing one can do is to have plenty of good, dry feed where the cattle can get it before going on the green pasture, and plenty of water so they will be filled up before they take any of the green feed.

Suggestions

Concerning how to avoid Bloat and how to relieve animals thus affected will be appreciated and passed to JOURNAL Readers.

Foreign News

BAR QUALITY 2d.

Eighteen calves, sired by a son of the American-bred Aberdeen-Angus bull, Bar Quality 2d, have been admitted to registry in Australia.

●

REVOLUTION of PAGE 28th.

Aberdeen-Angus registrations made recently in Australia include three calves by the American-bred sire, Revolution of Page 28th, and fourteen calves and ten calves, respectively, by his sons Trangie Page 50th and Trangie Erica's Page.

●

FOLLOW U. S. SALES.

The April 6th issue of the Scottish Farmer carries a detailed report of the prices paid at three Aberdeen-Angus sales in this country—the Fullerton "Story Book Achievement" sale, and the National Western and Great Western stock show sales.

●

ABERDEEN-ANGUS LIVE LONGEST.

Whether in the United States, Scotland, or "down under" Aberdeen-Angus have a reputation for living and producing longer than any other breed. A recent article from Australia, by way of the Queensland Country Life, tells of the sale of a well known herd bull, Abington Helio. His dam was imported from Scotland and dropped the sire in question when she was past eighteen years of age.

●

A GOOD GRASS YEAR.

Contrasted with the drouth conditions of a year ago the Victoria section of Australia is today a veritable "land flowing with milk and honey," is the report of L. T. Sanderson, an Aberdeen-Angus breeder of New South Wales. Mr. Sanderson has completed a tour of the Doddie establishments in Victoria. Cattle bred and raised in that territory show a remarkable bone and a wealth of fleshing, he observed.

●

A RISING MARKET.

The rising market in Scotland for pure bred beef cattle is shown in figures compiled by the Farming News and North British Agriculturist. This spring Aberdeen-Angus breeders have sold 1,027 bulls against 936 a year ago; Shorthorn breeders 564 compared with 476 in the same period in 1945. Aberdeen-Angus prices at an average of $463.45 are twenty per cent higher than a year ago. Shorthorn prices at $1,273.48 are up 100 per cent for the year.

●

MORE FOOT AND MOUTH DISEASE.

A fresh outbreak of foot and mouth disease is reported from the west of Scotland, near Dunbartonshire, following two other outbreaks three weeks earlier near Stonehouse in Lanarkshire and Brechin in Aberdeen. All three outbreaks were in swine and traceable to the use of garbage as feed.

Owing to the scarcity of grain and protein feed for bacon production the extensive feeding of kitchen refuse, oftentimes from ships or from homes where imported meat has been used, authorities in Britain have been having a real battle keeping down the disease. All of which leads one commentator to raise the question of whether or not it would be better to cut the production of needed bacon and save beef and dairy herds from the onslaught of foot and mouth disease contracted from swine—with the net result a greater production of animal protein from the protected cattle herds.

●

BEEF NUMBERS UP.

An appreciable advance in beef cattle numbers in Scotland over those of a year ago is reported. The nation's beef cattle population is figured at 620,193 head against 611,653 a year earlier. However, the biggest percent of this gain, some 8,000 head, is accounted for in the number of steers between one and two years old.

A slight increase in dairy cattle numbers and further declines in sheep and horse numbers, are other high points of the animal census for Scotland.

●

CHAMPIONSHIP TO REIDS.

The annual show and sale at Aberdeen, Scotland, of the Central and Northern Farmers' Co-operative Society resulted in thirty-nine Aberdeen-Angus bulls selling above $200.00 and only four Shorthorns reaching this figure. Most of the bulls in this auction sold for crossing purposes.

Grand champion Aberdeen-Angus bull was Picador of Fordhouse, shown by W. J. & W. F. Reid, of Fordhouse of Dun, Montrose. MacRoberts Farm, Douneside, had the reserve champion in Jessameter of Douneside, from the same class as the champion. The champion brought $450.00 and the reserve winner $360.00.

●

NO NEW SCOTCH HERDSMAN?

American herd owners who may have been looking forward to an influx of Scotch herdsmen, as was the case after World War I, are going to be disappointed in the opinion of a contributor to the Scottish Farmer. Edmund Higginson, of Chicago, who owns a live stock farm in Wisconsin, after looking over the existing wage scale rate in Scotland writes the Scottish Farmer that these rates are higher than in the United States. "Many times I wish I had a good Scotsman, about 40 years old, to be our herdsman. But I am afraid, from what I read, that people are too well paid in Scotland to be attracted to the U. S. A."

●

VACCINATE 200,000 HEIFERS

More than 200,000 heifer calves in Scotland were vaccinated under the calfhood vaccination plan during the past year. At the outset of the program trouble was encountered in getting sufficient supplies of Strain 19 vaccine, but this condition is improving, according to the most recent word from that country. While at first confined only to dairy heifers the plan is being extended to all heifers from the age of four months to breeding age. The Bang's vaccination will be given at the same time the tuberculin test of the herd is made. The government is charging twenty-five cents a head for the vaccination service.

●

TOPS AS "SCROUNGERS".

Also from the Queensland Country Life is the story of a Hereford breeder who bought the top bull at the Waringa sale, and was runner-up on several of the better females. Asked the reason for his change he stated that the Doddies were better "scroungers."

"When things get tough," said Mr. M. Mathiesen, "the Aberdeen-Angus are right up in the hills and down in the gullies, while the Herefords are still hanging around the eaten-out flats."

The ability of the Aberdeen-Angus to get out and rustle in drouth conditions, or in extremely cold weather, has been one of the big factors in their popularity wherever conditions are tough. Asked his opinion of how Aberdeen-Angus handled in rough country the ex-Hereford breeder stated that it was his observation that the Blacks were as easy, or easier, to handle under these conditions than the other breeds if allowed to take their time and not rushed.

●

A SHOT OF DODDIE BLOOD.

An article in the recent "Journal" of the British Ministry of Agriculture discusses the need for more pure bred beef cattle on marginal land in Scotland and England. On good land the cost of keeping a pure bred beef cow "cannot be much less than $60.00 per year, and this is a high price to pay for a calf at birth; in hill country, however, the cost should not be much more than $24.00 per year, which is a reasonable price for a well bred calf."

Up until now the so-called hardy breeds of cattle—Galloway, Highland and Welsh—have been favored for hill country. But in Britain, as in the United States, times are changing and it is not economical to wait three years for a bullock to develop to a marketable finish and weight. What is needed is faster maturity.

Here the writer puts in a plug for the use of more Aberdeen-Angus bulls in improving the maturity and fleshing quality of these cattle—and at the same time producing a hornless beast "since polled cattle are worth more for yard or stall feeding."

●

FARMING IN GERMANY.

Clyde Higgs, a British agricultural authority recently returned from occupied Germany, presents an interesting survey of farming in that country. Under former regimes the faming policy in Germany has been to occupy as many people as possible on the soil, rather than to develop mechanization and increase production at the expense of a large rural population. In prewar Germany more than half of the nation's population was on farms and the nation was ninety-five per cent self-supporting from a food standpoint, Higgs points out.

Main tractive power in Germany has been, and still is, the "triple purpose cow," Higgs reports. In addition to furnishing milk in the morning this beast does the day's field work and at the end of her productive work years ends up as sausage. A few tractors, some of them American-made, were used in Germany before the war. Today these machines are mostly idle; those still able to run are kept in the shed for lack of suitable fuel. Because of the cheapness of hand labor little encouragement has been given the power farming idea. Higgs told of visiting one German farm of 400 acres where seventy farm workers set down to the midday meal.

On the other hand while field work has been held to a manual labor basis homes on German farms, including those of laborers, are well electrified. Farm buildings embrace many modern innovations including fertilizer mixers. Small electric motors are common and widely used.

Aberdeen-Angus Live Longest

Letters to the Editor

"I have just received my copy of the JOURNAL, for which I thank you," writes Noah F. Andrus, of Oildale, California. "I have a 300 acre stock farm in Polk county, Missouri, which we are planning to return to this fall. I will then be interested in getting a start in Aberdeen-Angus, as I believe they are the superior beef type. I am getting the names and addresses of breeders out of the JOURNAL for future reference."

●

"Thanks for the copy of the JOURNAL," says Ralph Herseth, of Herseth Ranch, Houghton, South Dakota, who sends a check for a five-year subscription.

"I keep around ninety head of Aberdeen-Angus cows. While they are not registered they are well bred cattle. In addition to the two pure bred cows and the bull I purchased at the Watertown, South Dakota, sale January 21st I have two other pure bred bulls —Ericeen of Deuel 672390 and Sweet Elbar of Shady Lane 766660."

●

A nice letter of commendation comes from William C. Sage, veteran Doddie breeder of Waterloo, Iowa. "I know there is a lot of work in getting out a magazine like the JOURNAL. It surely has changed a lot in size since the first issue. The 200 page March issue would make at least six issues of the first JOURNALS that I have. All have been good but in the first few years the size was rather small. The JOURNAL has kept pace with the growth of the breed and has contributed much to that growth through the years. Here is wishing continued growth and success to the JOURNAL and its Staff."

●

Although located deep in a whiteface cattle country Roy C. Perkins, of Peaceful Valley Ranch, Cedaredge, Colorado, firmly believes that Aberdeen-Angus have an edge on future prospects for the range country. For that reason he has started a herd of Blacks. "I have eleven registered cows and a pure bred bull. I have an eight-months old calf I am fitting to show at the fairs this fall," Mr. Perkins writes, enclosing a check for a life subscription to the JOURNAL.

"I intend to increase my Aberdeen-Angus herd to around fifty pure bred cows. I think Aberdeen-Angus will sell very well out here in a few years."

●

Advising the JOURNAL that his new address is now Fort Collins, Colorado, instead of Anton, veteran Aberdeen-Angus breeder Albert Kniese reports an active Doddie trade in the west.

"I have recently sold a bull and eight cows to Don E. Smith, of Akron, Colorado; eight heifer calves to Adolph Bohlender, LaSalle, Colorado, and a bull each to Charles Dickinson, Ft. Collins, Colorado; Richard C. Williams, Tie Siding, Wyoming; Merle Herron, Anton, Colorado; Edwin Levandowski, Lahorte, Colorado; Jay Deering, Rago, Colorado; and Fred Kneise, Anton, Colorado.

"We are having a fine rain which was badly needed in Fort Collins county. In Washington county, where I used to live, moisture has been fine all spring. Wheat never looked better and the grass is the best I have ever seen in the past thirty-five years."

●

It always seems that new breeders have more than their share of troubles. "In September of 1945 we bought four pure bred Aberdeen-Angus," write Mr. and Mrs. William P. Varian, of Hurricane, West Virginia. "Recently three of them developed a mange of some kind and the hair came off in patches. We have been considerably troubled by this condition, although we have several grade cows that did not contract it. We wonder if you could tell us a way to treat them, and what could have caused them to develop this condition. We have been unable to buy linseed or cottonseed meal and we thought perhaps this could be the reason for the skin condition.

"We enjoy the JOURNAL very much and would like to get our cattle looking as sleek and shiny as do the pictures of the cattle in the JOURNAL. We are the only family in this part of West Virginia with Aberdeen-Angus and for that reason would like to have them looking as nice as possible."

Here is a chance for some of the older breeders to give these new folks a lift. What would you do if you had the same condition in your herd? Just as a suggestion to the Virginians: If the condition of the cattle actually is mange, as shown by the presence of very small parasites, many cattlemen have good results by dipping their cattle in a lime and sulphur solution; repeat in about fourteen days to get the second crop of pests.

●

Temporarily retired, but still very much interested in the Doddies, is the current status of Marjorie Garner Albaugh, formerly of Kenmarem Farm, Sykesville, Maryland, but now located at Westminster Maryland. "I started raising Aberdeen-Angus in 1938, at which time I had a nice 'write-up' in the September JOURNAL. Although just out of the hospital I had high hopes of being a real breeder. But twice since then these hopes have been dashed to pieces.

"About a year ago I sold my cows and stopped farming, but felt that I just couldn't part with my bull, Election Reporter. He was bred in the Scripps herd in Michigan and is a son of Bandolier of Anoka. His dam, a daughter of Imported Electra of Hatton, was sired by Quality Marshall and everyone knows that pedigree.

"Two top breeders, Mrs. Hackney, of Cold Saturday, and Mr. McGregor, of Andelot, said they would help me find a home for 'Lex', as I call him (and he knows his name). After conversation with Dr. Fred Leinbach, of the University of Maryland, and after tests were made, he 'went to college' for two years. Latest reports say he is in tip-top shape. And while only three calves have been born from his services they are developing very nicely. Dr. Leinbach thinks the bull has a beautiful pedigree and, quite naturally, so do I.

"As he has been used very moderately during his nine and one-half years he should be eligible for service for some time yet and I hope to make a fresh start as soon as possible, on a larger farm. I think I have had enough success for the venture. The picture of Black Anchor's Bandolier on page 129 of the January JOURNAL reminds me of 'Lex' when he was younger.

"Meanwhile I am enjoying the JOURNAL and learning something new from every issue and someday you may yet hear from Kenmarem Farm."

25 Years Ago

Selected from the columns of the Aberdeen-Angus JOURNAL of June, 1921.

Top steers in Chicago, Aberdeen-Angus from Illinois, sold at $9.10 per cwt.

Campbell Brothers, Utica, Minnesota, were featuring the calves of their imported bull, Eclipse 2d of Morlich.

Premium money totaling $4,000.00 was offered in Aberdeen-Angus breeding classes at the 1921 Iowa State Fair.

Blackcap of Denison and Enlate 2d were the herd bulls in use in the George G. Clark herd, Worthing, South Dakota.

Sanford and Rich, Mocksville, North Carolina, purchased fifteen cows with calves at foot from L. R. Kershaw, Muskogee, Oklahoma.

Beef cattle exhibitors at the Kansas Free Fair, Topeka, were to have a new, large cattle barn and three smaller barns, reported Secretary Phil Eastman.

An average of $178.14 on fifty-one head was realized at the annual sale of Woodlawn Farms, Creston, Illinois. Top at $475.00 was a cow, Ames Plantation Poana, sired by Black Poe.

Seven imported Elbas, five with calves at foot and two about ready to calve, were advertised for sale by S. W. Stoner, South English, Iowa, and E. D. Baird, of North English, Iowa.

Forty-eight head averaged $257.92 at Springfield, Illinois, in the combination sale of J. Garrett Tolan, Farmingdale, Illinois; E. A. Schwarm, Loogootee, Illinois; and L. B. Canum, Aledo, Illinois. Top was $750.00 on a cow, Double Blackcap, from the Canum consignment.

The unsatisfactory condition of the fat cattle market was shown in the sale figures of the University of Nebraska feeding experiment steers. Prof. Howard Gramlich reported that the two-year olds lost $15.00 per head, the yearlings $4.83 per head and that the calves had lost about twelve cents per head.

Ed Hall, of Mechanicsville, Illinois, famous International carlot feeder, purchased the bull Elmland Esbrose from George Wilkinson. A two-year old weighing 1,600 pounds, the bull was sired by Imported Elegant of Tubberdaly and out of the Imported cow, Eva of Kent—both animals from the herd of J. J. Cridlan.

The entire herd of the Dr. John L. Burgess estate, Waco, Texas, was sold to Sanford and Rich, Mocksville, North Carolina. Included was the famous old show cow, Twin Burn Pride 5th, a daughter and two full sisters. There were eighty-nine females in the transaction, including eight bred to the well known sire, Plowman.

The annual sale of the Michigan Aberdeen-Angus Breeders at East Lansing resulted in an average of $149.49 on forty-four head. Top of the sale at $505.00 was the bull, Black Hero of Wildwood, sired by Imported Edgar of Dalmeny, from the consignment of Wildwood Farms, Lake Orion. A daughter of the Scripps bull, named Blackcap Lot, topped the females at $450.00.

Our New Serial . . .

History *of* Aberdeen-Angus

. . . *By* ALVIN H. SANDERS

Wayland Hopley, Atlantic, has had a rapid rise to success in breeding Aberdeen-Angus. He began in 1927 by buying from Earl Ryan the young bull Quality Marshall 3d, a full brother to Quality Marshall, 1926 International champion. These bulls were sons of the breed's top sire Earl Marshall, out of Queen McHenry 58th by Quality Prince, son of Charles Gardner's Vala's Rosegay. The pedigree of these two bulls traced in several different directions to Wallace Estill's famous Gay Lad, through 10th Laird of Estill that Mr. McHenry once declared to be the best black bull of his time in the United States. Their conceded excellence was therefore clearly a matter of "individual merit by inheritance."

The only strange thing about Mr. Hopley's purchase of this promising two-year-old was the fact that he did not own a single Aberdeen-Angus cow or heifer at the time he acquired him. That was rather an uncommon way of going into the business, but it certainly worked out all right. Like his renowned sire, Quality Marshall 3d lived to a ripe old age, as bovine statistics go. The Earl, it will be recalled lived to be seventeen; the son gave Wayland farms no less than twelve years of service before passing on recently into the bull Valhalla—wherever that is, and these were years fruitful in the production of good cattle. Quality Marshall 3d met entirely the truest test of a great sire. That is to say, he was a real bull getter. Among his best sons were Bar Quality, Bertram Quality, Blackcap Echo Quality, Barmar Quality and Eston of Quality—all of which were used by Mr. Hopley for stock purposes. The latter is at this time in service.

A number of females were also purchased from Harrison & Ryan, including daughters of Earl Marshall. These cows and heifers represented the Barbara, Erica and Blackcap families. Then in 1932 Mr. Hopley bought the entire herd of C. D. & E. F. Caldwell of Burlington Junction, Missouri. In the show ring the Hopley entries have been much admired and have drawn championships at the International and elsewhere. Cattle from the herd have been sold for export to Australia, New Zealand, Mexico and Cuba.

The Wilton Farms herd of Aberdeen-Angus cattle was originally founded by George M. Bechtel of Davenport, Iowa, in 1928. The foundation females were purchased from leading herds in Iowa and represented such popular families as Blackcaps, Eisa Trojan Ericas, Pride of Aberdeen, Blackbirds, Miss Burgess, and Juana Ericas. They were mostly daughters and granddaughters of such noted bulls as Enlate, Black Belmore and Earl Marshall.

The early herd sires were Blackmere 94th, a son of Prizemere 32d, and Blackcap Altone B., sired by a son of Bovinea. A good many daughters and granddaughters of these original sires are still in the Wilton Farms breeding herd.

In 1934, the Wilton Farms' herd was purchased by Otto G. Nobis of Davenport, Iowa, who, from time to time made additions of outstanding bulls and females. The Wilton Farms' herd now numbers approximately two hundred head and ranks as one of the outstanding breeding herds in America.

The herd sires purchased by Mr. Nobis were Blackcap Earl 12th, son of Revolution 100th, the 1931 grand champion bull; Buccaneer of Blackbriar, son of Briarcliff Burgomaster 9th; and Erica Bandolier of Anoka, son of Bandolier of Anoka 6th, the 1937 International grand champion bull.

Herd sires now in use are Blackcap Barry, son of Bandolier of Anoka, the 1931 junior champion bull; Bandolier 16th of Wilton, sired by Erica Bandolier of Anoka and out of Blackcap Bessie 23d of Page, the 1939 International grand champion female; Bandolier 20th of Wilton, sired by Erica Bandolier of Anoka; and Wiltonian, son of Bell Boy A.

Among the females added to the herd by Mr. Nobis are such outstanding females as Blackcap Bessie 23d of Page, who was shown by Wilton Farms as the undefeated grand champion female in 1939, winding up her show season by also being made grand champion female at the International in Chicago; Bethel Katinka 4th, sired by Bandolier of Anoka 7th, the highest selling female at the 1940 International sale in Chicago; Blackbird Birdie of Ida, the grand champion 4-H heifer at the 1940 Iowa State Fair; the imported "Ballindalloch Jilt" cow, Joana of Stonefold; Blue Blood Lady of Ida 38th, who was junior champion at the 1941 International Live Stock Show; and many others.

The Meek Ranch herd was founded in 1932 at which time a few registered cows were purchased along with some Aberdeen-Angus females on which owners had let the registrations lapse. No great effort was made to build the herd other than keep the young heifer from these cows who had been mated to a bull bred by the Browns of Rose Hill, Iowa, namely Excelsior Marshall 25th. The spring of 1937 Harold C. Fritzel took over the management of Meek Ranch, and additions were made to the breeding herd. Both bulls and females were purchased.

At the present time, a producing herd of about 100 cows is maintained, which includes representatives of the leading families. Bulls used to success include Ennius 484341, a very good breeding bull who is being replaced by a son in 1942. Prizemere 448th 520805 was purchased at the Congdon & Battles Dispersion, and he is sharing senior herd sire duties with Erian B. 3d, the tried sire purchased at the 1942 Mercer County, Illinois, spring sale in partnership with Mr. Carl Pearson of Indianola, a brother of Mr. Frank W. Pearson, owner of Meek Ranch.

There are two young bulls going into service in 1942, both of which are very well bred. The older is Blackbird Bardolier of Ada 2d, a son of the McGregor herd sire, Black Bardolier 2d. The other is Envious Blackcap W. 6th, a very outstanding youngster who is a grandson of the illustrious Envious Blackcap B. 6th. In the 1943 National Aberdeen-Angus sale in Chicago Mr. Pearson purchased two promising herd bulls —namely Prince Sunbeam 46th at $10,000 and Great Oaks Barmar at $4,000.

Meek Ranch is building and is a very well planned breeding plant located just above the Iowa-Missouri state line. There are 947 acres of land well stocked.

The Hoelscher Bros. herd at Arcadia, Iowa was founded in 1920 with 3 head of heifers. One, sired by Blackcap Poe, was bred to Earl Marshall 183780 and produced a heifer from this mating which has been one of their best producers. She raised a bull calf sired by Eileenmere 33d 429149 that stood 3d as a senior yearling at the Iowa State Fair.

The first herd bull was Elsor of Maple River sired by Black Marshall 2d and out of a cow named Elide, she by Eston of Eshott. They used Elison 2d, a line bred Eston of Denison bull.

In 1929 they bought Eileenmere 33d 429-149 as a senior calf. That fall he was shown by Harrison & Ryan placing first at the Arksarben Show, third at the Royal at Kansas City and second at the International. He was sired by Eileenmere 15th and bred by J. Garrett Tolan of Illinois. At present they are using Eric Bandolier 3d 543498. He is a son of Bandolier of Anoka 5th and out of Quality Marshall dam. Sons of Eileenmere 33d have sold at or near the top at the Iowa State Sales and his heifers are giving a good account of themselves in the breeding herd. Eric Bandolier 3d 543498 is also siring some good cattle, especially females and there are several show prospects among them. They have been holding an annual sale since 1938, all of which have been successful. They also sell a good number of bulls privately. They keep 45 to 50 cows and they are mostly sired by Eileenmere 33d 429149. Some of the older cows are by a son of Blackcap Revolution. They are also keeping some of the top heifers by Eric Bandolier 3d 543488.

The Carl A. Rosenfeld herd of Kelley, Iowa, was started in 1904. Mr. Rosenfeld brought his first females from Harrison & Harrison of Nebraska. Later he purchased the entire herd of Mr. Caiser of Charleston, Illinois, and from time to time added the best cattle he could buy.

He paid $1500 for Faultless Pass, and he still considers him very cheap. The first two bull calves he sired were Bardell and Erivan. Bardell and Erivan were first and second at the International, and Bardell was junior champion as a senior calf. He also won first and third on the calf herd and second on get-of-sire by Faultless Pass.

Mr. Rosenfeld also bred Eventuation, which was first at Chicago as a two-year-old and came near defeating Blackcap Revolution for the senior championship. Black-

(Please turn to page 40-N

EDITORIAL

BIBLE THOUGHT:
The fear of the Lord is the beginning of knowledge: but fools despise wisdom and instruction. Proverbs 1-7.

Spring Season Closes

Another week and the 1946 spring sale season will be over and with its finish a new record for the Aberdeen-Angus breed will have been established both as to numbers that have passed the auction stand and as to the average selling price. There is plenty of reason for both. First the broader realization that the nation needs better beef in ever increasing quantities thus creating an expanded demand for specimens of this well recognized superior beef making breed. Next the increased number of top individuals and their wide distribution throughout the States. Cattlemen just can not resist the native appeal found in the Bonnie Blacks. New herds have been established from this spring's offerings in almost every section of the country. Sales have been good from the Pacific to the Atlantic and from the Gulf country to the far northern boundries of this country. The breed enjoys a demand never before equalled or even nearly approached. Offerings for the most part have been above former averages in type and quality and breeding. The breed is now established sufficiently firm in all parts of the country to insure its steady and rapid progress. With less than three percent of the cattle in America carrying registration numbers there is room for all who wish to enter the business of producing better animals, better in type, better in conformation, better in quality and more capable of putting on that superior finish required in commercial animals.

The JOURNAL is happy to have played an important role in the presentation of these offerings to the public and the part it has had in making these sales successful. Good cattle in increased numbers, well fitted and properly presented, and well advertised, have brought highly satisfactory returns to their sellers. These same cattle properly handled and properly mated will in turn bring pleasure and profit to their new owners.

Remember the important elements in the cattle breeding business are: 1—The right type, proper conformation, good breeding as a back ground, good handling and feeding, proper preparation to meet the public, and good, substantial publicity wisely placed to reach the buyers who should be interested in your offering. So far so good. Now comes the interest in the buyers and the followup to see that their purchases are wisely handled and give proper returns.

There is no room in the Aberdeen-Angus business for salesmanship that is interested only in the immediate return to be derived from a transaction, no matter whether that transaction be made in a public auction or accomplished by private treaty. The seller who is no further interested in the cattle disposed of, or has no further interest in the person who may have been the purchaser is in the wrong business, and will be of short duration.

The followup on sales is as important as the sales themselves—it is true that no further financial interest may exist, nevertheless the seller and the buyer are indeed partners in the progress, development and distribution of Aberdeen-Angus cattle and should consider themselves on that basis.

●

Early in the war game much of the confusion in food production and its subsequent manipulation was credited to plain bungling —right or wrong—it now develops that food, the items we should be producing abundantly without restriction or control, has become under a carefully planned economy, a political foot ball, with America playing against the world. It's a tough game. The ball seems to be out of control, at least it's far down the field in the other fellow's territory. As a result we have at home a terrible shortage in food stuffs, bread and meats suffering unbelievably, while building materials, industrial equipment, and repairs are almost impossible to procure. While the boys in Washington parley and barter amongst themselves America sits and waits with its rehabilitation program.

●

All these conditions bring a sound warning to America's beef producers. We are a meat eating people, and we must and will have meat for our tables. Logically then there should be no let down in production regardless of today's outlook, for things can not go along the present course for long. The manipulators are going to run out of ideas one of these days and will be forced to settle down to realities—then will the men who have remained steadfastly at their guns be proud that they did that very thing even though the going had been tough. More and better beef is the hue and cry of the people; Aberdeen-Angus is the answer in so far as our breeders will be able to supply the demand.

●

Again the JOURNAL wishes to emphasize the fact that every effort possible should be made to transfer the good commercial heifers from their breeders to new men who wish to establish commercial breeding herds. These good heifers have been going to market along with their brothers, via the feed lot. They should be separated and sent out to carry on the good work of producing and increasing the volume of better beef. If there is to be any subsidizing for the good of the breed and the breeders, and humanity in general, there might possibly be worked out a scheme to take these heifers out of the feed lots at a slight margin over prevailing market prices. Such an accomplishment would create a better bull demand. The American Aberdeen-Angus Breeders' Association might look into this angle of the business and see what can be done.

●

In the meantime those having high quality heifers to dispose of this fall should advise this office, giving all details. Those desiring to establish new Aberdeen-Angus commercial herds might well communicate with this office too. There will be no commissions expected. It's a free service as are all endeavors put forward from the JOURNAL office. The purpose of the JOURNAL is to serve the breeders to the best of its ability as represented through its fieldmen and field services.

●

Somehow it seems that President Truman's "Sacred Cow" drifting among the celestials, has thus far failed to relieve America's deplorable beef shortage.

●

The Hon. Henry Wallace's "Ever Normal Granary" seems to have been a pipe dream!

As one drives through the country and notes the depleted grain stocks he may well wonder whether "Henry" has had a change of heart. When a grain farming community can no longer take care of the feed supply for growing young stock something surely is wrong somewhere. When cattlemen who are out of feed are compelled to waste their time procuring "permits" and trucking little dabs of grain at a time the process soon cuts deeply into the final earnings of an undertaking so critically essential to the supply of food stuffs for the world's bread basket.

●

O.P.A.'s deadly grip on the meat situation is a ghastly "Night Mare" ridden by the "planners" of other people's business to the brink of the chasm of destruction.

●

Paper Talk!

Breeders of live stock throughout the nation, and this includes the breeders of Aberdeen-Angus cattle, are faced with a problem that may not at present be fully realized. There is a desperate paper shortage, referring to the general printing trades' requirements. Wholesalers are confronted with a constantly decreasing source of supply. Why? Big corporations are purchasing paper mills, lock stock and barrel, and converting these mills to their own individual use, regardless of the damage such procedure is causing to the printing and publishing industry in general.

It would seem to the JOURNAL that government, the powers in control, is either asleep at the switch, or does not realize what is going on. Otherwise why should it acquiesce in this procedure? When the mills are controlled by a few mammoth institutions, who will be left to supply the rest of the folks who have been educated to depend upon their wholesalers for their daily supplies? It just couldn't have been done under Teddy's "Big Stick Program". These people would have been compelled to take their share along with the rest of us, or start their own milling operations, leaving those already established to serve the clientele for which they were propagated.

It might be well to confer with your Congressman on this subject—something must be done or readers will be confined to the output from a few of the bigger corporations. Time is an essential element in this matter, so get busy.

Fred Hahn

LeBaron

We Thank You

The recently held "Epponians on Parade" Sale was a distinct credit to the Epponians. The record made was above that of any sale of Aberdeen-Angus in the East. We want to extend to all of the buyers and contending bidders our appreciation for their support and to wish them well with their respective purchases. We are sure that the animals will do well for you, for they are of good type and excellent blood lines.

Uniformity

One of the most difficult jobs to do in the business of producing live stock is to get UNIFORMITY. The results in the "Epponians on Parade" sale indicate that we have been producing uniform cattle. With no High tops, the general sale average was more than $1,300.00 and that is indicative of the kind and quality we offered.

Come to LeBaron

You need not buy cattle when you come to LeBaron. We have a top herd, and are most happy to show them to you. Come in and ask us to show you the herd bulls, the breeding cows, and the kind of calves we are getting.

LeBaron Farm
Warrenton, Virginia

MR. and MRS. LEON COTNAREANU
Owners

DAVE SUTHERLAND
Manager

LAST MINUTE *flashes* FROM OUR WASHINGTON BUREAU

MUCH of the confusion that still shrouds the Washington food program is a result of mixing politics and food. This time, however, it is international politics.

The British-American axis is up to its neck in world politics, and more especially European politics. It is trying desperately to sustain and maintain a bloc of nations friendly to Britain and the United States.

The object is, of course, to build a barrier of minor nations between the Soviets and the western civilization group. Europe —and China as well—is tetering on the brink of communism. A severe shortage is all that would be needed to force several nations over to the Russian orbit.

The U. S. State Department began almost a year ago to pursue a policy of bolstering European doubtful nations with food and money. The only condition was that they establish governments which this nation, and Britain, regarded as friendly.

The diplomats, however, played their cards close to their vest. They didn't want Uncle Joe Stalin to guess as to how the cards were being played. But they also kept American food officials equally in the dark.

It is now clear that not even the President knew last fall how far this country was or would be committed to the international chess game in which food would be the pawn. Otherwise, he would not have sanctioned the removal of food rationing.

Secretary of Agriculture Clinton Anderson, the one most directly concerned, certainly did not know until late winter what the game was. He went along until then on the assumption that the next food problem would be one of surpluses.

●

The change in food plans can be dated to late January or early February. It was then that Anderson began to bear down on a new line—that of increasing American farm production to the maximum.

He told the White House and State Department frankly that this country was not prepared to feed the world. He pointed to depleted grain reserves, lack of machinery, shortages of fertilizer and other supplies, insufficient farm labor.

Bluntly, he was told what he must do—and left to find the way to do it. The State Department assumed that he could wave some sort of a magic wand and that the traditional American horn of plenty would spew forth the desired quantity of food.

The No. 1 order was for 250,000,000 bushels of wheat, augmented by millions of tons of meats, fats and oils, milk products and other foods. It was a gigantic order. Anderson asked for the authority necessary to deliver the goods. Specifically, he needed price powers.

He pointed out that the live stock feed relationship was geared to channel grain into meat, dairy and poultry products. He pointed out, further, that the government had certain commitments to live stock growers and that the price adjustment must be made in grains.

●

That was the situation prevailing in February. Denied authority, Anderson appealed to farmers to reduce live stock and poultry feeding in a move to conserve more grain for foreign relief.

He did so only after warning the White House that such a course would not produce the results desired. It didn't, and Anderson was flayed from hell to breakfast by relief officials egged on by the State Department.

When Anderson, contrary to explicit orders, made a public declaration before a Congressional committee that an increase in grain prices was necessary, Chester Bowles, then OPA Administrator, blocked him with a press announcement that there would be no increase in grain price ceilings.

Anderson did the best he could under the handicap, but it became increasingly apparent that he was correct in his declaration that a grain price increase was needed. Despite frequent statements by Bowles that no increase would be authorized, the government finally was forced to admit that its rigid price scale was not getting results.

Finally, Bowles—by then Stabilzation Director—reluctantly agreed to a "compromise" under which the government went into the black market with a "bonus" payment for corn and wheat. It broke ceilings and at the same time prosecuted citizens for doing the same.

Anderson achieved complete victory when he obtained grudging consent from Bowles to raise the ceiling on wheat, corn and mixed feeds. Bowles and Anderson are in agreement, however, in an effort to prevent any general upward movement of live stock prices.

●

Administration intentions to discourage the feeding of grain—as a food conservation measure—were rather aptly put by Anderson recently when he told a meeting of farm magazine editors:

"People are saying now 'why couldn't we have had a Secretary of Agriculture who could have foreseen the feed shortage in time to do something about it?'

"I want to go on record now as predicting that in a few months from now those same people will be saying 'why couldn't we have had a Secretary of Agriculture who could have foreseen the meat shortage in time to do something about it?' "

●

Washington officials still haven't made up their minds as to how long the European "food emergency" is going to last. The length of government buying on a large scale for foreign shipment is important to farmers in making long-range plans.

Three or four months ago the official position was that the emergency would be over by July. Then, along about April, the talk was of a "gradual tapering off" to end by July, 1947.

The other day a group of agricultural planners from Anderson's shop went to the State Department with a 5-year plan for feeding Europe. The planners were sent back to think it over some more on the ground they were "too optimistic."

The length of the emergency depends in a large measure on the internal affairs of Europe. Few of them have as yet made any serious effort to feed themselves. Insiders here think there is serious danger of civil war in a number of countries bordering Russia, or Russian occupied countries, and that Stalin in that case might step in to "restore order."

If, however, nothing upsets official expectations the U. S. government will continue to take a sizeable quantity of food production for shipment abroad for at least three or four years. It will have a ready market—as long as present terms (free) continue.

●

Several times over the past dozen or so years the Agriculture Department has been so incautious as to wedge in a few words on the never-ending argument of dairymen as to whether a straight or a cross-breed cow is the better.

Now, the USDA Bureau of Dairy Industry has plunged headlong into the argument with an announcement in favor of cross-breeds. It says cross-breeding experiments have resulted in a twenty per cent increase in butterfat.

The Bureau found that an incomplete project begun in 1939 indicates that the larger production possibly flows from the hybrid vigor resulting from the crossing of standard dairy breeds. The breeds used were Holsteins, Guernseys, Jerseys and Red Danes.

The plan of the experiment differs from the usual pattern of cross-breeding, in that it calls for continuous introduction of new genes (units of inheritance) through the use of proved sires of the respective breeds.

For example, the females resulting from the mating of any two of the breeds, such as Holsteins and Jerseys, are mated to the Red Dane sire for a three-breed cross. Then the resulting three-breed females are mated to either a Jersey or a Holstein proved sire in the second round of the three breeds involved.

The range of milk production was from 9,784 pounds for a Jersey X Holstein cow sired by a Jersey Bull, up to 16,949 pounds for a Red Dane X Holstein cow sired by a Red Dane Bull. In butterfat the range was from 449 pounds for a Red Dane X Holstein cross-bred cow sired by a Red Dane bull to 683 pounds for a Holstein X Guernsey cross-bred cow sired by a Holstein Bull.

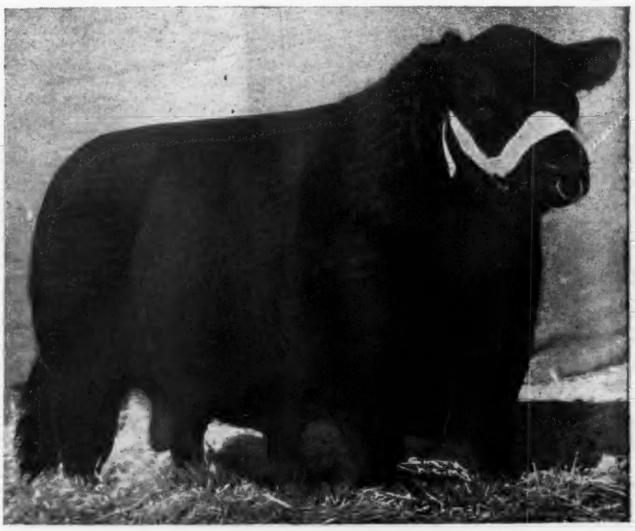

POSTELMERE 632374

Thanks— and Good Luck!

TO THE BUYERS who purchased cattle at our sale May 25th we at WEST WOODLAWN extend our thanks. And we believe that the cattle you purchased will be as successful for you as they have been for us. For a First Draft Sale we are more than pleased with the way the buying public appraised our cattle. The fact that several new herds purchased foundation material from WEST WOODLAWN is a source of real satisfaction. Nor do we wish to forget the valuation placed on the offering by older breeders who made purchases.

ONE of the real highlights of the sale, in our minds, was the popularity of the cattle sired by Postelmere. The two tops—the top heifer at $6,000.00 and the top bull at $4,500.00 were both sired by this great breeding bull. The record he is making as a sire of SHOW CATTLE, and CATTLE that are POPULAR with BREEDERS, is stamping him as ONE OF THE GREAT BULLS OF THE BREED.

Tim and Ferne Pierce

West Woodlawn Farms, Creston, Illinois

BILL KIRCHNER, Herdsman

Penn State College

(Continued from page 30)

through the sires produced results is apparent in the numerous, but not sensational awards captured by steers from this herd at the International Live Stock Expositions at Chicago in the ten years' from 1918 to 1928.

Year after year the Penn State entries placed in the various classes, taking its only championship in 1923 with a grade and cross-bred steer. In the pure bred division, placings ranged from second to fourteenth with calves and yearlings, yet not quite reaching tops. One interesting incident that clearly disclosed the quality being developed was in 1927 when Gay Boy, a steer out of Gay Bird 4th and sired by Parlee, returned to Chicago to win second place as a junior yearling after placing seventh the previous year in a younger class.

For a few years steers were also entered in the Eastern States Exposition at Springfield, Massachussetts, taking grand championship laurels in 1931, and winning various firsts, seconds and other placings in the different classes of competition there.

Emphasis during the entire breeding program at Penn State has been to maintain uniformity in type and adhering more to the medium-to-larger size, rather than stressing the "pony" types. Keeping those females which had the type and conformation and were also excellent milkers proved a factor in the steady development of the present herd.

Typical Group of Heifers in the Pennsylvania State College Herd.

Because of Pennsylvania's farming conditions, it is necessary to depend on grazing for economical feeding. In this respect, the years have shown that the medium-to-larger size is better adapted to this kind of beef production than the extreme large, coarse or the smaller "pony" types.

Yet the quality as improved by the various sires cannot be ignored. Progeny of several of the bulls used have been outstanding in the characteristics of the breed. Among bulls that have given the greatest improvement to the Penn State herd are:

Beauclerc 187456, by Prince Barbara; Parlee 320291, who sired most of the International steers; Sciota Prime Lad 205382, by Quinton 3d of Meadowbrook; Marshall B. 5th 437069, by Earl Marshall 5th;

Andelot Blackcapper 472048, sired by Glencarnock Buxton, outstanding Eastern bull; the imported sire, Ethric of Nisbethill 504390, and his son, Penn State Ethric 530228; Briarcliff Eimo 511221, an outstanding son of Barbara's Ensign 403861 and out of the good cow, Eline 6th of Page 432086.

The present herd sire acquired within the last two years is Burgess Elbarth Monocacy 725708, a great grandson of Eventuation of Page, the grand champion of the International Exposition a few years ago. His grandam was Elba of Glencarnock 47th, a famous cow in the breed.

To fully evaluate the slow steady progress of the Penn State herd must of necessity include the ideas and ideals of those in charge of the herd. Since 1916, the same year I entered the animal husbandry staff at Penn State, the herd has been under constant surveillance of Peter C. MacKenzie, with Alex Buchan as herdsman since 1922.

Experiences elsewhere that show Scotsmen have a natural knack of caring for cattle have been verified by MacKenzie at Penn State. When that same Scot is recognized as one of the outstanding cattle judges in the East, his judgment and evaluation give to his herd just that much more emphasis. That MacKenzie has been called to judge the Canadian Royal Show at Toronto, recalled for fifteen years as a judge at the Eastern States Exposition, plus his repeat performances at Baltimore, Syracuse and nearly every important show in the East—certainly this experience and

The Home of Popular Families .. ..

. . . . . **Has More GEORGINAS than Any Herd in the World**

Watch this Space for the Announcement of Our Purchase of a New Herd Bull

! ! ! ! ! !

Here is the Pedigree of One of Our Georgina Cows:

Sire: BURGESS 29th 472613	Burgess 23d 444503	Elgon Marshall 2d 423074	Earl Marshall 183780
			Enquiry of Eldeen 350461
		Miss Burgess 29th 442460	Enlot 391765
			Miss Burgess 10th 390178
	Miss Burgess 58th 444512	Elgon Marshall 2d 423074	Earl Marshall 183780
			Enquiry of Eldeen 350461
		Miss Burgess 34th 442452	Imp. Burgess 336919
			Imp. Bonnie Maid of Mulben 346282
Dam: GEORGINA BROWN 6th 461082	Black Revolution 4th 405131	Glencarnock Revolution 10th 373689	Blackcap Revolution 287269
			Elbana of Glencarnock 3d 373685
		Blackcap Missie 380118	Bovinea 339074
			Blackcap of Homedale 3d 172417
	Georgina of Glencarnock 373690	Elm Park Bandmaster 373682	Young Leroy 149875
			Elm Park Beauty 5th 373681
		Imp. Gadie 373683	Everard of Ballindalloch 131648
			Garonne 240575

Families represented in the herd are: Gammers, Jilts, Georginas, Maid of Bummers, Seven Families of the Miss Burgess tribe, Juanas, McHenry Barbaras, Elbas, Blackcap Bessies and others.

F. M. Bradley & Sons - Avon, Ill.

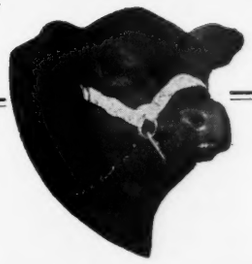

Flash!

Announcing Sale of Our
Entire Aberdeen-Angus Herd
on Monday
September 9th, 1946

Watch for Later Announcements

Casebier & Wilson

Buffalo Hart, Illinois

TOBE & BEN CASEBIER — GEORGE L. WILSON

Dell's Valley Farms

. . . Offering Well Bred Bulls Ready for Service

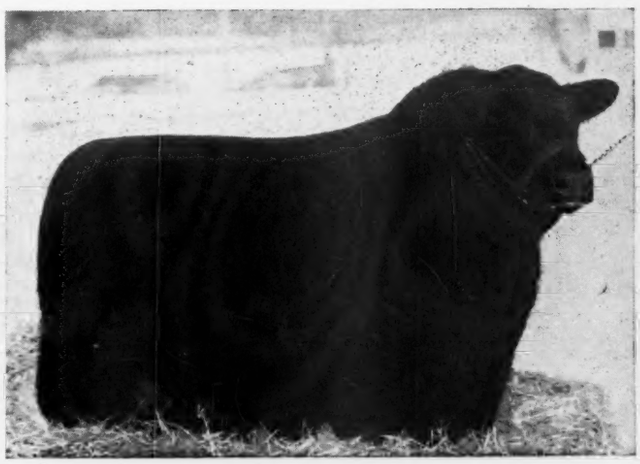

Elbruna's Lad S.

Sired by BLACKCAP EILEENMERE 85th and ELBRUNA'S LAD S.; Bulls suitable for the pure bred Breeder and for Show, Lantz Blackcaps, Juana Ericas, Ballindalloch Georginas, Evergreens, Eritis, Elba Ericas; BLOOD LINES the BEST. The Place to solve YOUR BULL PROBLEMS.

SIMON E. LANTZ, Owner

CONGERVILLE, ILLINOIS

Illinois

. . . STATE ABERDEEN-ANGUS BREEDERS

Invite You to attend the coming Sales . . .

MAY 25—WEST WOODLAWN FARMS, Creston.
MAY 27—CHICAGOLAND SALE, Chicago.
MAY 28—RALPH DRAKE, Akin.
MAY 31—EAST CENTRAL ILLINOIS, Mattoon.
JUNE 17—J. GARRETT TOLAN, Pleasant Plains.
JUNE 18—SOUTH SIDE FARM, Rockbridge.
JUNE 19—CENTRAL ILLINOIS, Congerville.
JUNE 20—TIMBER HILLS, Oakland.

Geo. L. Wilson, Secretary, Springfield, Ill.

810 Myers Building

LESLIE T. HAMILTON, Pres. — HARVEY L. ROBERTS, V-Pres.

BLAU-VELT FARMS

We are Happy to announce the arrival of Calves sired by. . .

Barbara's Bandolier 4th

600066

The Great Breeding Son of
BANDOLIER of ANOKA

The Calves come up to our fullest expectations, we hope to have about 75 of them during the remainder of the year.

Visitors always welcome

Leslie T. Hamilton — Owner
J. Coder Hamilton — Assistant

Macomb Illinois

background over the long period of years speak with authority.

Basic philosophy of MacKenzie, carried into tangible results with Penn State's Blacks, is really simple. After removing the burrs, Pete's fundamental idea boils down to this—"Every beef animal has for its final goal, a good carcass for the butcher's block. No matter how much a sire costs, no matter what the dam's pedigree, the final result is an offspring that will make good gains with proper feeds and is worth while when it reaches the scales platform."

Of course, translating these simple rules into well built, stocky Blacks involve all the many fine points MacKenzie and Buchan have learned in a lifetime of handling cattle. Whether it is feed rations, management problems, breeding choices, culling, fitting or showing, MacKenzie and his coworker are ready and willing to point out why they say and do what they think.

MacKenzie, with the advantage over his younger associate, has the opportunity of seeing his judgment stand the test of years —years when fads, extremes in research findings, new mechanical devices, running water and electricity entered the barns and feeder sheds, and a host of conflicting ideas and fancies swept the beef industry with its economic upsets—probably recent results tell that story best.

Last year, two heifers from the Penn State herd were consigned to the third annual sale of the Pennsylvania Aberdeen-Angus Breeders' Association, at Hershey, Pennsylvania. Both carried the blood of the line of females that formed the backbone of the herd since 1910. These two heifers, when placed on the auction block against over fifty of the best animals produced by Pennsylvania breeders, sold for the highest average of any two heifers in the sale. Of course they went into breeding herds where the owners knew what they were buying.

To go a step further, Penn State's animal husbandry staff not only supports, but helps make the Pennsylvania Aberdeen-Angus Breeders' Association move forward. MacKenzie is not only a member, but is a director of the state organization. And so is William L. Henning, of the animal husbandry faculty, who has been developing his own herd of Blacks to the point where it too will bear watching in the future.

What is Penn State doing to better the blacks? Simply this, it has not been setting the world on fire. But in a slow, methodical, progressive and factual manner, Penn State has developed a herd of Blacks that stood the ups and downs of four decades, that has steadily improved in quality yet retained every characteristic desirable in the breed.

3 New Junior Herd Sires

. . . . . Head Our Herd of Selected Cows

EILEENMERE
901st - 902d - 903d

One son each of EILEENMERE 85th; EILEENMERE 487th; and EILEENMERE 500th.

We have SONS and DAUGHTERS ready for Sale and Service by these Top Bulls.

Hoppler Bros., Greenview, Ill.

22 Miles North of Springfield on Route 29

Carter's Stock Farm . .

15 Grand Open Heifers

Popular Blood Lines; low; Thick; with lots of Quality; sired by

Maple Ridge Marshall 717612

An outstanding son of BLACKCAP MARSHALL E. 2d 586505, he by BURGESS MARSHALL B. 471284; he by ENVIOUS MARSHALL 3d 438496. Come to the farm and see them, or write

R. K. Carter & Son

5 Miles North on Route 78

ELMWOOD, (Peoria County) ILL.

What is Line Breeding

(Continued from page 28)

abilities are realized. When such an animal is found it may be desirable to spread his inheritance throughout the herd. This can be accomplished as long as he is alive by extensive use of his sons and daughters; but after his death the only way to concentrate his blood in the herd is by mating his descendants with each other.

Line breeding is an effective way of increasing prepotency, or the ability of an individual to transmit his traits to his offspring. The inbreeding that is incurred in a line breeding program will tend to fix the heredity of the individuals so that they breed true. **Unfortunately, inbreeding will fix undesirable traits as quickly as it will fix desirable traits. It is this tendency to uncover undesirable traits which requires that intense selection be practiced in a line breeding program** in order to eliminate the individuals with the undesirable traits as they are produced in the herd. The selected individuals of the desired kinds then will be more prepotent and will be more likely to transmit desirable inheritance to their offspring. Intense selection with line breeding toward an individual with proven breeding ability should enable a breeder to fix some of the good characteristics of the ancestor being line bred to, and thus make his progeny more prepotent for his desirable traits. **The breeder should be cautioned at this point that line breeding involving a too rapid rate of inbreeding may result in such a rapid fixation of undesired traits that he cannot eliminate them all by selection.**

Line breeding should only be practiced in pure bred herds which are well above average in individual merit, and consequently have a higher proportion of desirable hereditary factors. Line breeding in any herd of lower qualifications will likely result in the fixation of more harmful than beneficial traits, and consequently cause more harm than good.

Line breeding should be restricted to those skillful breeders who are good judges of live stock and make the minimum number of mistakes in the selection of breeding stock.

Line breeding should be practiced only when a sufficiently outstanding individual, who has proven his breeding ability, is available. Line breeding to an inferior, or only average individual, has small chance of success. Furthermore, line breeding to an animal of good individuality, but of poor breeding ability, is not likely to be successful.

How intense a line breeding program can one use and expect reasonable success? In general, the better the herd and the individual on which the line breeding program is to be based, the more intense the line breeding program will be. It is doubtful, however, if a line breeding program as intense as sire-daughter matings would be successful under most conditions. The risk is too great. More undesirable traits likely would be fixed than could possibly be eliminated by selection. Half brother-sister, or grandsire-granddaughter matings would be less risky, but again it is questionable if many breeders could afford to take the risks involved in a breeding program of this kind. Certainly if such a system is contemplated it should be tried on a small scale at first to determine if it works reasonably well. Also, one should expect to be required to cull more heavily with this type of program than one which involves less intense inbreeding. Probably some system of cousin matings would give the breeder the best opportunity to improve his herd average and increase the prepotency of individuals without having to eliminate too many of his animals as undesirables. Such a system of matings would result in a herd in which three or four sires are maintained in service in each generation. Perhaps a two-sire herd would be satisfactory with the plan to introduce outside blood from

Send for Illustrated Catalog

Giving accomplishments of the breed and showing exact location of—

80 Central Illinois Herds

These herds are contributors to the Annual Spring and Fall Sales at Congerville and have cattle of like quality for sale at all times.

• • •

Foundation Females—Herd Sire Prospects

At private treaty. Bulls of serviceable age for commercial and range trade. Inquiries answered promptly.

Central Illinois Aberdeen-Angus Breeders' Association

Where you can Buy One or a Carload

SIMON E. LANTZ, Secy-Manager, CONGERVILLE, ILL

time to time by the purchase of females or males which are of the same line of breeding as the animals in the herd.

Small breeders could work out a line breeding program which would not involve too intense inbreeding by working in co-operation with one another. If several breeders are building their program around one individual they could swap sons and grandsons of his. Also, they might purchase their sires from an established breeder, making sure that the sires they use are as closely related to the animal to which they are line breeding. This would not be difficult if the parent herd is also line breeding to the same animal.

Since one cannot line breed to one animal indefinitely sooner or later the program will find itself directed toward one of his descendants. This is desirable if the descendant himself is of outstanding breeding ability. **One of the great dangers of the line breeding program in a small herd is the likelihood that the line breeding will, by chance, be directed toward a mediocre descendant** merely because of the small size of the herd. This can easily result in the fixation of undesired heredity in spite of all that the breeder could do to avoid it. If such an event does occur an outcross may be necessary to eliminate the undesired traits. An outcross will usually accomplish this result and then the program may be renewed, using the outcross stock.

An Ex-G.I. Reflects

(Continued from page 25)

extreme care exercised in selection for uniformity of individuality in breed character, body conformation, fleshing and quality. After the initial female foundation is acquired Mr. Kerr said the female herd must be culled with the greatest of care and persistence in developing and maintaining the ideal of type the successful breeder must always carry in his mind.

Mr. Kerr feels the size of the herd should be limited to the number of cattle the owner can personally supervise and study. If the herd is quite large it would be impossible for the owner to know the individual merits and faults of each animal in the herd. Mr. Kerr recognizes the value of the herd sire as the ultimate key-note to success with the herd. That the herd sire is fifty percent of the herd is denoted by the famous herd sires used at Harviestoun. To list just a few, there was Prince of the Wassail (23751), Elect of Ballindalloch (25518), Jason of Ballindalloch (38048), and now his great sire, Euripides of Balfron (91164).

A report on Scotland would not be complete without mention of the Dalmeny herd at Edinburg. I spent a day at Dalmeny Home Farm as the guest of the genial manager Mr. J. Sinclair. While at Dalmeny I saw their top breeding bull, Baron Brahma (106924), a son of Euripides of Balfron. I also saw the two good bull calves, Evaldite of Dalmeny and Peardite of Dalmeny that later were judged junior and reserve junior champions respectively at the 1945 Perth Show.

Lack of time and space will not permit telling about visiting the Banks herd, the home of the Gammers, or the Mulben Mains herd and the Mulben Prides and the many others.

The genial Scotsmen treated me royally and I was impressed with the desirability of closer relationships with our neighbors and founders of the breed. It is my sincere conviction that much good could be gained by an interchange of judges for all major Aberdeen-Angus shows and the subsequent interchange of ideas on the type and quality of our mutual breed of cattle.

Make Money

(Continued from page 26)

answer, growing out of personal experience—"plant them to brome grass and alfalfa." For the figures which he has compiled come from doing business with cattle feeders "who believe that the liberal use of pasture—and when I say pasture I mean knee-high grass—is the most economical and satisfactory way of handling live stock.

"I first became interested in brome and alfalfa in 1941, thanks to Paul Johnson, our Crawford county extension director. Back in 1911 or 1912 he wrote a thesis on the feeding of cattle on brome and alfalfa pasture and the use of brome and alfalfa hay. He gained his knowledge of the subject by working for Captain W. S. A. Smith, living near Leeds, Iowa. It seems that the faculty at Ames was not only interested in giving the boys book learning but believed that they should get right out on the farm and get practical experience, including the use of the manure fork. Paul told me that Smith was one of the most successful cattlemen that he had ever known—and that brome and alfalfa was the secret of his success."

This conversation led to a practical application of the value of brome grass and alfalfa on a Crawford county farm in which the banker became interested, he relates. "In 1941 an unimproved eighty acre tract was deeded to our bank for the mortgage we held. Forty acres of this farm was in blue grass and the other forty acres had been in corn continuously for twenty-one years.

Mercer County ...Aberdeen-Angus Breeders' Ass'n

The Aberdeenshire of America

Now have listed for Sale at Private Treaty

40 Good Type Cows of desirable Ages

. . . . . **Either with Calves at Foot or due to Calve this spring**

These cows are suited for founding a herd with the production of a choice grade of commercial cattle as its chief object, or the development of sires that will sire this type of calves. The price will be in line with prevailing values for this grade of cattle.

***Also!* Several CHOICE BULLS of POPULAR BLOOD LINES and MODERN TYPE**

For further information, write H. McWHORTER, Secretary

Mercer County Aberdeen-Angus Breeders' Association, Aledo, Illinois

Perhaps this was the reason it came our way. That forty was in miserable shape."

So it was decided to make a demonstration plot of the "miserable forty". Seeding instructions of Paul Johnson and the agronomy department at Ames were followed. A soil test showed that the land was deficient in lime. Two carloads were bought and spread at the rate of three tons per acre. A fine seed bed was prepared, disking the corn stalks on the contour. Six pounds of alfalfa and nine to ten pounds of brome were seeded. The alfalfa was put in first and then the fine brome seed was put in, using a half bushel of oats per acre to get more even distribution. The field was then harrowed and double rolled.

"The result was that we developed one of the finest brome-alfalfa patches in western Iowa. The cost of seeding this forty acres was $427.56, divided as follows:

Lime, 130 tons	$125.51
Freight	113.80
Spreading lime	75.00
Seed	113.25
Total	$427.56

The land was not grazed the first year. "In June we clipped it high for weeds and in August took off twenty tons of oat and alfalfa hay. The next year our cashier, H. A. Klotz, and I fed eighty head of yearling steers on this pasture. The cattle were purchased the middle of April and fed on the brome and alfalfa pasture until October 15th. We figured that we saved 480 pounds of corn per day—six pounds per head per day—or the equivalent of 1,500 bushels during the feeding period. Corn was then costing right at $1.00 per bushel, so we figured we saved $1,500.00. Besides this we cut forty tons of hay off the forty acres. This hay was worth $400.00. Adding the value of the hay to the corn we saved we realized $1,900.00 on the forty acres. Fred Reinking, of Schleswig, has bought the farm and he has been making profitable gains like that on brome and alfalfa pasture ever since."

Mr. Rohwer relates another cattle experience in his community with brome and alfalfa. Louie Reimer, one of the well known cattle feeders in that section on March 1, 1945, bought thirty head of good quality, but thin, yearling steers. They averaged 558 pounds. "Mr. Reimer put these cattle on thirty acres of brome and alfalfa grass as soon as he got them. The only other feed they had until the middle of September was the run of an old hay stack. He grazed them until September 15th when he dry-lotted them. He shipped them to Chicago January 15, 1946, getting $18.00 per hundred for them. They had made a market-to-market gain of 597 pounds per head.

"Figuring a dry-lot average daily gain of 2.25 pounds—a good gain in a dry lot—you have a gain of 270 pounds per head. Subtract this corn gain from the 597 pound total gain and you have a six-months pasture gain of 327 pounds per head. Thirty head of cattle at a gain of 327 pounds per head equals a total grass gain of 9,810 pounds. Figuring this at $18.00 per cwt. Mr. Reimer received $1,745.80 rent for the thirty acres—or an average rent of $58.00 per acre.

"The brome grass and alfalfa combination pays off in dollars and cents as well as in soil conservation."

In Mr. Rohwer's opinion an ideal set-up for an average 160 acre farm in the central west would be to have fifty acres in corn, thirty or forty acres of small grain, and the balance of the farm in rotating pasture, permanent pasture, and hay ground. The permanent pasture should be made up of twenty acres of brome and alfalfa, he believes. With a set-up of this kind the farmer could raise sixteen litters of pigs on the pasture and feed out thirty steer calves, keeping them on pasture 140 days. He figures that on a conservative basis the pasture would save six pounds of corn per day per calf, plus a saving of four bushels of corn per head for the hogs for the feeding period. There would also be a considerable saving in the amount of protein feed required. In years of good moisture the Iowan says this twenty acre pasture, in addition to its live stock load, would cut up to fifteen tons of hay.

Thus, with corn a dollar a bushel, it would be possible to make better than $40.00 per acre from the pasture—"while building the soil, controling erosion, and employing good farming practices."

For Sale at Private Treaty

THE BULL

Bandolier of Oaklands 2d 862585

Calved June 6, 1945

His Pedigree

Sire: APPLEWOOD BANDOLIER 52d 565492	★Bandolier of Anoka 3d 471885	Blackbird Bandolier of Page 414212
		Barbara of Rosemere 47th 382828
	Applewood Blackbird 6th 429672	Katy's Marshall 3d 391605
		Applewood Bessie 5th 340353
Dam: IRA'S BELLE 761686	Applewood Bandolier 52d 565492	★Bandolier of Anoka 3d 471885
		Applewood Blackbird 6th 429672
	Blackford's Queen Eunice 563139	Blackbird Delano 487369
		Bell's Queen 256204

A REAL HERD SIRE PROSPECT with such names as: EARL MARSHALL; IDOLMERE; OAKVILLE QUIET LAD; GLENCARNOCK REVOLUTION 6th; and BARBARA of ROSEMERE 47th in his pedigree. . . . . One of those GOOD INDIVIDUALS that should make a name for himself. . . . Ready for limited Service. Reasonably Priced. Come see him, or write for details.

Oaklands Stock Farm

IRA A. & ALLEN M. TOWNS Rt. 6 FAIRFIELD, ILLINOIS

Dor-Mac Farms

Our Herd Sire

McLeanmere...

Sired the Top Bull and the Top Female in the Western Illinois Aberdeen-Angus sale held at Mt. Sterling, Illinois, on April 4th. Visitors are invited to inspect the herd at my farm near Lima, Illinois. The cow herd consists of choice individuals from the following families: McHenry Barbara, Missouri Barbara, Juana Erica, Ballindalloch Jilt, Brookside Elba, Elba Tweeny, Hartley Edella, Pride, Erica, McHenry Blackcap, Miss Burgess, Lady Ida, Ballindalloch Blackbird, and Queen Mother.

Daughters of McLEANMERE are now being mated to our Junior Herd Sire, APPLEWOOD BANDOLIER 141st, a Bull carrying a preponderance of the blood of EARL MARSHALL.

J. C. & Dorothy McLean

QUINCY, ILLINOIS

Memories

(Continued from page 32)

P. J. Donohoe the yearling bull, Oakville Quiet Lad, and although only in the rough at the time he immediately took his place in the show herd as a stall mate of the previous year's champion, Glenfoil Thickset 2d.

At his first show which was the Iowa State fair of 1908, Oakville Quiet Lad won his class and the junior championship. He even gave Glenfoil Thickset 2d an uneasy moment for the grand championship.

The keen vision and the practiced eye of Mr. McHenry, which made him the great breeder and showman that he was, immediately recognized the potential greatness of this young bull as both a show bull and a sire and, always in search of something which would improve his herd, he asked me for a price on him. As I had acquired him for a herd sire, however, and also having high hopes of his future successes in the show ring, I did not want to part with him and therefore steadfastly refused to price him.

Mr. McHenry followed his herd to the Minnesota State fair the following week where Oakville Quiet Lad again succeeded in defeating everything except his kinsman, Glenfoil Thickset 2d. Mr. McHenry continued to show a keen interest in him. Whether his desire to own Oakville Quiet Lad prompted him to stay at the cattle barn that last night of the show instead of

at his hotel up town, I can not say. But I do recall how, early in the morning, he emerged from behind the curtain of the sleeping quarters of his exhibit with his bag in his hand ready to leave for his train. I remember his very words as, in a hurried manner, he approached me and said, I must leave in a few minutes but I am still extremely anxious to buy your bull and I am going to make you a final offer which I feel is more than I should pay. He then named a figure which was an extremely high price for those days although it might not seem high in comparison to some of the fabulous prices which are being paid now. At any rate, it was a price which sorely tempted me. I thought of my creditors, some of whom were becoming restive, and I thought of the anxiety of my dear Mother who had risked everything she had to finance me in what even those who had faith in me considered an extremely hazardous venture. With the proceeds of Mr. McHenry's offer for Oakville Quiet Lad I could pay all my debts and be on comparatively safe ground again. Therefore, my decision to refuse the offer was one of the most difficult I have ever been called upon to make.

I had visions, however, of what Oakville Quiet Lad could do for me and I had faith in my ability to give him that opportunity. And, as subsequent breed history proves, my decision turned out to be a wise one for me.

I recall Mr. McHenry's disappointment at my refusal of his generous offer as he said, I hope Oakville Quiet Lad will justify the faith you apparently have in him. Then with a hurried goodbye he hastened to catch a street car for uptown.

By my refusal to sell Oakville Quiet Lad, who was still an untried sire and with his show yard abilities yet to be definitely established, I did what most successful breeders are called upon to do at one time or another—took a long chance. In this case it was justified but it could have been the other way. I make this point to illustrate that there is a large element of chance in the breeding and show business. If it were otherwise, much of the fascination of producing pure bred live stock would be lacking.

My decision to retain Oakville Quiet Lad in my own herd was undoubtedly a good thing for me but the thought has often occurred to me, was it the best thing for the breed? True, Oakville Quiet Lad's place in history as one of the breed's greatest sires is secure but in the McHenry herd, with its unlimited resources, could he not have added a great deal more luster to his name and to the accomplishments of the breed than was possible in my struggling young herd which had so little to offer in the way of means for proving his value as a sire.

Be that as it may, although Mr. McHenry did not become the owner of Oakville Quiet Lad, his name as the breeder of his dam, Queen McHenry 47th contributed much to the value of his pedigree. Queen McHenry 47th eventually became a member of my breeding herd.

The memory of Oakville Quiet Lad will always remain dear to me if for no other reason than for his lovable disposition. He was always quiet and gentle and always measured up to whatever was required of him in the show ring or on the farm. The name "Quiet Lad" fitted him perfectly.

From the physical standpoint, I once heard J. Garrett Tolan give about as true a picture of Oakville Quiet Lad, Black Woodlawn's greatest son, as would be possible. He said, in the stall he did not impress one as the great bull that he was but when he went into the show ring his great depth and thickness, extreme quality of flesh, hide and hair, with a flash and style that is seldom seen he was unbeatable. As nearly as I can remember them, these were the words of one of America's master breeders and showmen, J. Garrett Tolan. His admiration for Oakville Quiet Lad was so great that he bought one of his early sons, Eileenmere 4th who became the foundation sire of his history making Eileenmeres.

Mr. Tolan was right. Oakville Quiet Lad was unbeatable. He was irresistible to judges from one end of the country to the other. He went through three years of hard showing at the major shows without a single defeat in his class and the only bull who ever defeated him for the championship was his stablemate, who was of the same blood lines, the three times International grand champion, Glenfoil Thickset 2d.

Oakville Quiet Lad died a peaceful death on the farm from which so many of his sons and daughters had gone forth to make a try for glory in the same show rings which had accorded him fame. He we eighteen years old when we lost him which is a ripe old age as bovine life is measured. He left nearly three hundred registered offspring, many of which became show yard celebrities.

I hope that my readers will not think I am going to confine my remarks to animals I personally owned. One of the purposes of these articles is to tell present day breeders of some of the great animals of the past. I had a personal knowledge of many of them and I shall try to convey what some of them were like as this story unfolds.—to be continued.

ABERDEEN-ANGUS LIVE LONGEST

FORREST LEMONS

L. W. SHUTTER-B. B. BICKES

Announcing

TIMBERLINE-HICKORY POINT SALE

TO BE HELD HICKORY POINT FARM, DECATUR, ILLINOIS

AUGUST 31st, 1946

A VERY SELECT GROUP OF CATTLE

Featuring the Get and Service of 2 Great Bulls

Hanes' Eileenmere 2d

Postelmere 2d

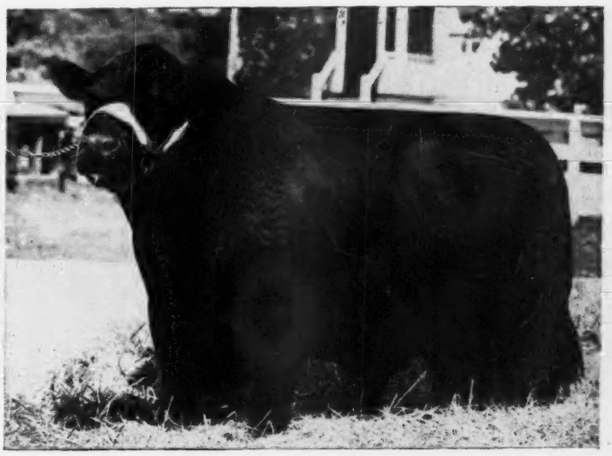

Presenting Our New Herd Sire

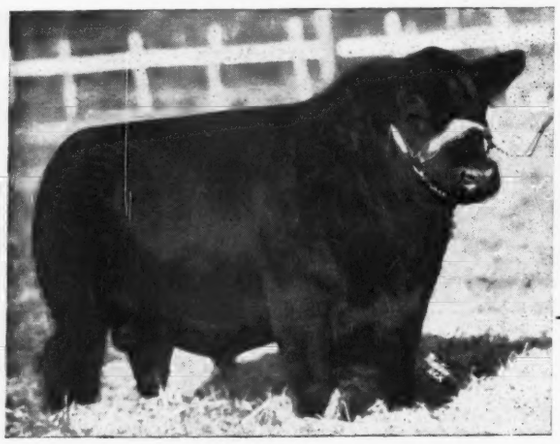

Prince Escort of Sunbeam 2d 812752

Sire: PRINCE SUNBEAM 100th	Black Prince of Sunbeam	Black Peer of St. Albans
		Pride 17th of Sunbeam
	Barbara of Rosemere 100th	Prizemere 32d
		Barbara of Rosemere 33d
Dam: ERICA MARLENE of SUNBEAM	Black Prince of Sunbeam	Black Peer of St. Albans
		Pride 17th of Sunbeam
	Erica Marlene 5th	Erwin Marshall
		Evince 3d

We consider this BULL to be ONE of the GREATEST BULLS of the breed. First, he is a great individual; and comes from a known-to-be-prepotent strain, being a double bred BLACK PRINCE grandson, with the maternal grandam being from the same strain as PRINCE SUNBEAM 19th, whose get has done so very well for L. L. O'Bryan's Lakewood herd.

Owner: EUGENE K. DENTON NEW YORK OFFICE: 1 West 57th Street

WHITE GATES FARMS

Herd T. B. and Bang's Accredited

ROY CRUZEN Manager **Flanders** Morris County **New Jersey** ALEX BRUCE Herdsman

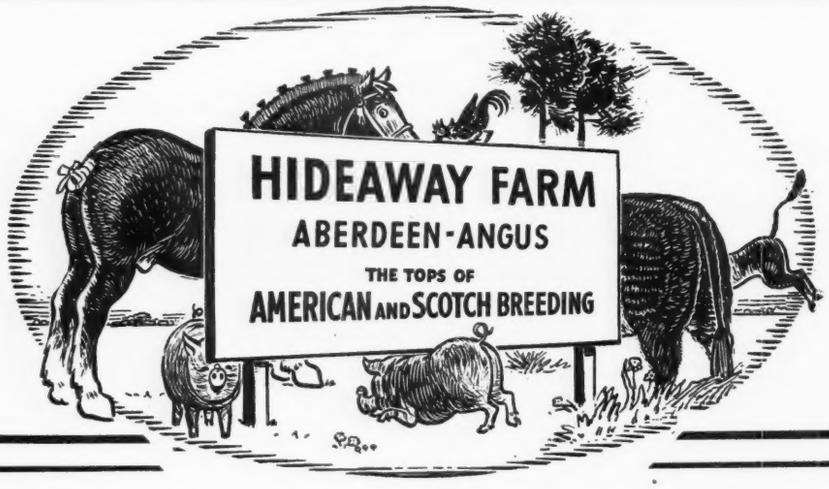

A Salute to The Bandoliers

We have long admired the accomplishment of the Anoka Bandoliers. For six years we have used one or more Bandolier bulls in our herd. In addition, we have a group of heifers carrying the best Anoka blood lines and sired by Anoka bulls. The following families are represented:

McHenry Barbara	Lady Ida	Trojan Erica
Blackcap Bessie	Rosemere Barbara	Eline
Georgina	Black Jestress	Mignonne

W. G. MENNEN President **SILAS THOMAS** Manager

CHESTER • NEW JERSEY

History of Aberdeen-Angus

(Continued from page 40-C)

cap Bertie was grand champion at Chicago the same year. She was a half sister to Eventuation, and was bred and fitted by Mr. Rosenfeld.

The Maas Bros. herd of Riverside, Iowa, was founded in the year 1925 with the purchase of two females, a Miss Burgess—Berosa 2d 383862—sired by Enlate 209477, and out of the imported cow Blithe Maid of Hursley. The other was an Elba cow—Elbalate 37706, also sired by Enlate and having as a dam the imported cow Edith of Durfold 352586. They soon added three females, two from the P. J. Donohoe herd of which one was Erica Energy 10th 321841, a daughter of Earl Marshall 183780 and out of Erica McHenry 39th, the famous old show cow. The other was Elvira Elba 387-630, a daughter of Elba of Glyn Mawr 7th 310987. The third female was Juana Erica 416231 from the Stoner & Baird herd. This cow was a granddaughter of Juanerra Erica the imported cow.

The first herd sire was Glencarnock Revolution 10th 373689, a Glencarnock Elba sired by Blackcap Revolution 287269. Two sires of their own raising were used, Elluna's Revolution 435717 and Elba's Revolution 11th 441115, both being sired by Glencarnock Revolution 10th 373689.

At present the herd consists of fifty breeding cows headed by the herd sire Prince Juan 554465, which they purchased in 1939.

The Longview herd, owned by W. A. Kirschbaum of Defiance, Iowa, was established about the year 1920, founded on McHenry breeding with Elation K. 283793 as herd sire. Mr. Kirschbaum bred and raised Excelsior Marshall 367546 and Excelsior Marshall Again 408170, and they were both used in the herd, Excelsior Marshall Again very extensively. Elidur 367545 was bred by him and used in the herd for many years and was shown to second place in his class in 1924 at Des Moines. Exceleen of Longview 482742 is the present senior sire. In 1941 Applewood Bandolier 73d 623916 and Applewood Bandolier 84th 635079 were added. They are taking the place of Excelvere of Longview 549033.

At present the herd consists of 80 head.

The Harken Farms of Osceola, Iowa began breeding Aberdeen-Angus cattle in 1932 with the purchase of a few foundation females. By retaining the best of each year's heifer crop and purchasing outstanding individuals from many of the leading herds they now have 200 females, 150 of which are of breeding age. The most popular families are well represented in this herd.

Two of the early bulls which proved to be outstanding sires were El Revolution 3d 463327 by Revolution 84th and Revolution of Wheatland 8th 450797 by Revolution 41st.

The present herd bulls are Monamere Baron 565208, Eraman 2d of Sunbeam 596-042, Ever Prince 3d of Sunbeam 603533, and Bell Boy H. 12th 603836.

The Lawndale farms, owned by E. F. Walshire & Son, Mechanicsville, Iowa, were established in 1924 by the purchase of the entire Dorner herd. The herd is represented by the following families: Miss Burgess, Elba Ericas, Blackcaps, Eisa Ericas, and Enchantress Ericas.

The present herd sires are Bar Henderson 7th and Prizemere Pride. The herd now consists of 34 females or a total of 60 head.

The Mallory & Mallory herd of Aberdeen-Angus cattle at Hampton, Iowa, was started in 1917 by the purchase of the Eisa Trojan Erica cow, Eramere 3d 118992, bred by W.

H. Goodwin, and purchased from Pat Donohoe. This cow had a heifer calf at foot, sired by the Donohoe bull, Bandon, and was rebred to Black Engraver 219619, and had a heifer calf from this service. This gave them a start upon which they have built their Eisa Trojan Erica family, which has proved to be very fine.

Their next purchase was the Evergreen cows: Elslow 23d 368302, a granddaughter of Earl Marshall and Edward R.; Evergreen M. 2d 380609, from the Escher-Ryan herd. About this time the Blackcap cow, Blackcap Judy 27th 261018 was added. These are the cows from which their herd of 100 breeding cows are mostly descended.

The first bull used in this herd was Black Burlington W. 243724 by Burlington W. 166972 by Earl Eric of Ballindalloch 100-422. This bull was followed by Earl Marshall 8th 388253 by Earl Marshall. The next bull was Brevier C. 381154 who traces back to Black Woodlawn. The bull in service at the present time is Eldon Boy 2d 497841 by Bell Boy M. K. 459602.

They have never shown any of their cattle. Their herd has been maintained during these years on their two farms located four miles southeast of Hampton, Franklin County, Iowa, and the good black cows have pulled them through some pretty tight financial times, and have been instrumental in paying for about 1000 acres of good Iowa land. (To be continued)

—o—

KENTUCKY BREEDERS SHOW AND SALE LEXINGTON, MAY 22d.

Kentucky Aberdeen-Angus Breeders brought out a very worthwhile group of bulls and females at Lexington May 22d in the show preceding their ninth annual sale. For his grand champion bull Judge Kenneth McGregor selected the two-year old from the consignment of J. H. Quisenberry, Winchester, Kentucky—Monarch E. of Hill Crest 3d. A stylish bull, standing on short legs, and showing much thickness and smoothness he was a popular choice for top honors and went on to top the bull sale in the afternoon at $1,050.00. Huston Beall, Jr., also of Winchester, was a close contender for top honors with his Elmar B. A., a son of Blackmar L. of Lynnwood, 1944 Kentucky state fair grand champion. He later sold for $1,000.00 to set the second high price in the bull auction. Other first place winners were shown by Bradshaw Brothers, Crestwood, Kentucky, and the Clark County Fiscal Court.

The female show of fifty-seven head brought out some very promising foundation material. Marshall Pickrell & Sons, Augusta, Kentucky, had the grand champion in the very stylish Blackbird of Fernbank. A double bred Earl Marshall cow, five years old, she later sold for $1,010.00 for the second top of the female auction. The Quisenberry herd produced the reserve champion of the show in Pride of Hill Crest 104th. She had many backers in the show and the sale and sold for $1,175.00 to a California buyer who has taken a number of good females from the Quisenberry herd.

Other first place winners were shown by W. F. Hardin & Son, South Shore; Lois S. Clark, Lexington; Louise Palmeter Tull, Paris; Jewell Brothers, Horse Cave, and J. H. Quisenberry.

H. & L. Farms

Marlboro - - New Jersey

Herd Sires:

Blakeford Major's Eric 634936
H. & L. Pride Eric 2d 796093
Oldfields Envious Ben 728841

Herd T. B. and Bangs Accredited

HAROLD & DR. LOUIS WETTERBERG
Owners

MARTIN OLSEN
Supt. of Herd

Visitors are Welcome **Young Stock Available**

Sunnyside Farm

Herd T. B. and Bangs Accredited. Established in 1933.

"The Proof of the Pudding is in the Eating"

Definitely, where beef cattle are concerned! And yet we breeders sometimes have other proofs. Producing cattle that go on and do well for others is a real proof that we are engaged in a constructive type of agriculture. We are particularly gratified in a recent SALE of SIX (6) YEARLING HEIFERS to SENATOR FREDERIC H. BONTECOU for his outstanding herd at RALLY FARMS, Millbrook, New York. . . . These Heifers are full or half sisters of other Cows born and raised on SUNNYSIDE FARM that are now producing the right Type of ABERDEEN-ANGUS calves at RALLY FARMS. Our slogan still remains "SEEING IS BELIEVING."

Look at His Calves

We hoped, when we purchased BURGESS of RUFFLANDS, that he would be a good sire. We had to await his calves before we could be sure. Our hopes in BURGESS of RUFFLANDS were well founded. He had the Type and he had the Blood Lines to be an outstanding Sire. His early calves are such that we now believe him to be a better sire than he is an individual and we like his Type and Style and Quality. Come to SUNNYSIDE and see how he is breeding. Watch for his calves to be consigned to sales.

VISIT THE FARM AND SEE FOR YOURSELVES.

MR. and MRS. HARRY H. NEUBERGER
Owners

HARRY LONG, Manager

Red Bank, New Jersey

CHARLES LONG, Herdsman

MEAT JUDGING CONTESTS WILL BE RESUMED.

Intercollegiate meat judging contests, a victim of the war, will be resumed this fall with the opening of the major live stock expositions, announces the National Live Stock and Meat Board. The Live Stock and Meat Board is the sponsor of these contests.

The first intercollegiate meat judging contest was held in 1926 at the International Live Stock Exposition. Ten teams competed with Nebraska taking first. In 1927 the contest was started at the American Royal, and in 1937 was added to the Southwestern Exposition at Fort Worth and the Eastern States Exposition, at Springfield, Massachusetts.

In meat judging competition students are required to judge carcasses and cuts of beef, pork and lamb—and to give written reasons for their placings.

—o—

HARD PLOWING SIGN OF SOIL DEPLETION.

Those who say that their soils today plow harder than they used to are not imagining it—soils do plow harder. According to the Soil Conservation Service sod soils of the corn belt, when first plowed, weighed around sixty pounds per cubic foot. Today the average is around ninety pounds per cubic foot.

The answer is, of course, the sharp decline in the organic matter in the average farm soil. Decaying organic matter in the soil keeps the soil particles apart, makes the soil light and mellow.

In addition to taking fifty per cent more power to turn over, the heavier soils of today do not absorb water like they should. This makes for erosion. In addition soils low in organic matter do not drain as they should, even with extra lines of tile. There

WALKING HORSE FARM
Purebred Angus
ROSEMONT, N.J.

Chemung Farms - - Chemung, New York

Blackbird Energy of Chemung 789170
RESERVE CHAMPION FEMALE at the Northeastern Aberdeen-Angus Breeders' Show and Sale, May 18th, at Ithaca, New York, sold bred January 30th, 1946, to EBONIER of ANOKA 814417, and was purchased by Mr. FRED H. REUTER, of East Aurora, New York, at $1150.00.

A herd established in 1939, founded on the popular families of the breed and rigidly culled. Headed by two great bulls

Pride Lad of Briarcliff 688511
and Ebonier of Anoka 814417

MR. & MRS. ELI H. BODINE, CHEMUNG, NEW YORK

Schoonhoven Farm

Visitors are Welcome

Especially at this time of year, when the pastures are green and the cows have young calves, do we enjoy showing the herd. Here you will find wonderfully bred cows, with the Type that wins, the Quality that makes Aberdeen-Angus great, and the Breeding that has been proven long ago. Young stock, both sexes, usually for sale.

MR. & MRS. HUNTINGTON McLANE

MILLBROOK Dutchess County NEW YORK

Ess Kay Farm

We Express Our Thanks

And Best Wishes to SOLIEL FARM, Pottstown, Pennsylvania, buyer of ESS KAY ENVIOUS BLACKCAP, Grand Champion Bull at the 1946 Eastern Regional Show and Sale at Trenton, New Jersey.

Our thanks also go to CRESWELL FARM, Forest, Virginia, and to MT. PROSPECT FARM, Gaithersburg, Maryland, buyers of our Two Heifers in the Sale.

All three individuals were sired by our Senior Herd Sire
DUNWALKE ENSIGN 2d

SEYMOUR H. KNOX, Owner
LYMAN F. BAKER, Manager

EAST AURORA, NEW YORK

Hockhockson Farm
. . . . Eatontown, New Jersey

Herd Sires
Bandolier of Don Head 3d
and
Oldsfield Pride Eric 18th

Visit our Farm and see the BULLS, the HERD, and the YOUNG STOCK we have for sale.

Accredited
Vaccinated Herd

Dr. Robert A. Cooke, Owner — Asher N. Schanck, Supt.

is also the advantage in soils of high organic content that they warm up faster in the spring; seeds start faster; and the organic matter supplies available food to the growing plant.

—o—

La MAY HEADS PEORIA COUNTY BREEDERS.

The second annual meeting of the Peoria County Aberdeen-Angus Breeders' Association was held May 1st at the Jefferson hotel in Peoria, Illinois, and resulted in the election of Lloyd La May, of Monica, Illinois, as president for 1946. Willard Frye, of Peoria, was elected vice-president and Ralph Carter, Elmwood, Illinois, was named secretary-treasurer. Dr. W. L. Bowen, of Peoria, was elected a director for a three-year term.

For a first-year organization the Peoria County Doddie group has been unusually active, holding a successful sale of breeding cattle; a junior show; a type demonstration and field day.

—o—

NAME JOURNAL WINNERS IN TWO JUDGING CONTESTS.

Block and Bridle club live stock judging contests are a feature of spring animal husbandry activities at a number of agricultural colleges. In these contests the winner of the Aberdeen-Angus contest is rewarded with a subscription to the JOURNAL.

Winner of the Penn State College "Little International" JOURNAL award is James Boyd, of State College, Pennsylvania, reports Carolyn Graham, chairman of the awards committee.

At Oklahoma A. & M. College the JOURNAL winner is Zane Palmer, of Stillwater, Oklahoma, for being one of the high men on Doddies. The Jay P. Walker gold medal in the same contest went to Hugh Robinson. High man at Stillwater on all live stock and all breeds was Forrest McClain, a junior and returned veteran, from Leedey, Oklahoma.

It is interesting to note that twenty-six years ago, when the Oklahoma Block and Bridle contest was inaugurated, the winner was A. E. Darlow, present head of the animal husbandry department at Stillwater, reports Glen Brachter, superintendent of the 1946 contest.

—o—

NEVADA MAN BUYS BLACKS FROM WYOMING HERD.

Willard Gardner, a relatively new Aberdeen-Angus breeder of Arthur, Elko county, Nevada, has purchased eleven top foundation cows and two herd bull prospects from Homer C. Mann, of Absaroka Stock Farm, Powell, northern Wyoming. The cows are of K. Pride, Blackcap, Fourth Branch Blackbird, Eisa Trojan Erica and Princess of

Dancote

. . . . . Herd Founded in 1920

Junior Herd Sire

Rufflands Grenadier

By ANTELOPE GRENADIER G. R. 2d, Junior Champion in 1941 at Illinois, Ohio, and Missouri State Fairs; sired by BLACK BARDOLIER.

RUFFLANDS GRENADIER was Junior Champion at our Eri County Fair in 1945 where the 1946 Trenton Grand Champion Bull was also shown.

A few YOUNG COWS for sale, bred to this Bull.

CLAYTON C. TAYLOR

LAWTONS, NEW YORK

Briarcliff Farms

The Pioneer Aberdeen-Angus Herd in the East

Heifers of Proven Quality for Sale

Sired by

Blackcap Grenadier G. R. 3d

The bull, whose calves have been making such an excellent show and sale record in several Eastern Sales in late years.

Ankony Barca

Eastern Regional Grand Champion Bull and already a sire of winning show cattle.

From Good Cows

The dams of these Heifers are Briarcliff bred cows, great thick cattle with a wealth of breeding second to none in the land and the type and quality that has made the breed famous.

★ ★ ★

Write for Information:

Briarcliff Farms, Pine Plains, N.Y.

ANTHONY D. DUKE, Owner — SAMUEL H. MORRISON, Manager

Good Hope Farm

OLD CHATHAM, NEW YORK

Bloodlines are Important

The business of producing pure bred live stock is complex, and one factor that has done much to improve live stock has been the records of and the application of them in using proper blood lines. At GOOD HOPE FARM, we started with proper blood lines and we are continuing with them.

But, so is TYPE

The Type of cattle is absolutely necessary, and we constantly check the Type of our young Calves, to be sure they measure up to a high standard. It is this balance of Type with proven pedigrees that has been the factor in our winning at some of the best shows and sales in recent months. For cattle of like value, visit us at GOOD HOPE.

GOOD HOPE FARM

John S. Williams — *Old Chatham, N.Y.* — **Alex. Bruce** Herdsman

Kinochtry families. They trace to such well known bulls as Blackcap Revolution, Revolution 100th, Prince Marshall, Glencarnock Revolution 6th, Burgess Marshall 3d, Bell Boy M. K., and Blackmere 4th.

One of the bulls bought was by the Absaroka herd sire, who is a grandson of Revolution of Page 11th and Glencarnock Revolution 6th, and out of Prince Marshall and Prizemere 32d cows. The second bull was by a son of Bell Boy W. 8th, and out of an Erica cow by a Quality Marshall bull.

These young Aberdeen-Angus sires will be used for cross-breeding purposes in the Nevada herd. Mr. Gardner maintains a large commercial herd of another beef breed and will use the Doddie sires on some of the heifers in this herd.

—o—

A WORTHWHILE RETURN.

Where soils need liming an investment in this material will result in dividends of from 500 to 2700 per cent, says E. D. Longnecker, of the soils department, Michigan State college. Long time experimental work at Michigan State shows that the increase in crop yields from liming will bring back $5.10 to $27.01 for each dollar invested in the soil neutralizer.

—o—

MOMMSEN BLACKS TOP MARKET AT $18.00

Thirty-five head of prime Aberdeen-Angus steers from the feedlots of the veteran show feeder, John F. Mommsen, of Miles, Iowa, topped the Chicago market April 30th at the OPA ceiling of $18.00 per cwt. The only lot in some days good enough to command the top, the Mommsen Doddies attracted a lot of attention and no little envy from buyers hungry for top steak-material. These Blocky Blacks averaged 1,404 pounds and grossed $253.62 per head.

Mr. Mommsen, veteran International carlot feeder and owner of the grand champion load of 1936, has 110 head of Aberdeen-Angus steers in his feedlots being pointed for the big Chicago show in late November. The Iowan, who always feeds Aberdeen-Angus, reports that the show steers are really putting on the prime beef—in fact, are behaving just like the Doddies always do. These steers were all purchased from breeders in Mercer county, Illinois.

In addition a daughter, Lois, has two steers on feed for junior competition this fall and a son, Glen, is feeding three more Blacks.

—o—

MARYLAND BREEDERS HOLD DINNER MEETING.

Nearly 100 members and guests of the Maryland Aberdeen-Angus Breeders' Association attended an informal dinner meeting of the association which was held on

Northeastern Show Winners

Grand Champion Heifer—Shown with owner Dan Volker of the Dee-L-Vee Farm, Eden, New York, and Grand Champion Bull shown with Lyman Baker, manager of the Ess Kay Farm, East Aurora, New York. In background, W. H. Tomhave, secretary of the American Aberdeen-Angus Breeders' Association; Prof. J. I. Miller, of Cornell, secretary; Col. Roy G. Johnston, of Belton, Missouri, judge and auctioneer; and Seymour H. Knox, owner of Ess Kay Farm.

Champion female brought $2700.00 and the bull $1500.00.

Newmont Farms
. . . . CLAREMONT, NEW HAMPSHIRE

Offering a selection of fine young BULLS
Sired by WINTONIER 4th
1941 International Grand Champion Bull
DESIRABLE FEMALES ALSO AVAILABLE.
. . . DISPLAY BARN is on all weather State Road Nos. 11 and 103. . . . Cattle can be seen night or day. Vaccinated Herd.
MR. and MRS. M. C. SHERMAN - Owners
ALBERT BARNEY - - - - Superintendent
MAX C. SHERMAN, JR. - - - - Herdsman

Erico 15th of Page 616526

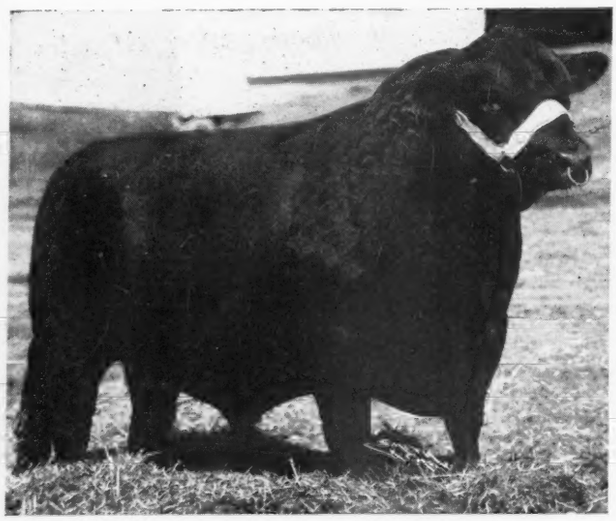

This Great Son of EARL 2d of BORDULAC, is line bred to the International Grand Champion BLACKCAP REVOLUTION, by EARL MARSHALL; and is being mated with TOP Daughters of such Bulls as JUANA'S REVOLUTION 3d of ADA; GENERAL of ADA; ENSIGN of PAGE 29th; REVOLUTION of PAGE 11th and Others of Good Breeding. These females are of Popular Breeding.

North Hill Farm
H. B. LURIA
Bethel, Connecticut

Silver Hill Farms
EASTBROOK, MAINE — MONSON, MASSACHUSETTS

LAUREL HILL FARM
Registered
ABERDEEN-ANGUS CATTLE
"The oldest herd in Massachusetts"
John E. Lathrop, Mgr.
BLANDFORD, MASSACHUSETTS

May 10th at the Green Spring Valley Hunt Club near Baltimore.

The guest of honor was Sam Fullerton, Sunbeam Farms, Miami, Oklahoma. Mr. Fullerton showed several reels of very interesting color films which he took at the famous Palermo Show in the Argentine while he was judging the Aberdeen-Angus classes there in 1944. Mrs. H. H. Hackney, president of the Maryland association introduced Mr. Fullerton and welcomed the members and their guests attending the meeting.

On June 22, Aberdeen-Angus breeders from Maryland and nearby states will attend the first 1946 association field day which will be held at Joseph France's Coolbranch Farm near Churchville, Harford county.

The program includes an inspection of the cattle and barns, demonstration of new farm machinery, a meat cutting demonstration, a type demonstration by JOURNAL representative Bill Barton, and the judging of classes of steers and heifers by 4-H Club boys.

—o—

NEW MEXICO BREEDERS TO HOLD JANUARY SALE.

In a meeting May 18th at Albuquerque officers and directors of the newly formed New Mexico Aberdeen-Angus Cattlemen's Association set up plans for future policies of the Association. Those attending were Millard Walton, Raton; Jack Z. Smith, Des Moines; James A. Gowdy, Arch; Bill James, Taos; D. C. Bryant, Animas; R. R. Hutson, French; and Mrs. Bill James, Taos.

It was decided to hold a sale of two-year old registered Aberdeen-Angus bulls and commercial heifers some time in January, 1947, at the State Fair grounds at Albuquerque. Aberdeen-Angus cross bred cattle also will be offered for sale to demonstrate the benefits of using an Aberdeen-Angus bull. The sale will be a two-day affair; the first day being given over to judging and the second day to the sale of cattle.

The New Mexico Association will act as a clearing house for the listings of all Aberdeen-Angus cattle in the state, whether pure bred or commercial. All breeders of registered or commercial stock are asked to send information regarding their herds to the Secretary, Mrs. Rebecca James, Box 562, Taos, New Mexico. The Association will function for the advancement of Aberdeen-Angus cattle in New Mexico and will stand back of any sales made by its members, but will not be responsible for Aberdeen-Angus sales by anyone outside of the organization.

Association Bulletin

(Continued from page 37)

MINNESOTA—Althoff, Wm. H., Pipestone; Deahl, Harold W., Dent; Doering, Carl, Good Thunder; Eftefield, Albert, Stephen; Lindeland Bros. & Son, Minnesota Lake; Ollestad's, Clearbrook; Strommen, Vernon L., Gary.

MISSOURI—Akeman, J. E. & Dorothy, Columbia; Arlington Acres, Rolla; Best, Edwin P., Farmington; Cox, N. F., Leeton; Balske, O. H., Richland; Brunkhorst, C. H. & Son, Florence; Bunch, Lewis D., Harris; Helzer, Boyde M., Barnard; Huntsman, Wilson L., Union Star; Lancaster, Oklay, Memphis; McCormack, A. E. & Sons, New Florence; Nickolson, Reeves, Albany; Rice, W. L.; Kirksville; Rolston, Howard E., Kirksville; Shinn, G. E. & Sons, Farmington; Williams, Eugene E., Puxico; Winn-Larr Farm, Smithville; Zink & Odle, Appleton City.

MONTANA—Bick, Charles & Ralph, Ronan; Bliss, Harry S., Ft. Shaw; Gallaher, Willard, Cascade; Hartsook, E. B., Hill; S/R Ranch, Big Timber; Schulz, Dora C., Sheridan.

NEBRASKA—Beermann, Loy L., Dakota City; Brichacek, Lad, Schuyler; Cruise, Clyde & Sons, Oveton; Peterson, Albert R., Holdrege; Tetusek, Alois F., Clarkson.

NEW HAMPSHIRE—Edgevan Farm, Dover.

NEW YORK—Bannister Stock Farm, Sloansville.

NORTH CAROLINA—Hipps, J. B. & Son, Canton.

NORTH DAKOTA—Kohl, Harvey J., Lidgerwood; Nelson, Carl, Fortuna.

OHIO—Beatty, Geo. C., West Unity; Clar-Dale, Warren; Fairview Farms, Van Wert; Gaither, Lee & Sons, Ripley; Jackson, Mark & Sons, West Salem; Jones, Elvin D. & Sons, St. Johns; Lippert, Omer C., Aberdeen; Starr, Edward L., Celina; Vining, E. C. & Son, Willshire.

OKLAHOMA—Fischer, Edward E., Optima; Hi-Hope Angus Farms, Pawnee; Holden, Frank H., Granite; Hudson, A. F., Jr., Fort Supply; Ott Bros., Cherokee; Owen, Hal, Yukon; Wells, E. T., Hunter.

OREGON—Bush, E. M., Portland; Jenks Ranch, Medford.

PENNSYLVANIA—Lake Bros., Tyrone; Mill, Mary E. & W. Clyde, Plumsteadville.

SOUTH DAKOTA—Fiksdal, Obert, Webster; Dilworth, Mrs. Frank J., Mitchell; Qualm, Ted, Plate.

TENNESSEE—Evans, R. C., New Tazewell; Harris, W. A. & Sons, Pikeville; Heiskell, J. D., So. Pittsburg; Lake Crest Farm, White Pine; Lane, Henry G., Maryville; Lindamood, A. B., Piney Flats; Lyon, Joseph E., Memphis; Nicks, Dee, Nashville; Ramsey, C. B. & Sons, Allons; Reeder, Harris, Monroe; Seven Springs Farms, Concord; Stephens, S. O. & Son, Little Crab.

TEXAS—Banbarger, W. F., Bynum; Bredemeyer, W. E. & Son, Winters; Brewster, O. F., Temple; Hargis & Leslie, Burnet; Searight Farm, Austin.

VIRGINIA—Adkisson, W. S., Jr., Clover; Allison, James D., Gordonsville; Burruss, J. H., Beaverdam; Flesman, James, Louisa; Green Valley Farm, Culpeper; Jones, N. C., Danvilleck; Shenk, Jacob A., Harrisonburg.

WISCONSIN—Mason, Jelvin & Sons, Glen Haven.

WYOMING—Ewing, Louis M. & Son, Rozet.

ARKANSAS WILL SPRAY CATTLE.

The state of Arkansas has secured from the federal government six spray trucks to be used in spraying the live stock of the state with DDT this summer, announces Governor Laney. The trucks will be under the supervision of the state veterinarian and will range over the state. It is considered possible that the spraying of cattle with DDT may eliminate some of the need for dipping, which is sometimes hard on stock.

On September 18th, 1946

•

Springdale Stock Farm

offers

200 Top Aberdeen-Angus

•

40 Head of the Popular ELLUNA ERICAS; Many MISS BURGESS; MAID of BUMMER; BARBARA; GLENCARNOCK ELBA; BLACKCAP; and OTHER FAMILIES.

GET YOUR NAME ON OUR MAILING LIST NOW

Ernest Peters & Son **Camden, Illinois**

Greenmere Farms

Introducing Our Herd Sires . . .

Eileenmere 291st 589544

. . . . Our Senior Herd Sire

Purchased at private treaty from Miller Brothers, Arcola, Illinois, for $20,000.00. He is intensely EILEENMERE bred and has proven himself as one of the top breeding sons of EILEENMERE 85th.

Sire: **Eileenmere 85th 470007**	Eileenmere 32d 428072	Eileenmere 15th 398457	Eileenmere 4th
			Enchantress C.
		Blackbird Girl 7th 363545	Eileenmere 4th
			Blackbird Girl 3d
	Enchantrene 364519	Shady Brook Elwood 246334	Black Edward B.
			Shady Brook Erona
		Elmland Erica A. 7th 242131	Elmland Herman
			Elmland Ena 190878
Dam: **Blackbird Tolan 19th 523007**	Eileenmere 32d 428072	Eileenmere 15th 398457	Eileenmere 4th
			Enchantress C.
		Blackbird Girl 7th 363545	Eileenmere 4th
			Blackbird Girl 3d
	Blackbird Tolan 9th 450555	Eileenmere 15th 398457	Eileenmere 4th
			Enchantress C.
		Blackbird Girl 7th 363545	Eileenmere 4th
			Blackbird Girl 3d

and Our Junior Herd Sire . . . .

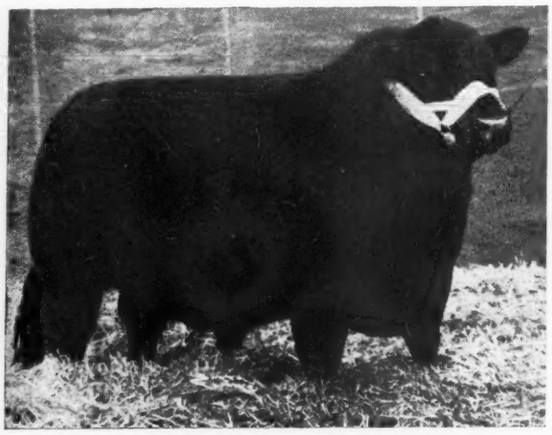

Bard 3d of Woodlawn 796051

Top selling Bull ($4,500.00) in the recent West Woodlawn Farms Sale, May 25, 1946. He was Second Prize Junior Yearling at Denver.

Sire: **Postelmere 632374**	Hanes' Eileenmere 486660	Eileenmere 32d 428072	Eileenmere 15th
			Blackbird Girl 7th
		Blackcap Effie J. 3d 396932	Erica Mum 32887th
			Blackcap Effie J.
	Applewood Queen 73d 526379	Bandolier of Anoka 3d 471885	Blkbd Bandol. of P.
			Barb. of Rose. 47th
		Applewood Queen 8th 429674	Katy's Marshall 3d
			Applewd. Queen 6th
Dam: **Beatrice M. K. 4th 498584**	Earl Eric Marshall 392402	Earl Marshall 183780	Protine 138372
			Erica McHenry 12th
		Eutheria 2d 212336	Earl Eric of Ballin
			Eutheria 123987
	Beatrice of Glen-rock 408072	Black Belmore 336163	Belford 226200
			Blk Gem of Rose
		Blackbird Beatrice 8th 328183	Buxom 240215
			Blackbird Beth 15th

Robert E. Green, Owner

Farm located

Oaktown, Indiana

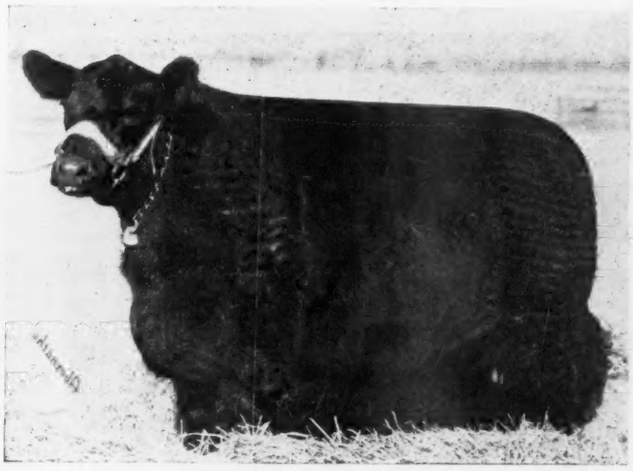

Evergood Enchantrene 755384

A double bred EILEENMERE Heifer that was undefeated wherever shown in 1944. She was selected as one of the very tops of the Miller Brothers Dispersion Sale, April 1, 1946.

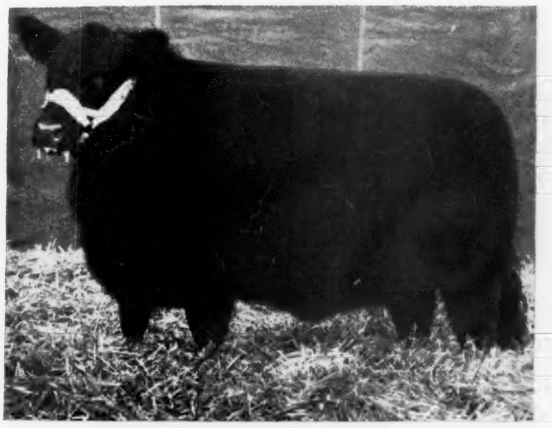

Princess of West Woodlawn 864107

Selected by us at West Woodlawn Farms Sale. She is a daughter of POSTELMERE and a Show Heifer, one of the top females offered during the 1946 spring sale season.

Samples of Our Breeding Herd

Pictured are two of a number of foundation females we have personally selected for our herd. We plan one of the outstanding breeding herds of America and have been purchasing TOP QUALITY CATTLE, both at PRIVATE TREATY and PUBLIC AUCTION. May we take this opportunity to welcome you to visit the farm and to inspect our HERD SIRES and BREEDING HERD.

U. S. Highway 41

Jack Hottle, Herdsman

GOOD STEER SHOW AT OCALA, FLORIDA.

Nearly 300 head of beef steers competed in the recent Southeastern Fat Stock Show at Ocala, Florida. Reserve champion steer was an Aberdeen-Angus bred and fed by L. D. Geraci, of Lutz. Weighing 970 pounds it sold for $121.00 per hundredweight. Grand champion carlot at Ocala were Aberdeen-Angus shown by S. C. Storm, of Quincy, Florida, and selling for 31 cents a pound.

In third place in inter-breed competition in the single steer show was a Doddie shown by C. E. "Tiny" Williams, of Bartow. Miss Jeannette Zetrouer, of Shiloh, last year's winner with an Aberdeen-Angus, showed a 1,115 pound Black to sixth place.

—o—

DEATH CLOSES CAREER OF HARRY LEADER.

Harry Leader, 66, long prominent in Aberdeen-Angus and agricultural legislative activities in Canada, died May 9th at his farm home near Portage La Prairie, Manitoba. Mr. Leader had been in poor health for many months.

To Aberdeen-Angus breeders of both the United States and the Dominion the Northlane herd, founded by Mr. Leader in 1916, will be long and favorably remembered. Northlane cattle were consistent winners in Canadian shows and draft sales from the herd attracted wide attention. Prices paid for Northlane cattle ran as high as $6,000 in a period when Aberdeen-Angus prices were considerably below present levels.

Regarding some of the famous cattle in the Northlane herd Secretary F. W. Crawford of the Canadian Association comments:

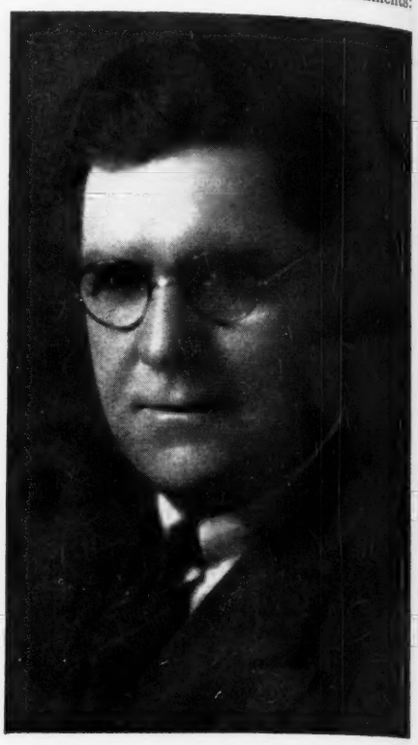

"Mr. Leader founded his Aberdeen-Angus herd in 1916 by the purchase of Glencarnock Blacklad 2d -10257-, by Evreux of Harviestoun -5650-. He quickly became interested in the improvement of the breed and set out to secure some of the best strains available. Eutherior of Page -24437-, by Elmont E., was secured from the Hartley Stock Farm with some good females. In 1922 I purchased Prizemere 12th -30099- and Blackcap C. B. 18th -30100- (a senior heifer calf) from Congdon & Battles, for Mr. Leader. It was from these two animals that his greatest animals were descended. Prizemere 12th was grand champion at the Provincial Exhibition at Brandon in 1924. His get won many prizes at Canadian shows in the 1920's. Prizemere was followed for a short time by Idolmere 5th, a full brother of Idolmere the Chicago grand champion and then Blackcap Bard -36661- was purchased from C. R. Martin & Son, of Michigan. He was mated with the Prizemere heifers with good results.

"One son of Blackcap Bard was grand champion at the Royal Winter Fair, (Northlane Blackcap Bard -41185-); a full brother of this son was grand champion bull at Regina Exhibition and was at the head of the McDonald herd, Brookdale, Manitoba, for many years. Another son of Blackcap Bard (Bardo) was the grand champion steer at the Manitoba Winter Fair, Brandon, Manitoba, and sold for $3.00 a pound. Blackcap Bard was followed in the herd by Eileenmere 153d from the Tolan herd and subsequently Enchanter of Bordulac 2d -60699- was secured from North Dakota. This bull is still making a name for himself in the Don Head herd.

"Blackcap of Northlane -35009-, by Prizemere 12th, and out of Blackcap C. B. 18th, was the outstanding breeding cow of the

Aberdeen-Angus . . . . Live Longest

Sturdy Oak Farms

Assisting
Greiman's Gay Boy
Our Herd Sire is
Bell Boy Monarch 2d
783457
Son of BELL BOY A., and Blackbird Lady M. K.

C. E. Williams
BARTOW, FLORIDA

Frank A. Godchaux & Son

HERD SIRES
Eileenmere 188th
Bandolier 20th of Wilton
★ ★ ★
Young Aberdeen-Angus Breeding Stock for Sale. Louisiana bred, raised and acclimated.
★ ★ ★
ABBEVILLE, LOUISIANA

Modena Plantation
ABERDEEN-ANGUS

The Plantation is on Skidaway Island

Write or Wire in advance for boat to meet you at Isle of Hope

BLACKCAP MILLIONAIRE of MODENA 667070
Sired by our BLACKCAPMERE 113th, the International First Prize Aged Bull, and out of BLACKCAP TOLAN 100th, a daughter of the International Grand Champion EILEENMERE 85th, and the only daughter and sole heir of BLACKCAP TOLAN 35th, who was three times Grand Champion at the International.

Other Herd Sires:
Blackcapmere 113th
International First Prize Aged Bull.
Evolution 2d of Wickwire
A straight Ballindalloch Bull by the Highland, Royal, and Perth Champion. BEMASTER of DALMENY.

A Well Bred Herd of 50 Cows
59%
Of our breeding cows were bred by us.
39%
Of our breeding cows carry an average of over one-half Imported ancestry, principally Ballindalloch, together with some Banks, Doonholm, and Dunira blood lines.

R. C. Roebling, Owner-Manager
John Beaton, Herdsman

Mail or Phone: Isle of Hope
Savannah, Georgia

Northlane herd. A daughter of Blackcap of Northlane -35009-, by Idolmere 5th -18145-, was probably the best female ever produced at Northlane. The Northlane herd was one of the outstanding groups of cattle in Canada until it was dispersed in 1941. Subsequently Mr. Leader purchased a few head, which had been sold at his sale, and maintained a small herd until the summer of 1945 when he sold the entire group to Cowley Webster, Two Creeks, Manitoba."

In 1930 Mr. Leader served as president of the Canadian Aberdeen-Angus Breeders' Association. He has also served as director of the Association for many years.

Born on the farm homesteaded by his parents in 1873 Mr. Leader added to the original holdings until he had 2,000 acres of fertile wheat land along the Assinboine river. At the age of twenty-six Mr. Leader entered political life in his home community by being elected councillor of the rural municipality of Portage La Prairie. In 1921 he entered the field of national politics, defeating for a seat in the House of Commons the Right Honorable Arthur Meigher, then prime minister of Canada. Running on the Liberal ticket Mr. Leader's campaign was characterized by hard fighting and plain talk.

Defeated for a House of Commons seat in 1925, his first and last political set-back, Mr. Leader returned to Ottawa in 1935. As a member of the House of Commons Mr. Leader was a champion of Canadian farmers and a fearless critic of what he believed wrong, whether in his own party or in that of the opposition.

While a member of the House Mr. Leader sought the expenditure of public funds for cancer research. It was this disease which caused him many months of suffering and his death May 9th.

Connecticut Breeders' Sale

Danbury, Connecticut, May 20th

By DICK HAHNE

I am not going to just start right out telling about the Connecticut show and sale as I know that a lot of people, who have never been back into that territory, would like to have my first impressions of upper New York State, as it was my first trip back there and the drive from Ithaca, New York, to Danbury, Connecticut was made by day, and through some very beautiful country.

Roy G. Johnston and I made up the back seat load of the car. Paul Swaffar, manager of the Atlantic Rural Exposition, Richmond, Virginia, was in the right hand front seat and our driver was Swaffar's assistant manager Fred Dobbins. It was a congenial, happy-go-lucky outfit and I think that all of us thoroughly enjoyed the trip, at least I did, even though it seemed that I had to take the bait for all of the stories.

We left Ithaca early Sunday morning, May 19th, and followed the streams down through the countryside towards New York City. This is beautiful country, quite rugged for sure, but with the morning sun streaming down on the lazy countryside it was a trip that held my attention. A few trout fishermen were seen wading the swift little brooks. Many tiny waterfalls were seen and plenty of Holstein cattle, some sheep and very few chickens, a fact that I called to the attention of my fellow travelers, who kept a look-out from then on and pointed out each little bunch of chickens we happened to see, but they were far from numerous and seemed mostly to be raised in special houses, mainly two and three story buildings with wire runs, and very few running on the "hoof" along the road, as is the prevailing method of raising hens in the middle-west.

Spring Valley Farm

PRINCE SUNBEAM 31st 629409, EILEENMERE 262d 560262 and EVENTUATION ERIC of CREMONA 790313 all sons of International Grand Champions head our herd.

J. L. BUFORD, PULASKI, TENNESSEE

Standing at . . . .

Gateway to the Southland

Stands the famous old time Ames Plantation herd of Aberdeen-Angus Breeding Cattle, rich in the blood lines that have made the breed famous in America. Successful in our breeding operations and the leading shows of the Nation. Once you see our cattle you will like them, for they are of the compact, low set, thick fleshed sort, that carry plenty of body depth and excellent heads. If you need a bull or a few foundation heifers see what we have on offer.

Ames Plantation, Grand Jct., Tenn.

R. H. SCOTT, Mgr. HOBART AMES, Owner

Type — Mac-Mor — Quality

Our Farm is dedicated to supplying The South with Better Aberdeen-Angus Bulls

GENERAL 26th of LONJAC

Farm one mile West of Knoxville Municipal Airport.

Bulls! Bulls!!

That's our business, and we hope to continue to produce BULLS, a few good enough to rate showing anywhere, many good enough to head registered herds and quite a few that will serve to improve the finest of commercial herds. Come to farm or write us for information as to what we have ready to sell.

Our prices are reasonable. We want your business today and tomorrow.

For Your Future Herd Sire or Foundation Females come to

Mac-Mor Farms **Mentor, Tenn.**

Our Cattle are now at Home . . .

And we wish to take this occasion to extend an invitation to all lovers of GOOD ABERDEEN-ANGUS CATTLE to pay our farm and our herd a visit to become better acquainted with the outstanding individuals that make up this small, but we believe, one of the best breeding herds in the South for its size. . . . Here can be seen combinations of breeding that have made Aberdeen-Angus History. . . . We want you to see the Type, the Quality and the Individuality in the animals we have selected as our foundation herd. . . . Visitors are always welcome.

The Hudson River was crossed just a few miles above New York City and I think it was at a place referred to as the Palisades, at least the road was chiseled out on the side of Bear Mountain, with stopping points along the way. We pulled up at one spot and looked over at the Hudson and watched a tanker churning upstream. Along the way were many places with signs denoting that one was to watch for rock slides and we saw plenty of small rocks that had rolled off the hill onto the road. At these places the water seemed to be streaming from the face of the rock and through this part of the mountain, even though we were only a few miles from one of the greatest cities in the world, it seemed that it was as remote from civilization as one could get and still be on a highway.

Along the mountain road I am sure that had the car stopped and one of us walked directly away from it that one would be out of sight in the tangle of underbrush and saplings in no more than thirty feet. We saw no wildlife, but learned the next day that foxes and deer are often seen from the highway. After crossing the mountain and pulling down toward Danbury, which is just barely over the line in Connecticut, we found that the lay of the land was more suitable for habitation and the grazing of live stock. Farther north into Connecticut it is even better and there is surely an opportunity here for these new breeders of Aberdeen-Angus, especially when they are right at the back door of the country's major market place and also when they can slip a few of the better cattle down the east coast.

Sunday evening we all attended a banquet of the Connecticut breeders, and I felt right at home since the gentleman right across from me was talking about making a trip to see his friend, Hans Froslee, who lives at Vining, Minnesota, just about halfway up in Minnesota, our neighbor state to the north. The banquet was a real fellowship gathering, the speakers were entertaining and the meeting the best they had ever had and the largest crowd ever to attend either the banquet or the sale.

Monday morning the cattle were judged by Mr. Paul Swaffar. The champion bull was Sunset Envious 880298 an April 1945 son of Rally Blackcap Envious 4th consigned by Mr. George B. Fowler, owner of Laurel Hill Farm, Blandford, Massachusetts. The reserve champion was Ravenscroft Prince 875624 an April 1945 son of Ravenscroft Blackbird Topper consigned by H. Rawson, owner of Ravenscroft Farm, Kent, Connecticut.

Champion female was Primrose of Mole's Hill 815465, a splendid heifer and one that met the approval of all present. She was a March 1944 daughter of Bertram's Eileenmere consigned by T. S. Ryan, owner of Mole's Hill Farm, Sharon, Connecticut. The reserve champion female was Blackbird of Sharon 6th 801821, a May 1944 daughter of Briarcliff Quinerick consigned by Wilden W. Southack, owner of Whitetail Farm, Sharon, Connecticut, and another splendid individual. It was a good show and I was most happy to be present at this event. The report and summary of the sale follows:

SUMMARY:

39 Lots	$16940.00, average	$ 434.36
3 Bulls	935.00, average	311.66
36 Cows	16005.00, average	444.58
Top 5 Head	5175.00, average	1035.00
Top 10 Head	8575.00, average	857.50
Top 15 Head	10755.00, average	717.00

Top Bull—Sunset Envious 880298; calved April 25, 1945; sire Rally Blackcap Envious 4th 742490; dam Sunset Emerald 3d 654147; consigned by Laurel Hill Farm, Blandford, Massachusetts; purchased by Vining Hill Acres, Walter S. Anderson, Southwick, Massachusetts 460.00

Top Cow—Bywood Blackbird 4th 860587; calved April 9, 1945; sire Briarcliff Esmeral 738293; dam Blackbriar Blackbird 11th 533151; consigned by Bywood Farm, Canaan, Connecticut; purchased by Whitetail Farm, Sharon, Connecticut 1100.00

Tie for Top Cow—Primrose of Mole's Hill 815465; calved March 24, 1944; sire

Shenaview Farm . . .

Registered
Aberdeen-Angus Cattle
Farm—2 miles W. of New Market, Va.
R. R. RENALDS, TIMBERVILLE, VIRGINIA

Valley Vista Farm

. . . . . Successful Breeders of Registered Aberdeen-Angus for over 30 Years

A nice selection of young SONS and DAUGHTERS of our TWO GOOD HERD SIRES, both of whom are choicely bred.

Carbonier 3d of Winton
and
Blackcapmere of Broadview

C. B. Feagans, Jr. R.F.D. No. 3 **Lynchburg, Va.**

Green Hill Farms

. . . . . Featuring Modern Type Aberdeen-Angus Cattle

Thanks

Buyers and Contending Bidders
on our consignment at

Staunton District Aberdeen-Angus Show and Sale

ROBT. L. CRISWELL
Martinsburg, West Virginia

SUN VALLEY FARMS
Weyers Cave, Virginia

and especially thank
LITTLE RIVER FARMS, MR. ALLISON L. MILLER
Oatlands, Virginia

For purchasing BETH 2d of GREEN HILLS 788007, RESERVE CHAMPION FEMALE of the Staunton Show and Sale at $775.00.

—Herd Sire—

Epponian 2d of Broadview 560598

Young Breeding Stock for Sale Now

Herd T. B. and Bangs Accredited

Glenn E. Yount, owner, Staunton, Virginia

Arbor Hill Farms

A registered herd of Aberdeen-Angus
Producing suitable foundation stock.
Priced to meet the needs of the individual buyer.

Now Offering for Sale

Cows with Calves at side; Bred Cows; a few Yearling Heifers; good useful Bulls ready for service in the spring.

Herd Sires

Epponian Quality of Broadview
A son of the 1936 International Grand Champion, EPPONIAN of ROSEMERE 8th.

Blackcap Eileenmere 40th
Grandson of the 1935 International Grand Champion, EILEENMERE 85th.

Our Cattle have gone into many states during 1945, including: Maryland, Tennessee, North Carolina, Virginia and West Virginia.

G. DAYTON HODGES
R. F. D. No. 1
STAUNTON VIRGINIA

Bertram's Eileenmere 572682; dam Good Hope Primrosetta 570850; consigned by Mole's Hill Farm, Sharon, Connecticut; purchased by Cochran Farms, North Salem, New York 1100.00

Third Top Cow—Runacres Queen Mother 834767; calved August 15, 1944; sire Globe Hill Elban 732651; dam Boxer's Queen Mother K. F. 693247; consigned by Runacres Farm, Madison, Connecticut; purchased by Bayberry Farm, Middlebury, Connecticut 1075.00

BULLS:

Hawkstone Quentin 877208, (Hawkstone Farm), calved 2-28-45; sire, Heathman of Don Head 744737; John Anderson, Sandy Hook, Connecticut 200.00

Sunset Envious 880298, (Laurel Hill Farm), calved 4-25-45; sire, Rally Blackcap Envious 4th 742490; Vining Hill Acres, Southwick, Massachusetts 460.00

Ravenscroft Prince 875624, (Ravenscroft Farm), calved 4-28-45; sire, Ravenscroft Blackbird Topper 782762; E. C. Palmer, Trinidad, Colorado 275.00

COWS:

Blackcap Velveteen 836993, (Arundel Farm), calved 6-7-44; sire, Briarcliff Quinerick 644796; Peter A. Crombie, Thompsonville, Connecticut 250.00

Bywood Bellai 2d 819810, (Bywood Farm), calved 5-17-44; sire, Briarcliff Queenmere 611675; Round Hill Farm, Danbury, Connecticut 260.00

Bywood Erica 819807, (Bywood Farm), calved 4-13-44; sire, Briarcliff Queenmere 611675; Vining Hill Acres, Southwick Massachusetts 725.00

Bywood Florence 819805, (Bywood Farm), calved 4-9-44; sire, Briarcliff Queenmere 611675; Orrin P. Kilbourn, West Simsbury, Connecticut 400.00

Bywood Blackcap Dot 2d 819809, (Bywood Farm), calved 5-10-44; sire, Briarcliff Queenmere 611675; Cochran Farms, N. Salem, New York 450.00

Bywood Blackcap Louise 860585, (Bywood Farm), calved 3-26-45; sire, Briarcliff Queenmere 611675; Orrin P. Kilbourn, West Simsbury, Connecticut 275.00

Bywood Queen 3d 860590, (Bywood Farm), calved 5-8-45; sire, Briarcliff Esmeral 738293; William D. Shew, Avon, Connecticut 225.00

Bywood Blackbird 4th 860587, (Bywood Farm), calved 4-9-45; sire, Briracliff Esmeral 738293; Whitetail Farm, Sharon, Connecticut 1100.00

Far Away Heather 2d 875893, (Far Away Farm), calved 5-13-45; sire, Pride of Far Away 730512; William D. Shew, Avon, Connecticut 385.00

Susan Marshall H. 867147, (Hilltop Farm), calved 5-20-45; sire, Blackbird Bandolier 2d of Globe Hill 737339; Mantup Farm, Putnam, Connecticut 160.00

Sunset Black Lassie 8th 880292, (Laurel Hill Farm), calved 4-18-45; sire, Sunset Trojan 654136; Vining Hill Acres, Southwick Massachusetts 725.00

Sunset Erica 3d 880293, (Laurel Hill Farm), calved 4-19-45; sire, Bethel Blackcap Bandy 553399; Faraway Farm, Washington Depot, Connecticut 385.00

Greenbrier Stock Farms

Lewisburg - - West Virginia

For Sale at All Times

Young bulls and heifers, from well bred dams and of good type and quality. They will be sired by the bulls listed below:

Ravenswood Envious 5th
By Envious Blackcap B. 6th

Ravenswood Eric 20th
By Ames Plantation Pride's Eric

and Bell Boy Eri
By Bell Boy W. 28th

H. B. Moore **Houston B. Moore, Jr.**

Adams Plantation - - - Lynchburg, Virginia

Herd Sires:

ELBAR BLACK C. 660242
1943 NATIONAL SALE and SHOW RESERVE CHAMPION.

EILEENMERE 645th
Sired by the $30,000 EILEENMERE 487th 668743.

●

For Sale 20 good producing cows. Bred to Elbar Black C. 660242.

●

We usually have a few young bulls and females for sale. Visit the farm or write for description and prices.

Lynchburg P. O. Box 581 **Virginia**

ONE of the GREAT BULLS in SERVICE at RED GATE

Inspection Invited

★ ★ ★

Breeding Stock For Sale

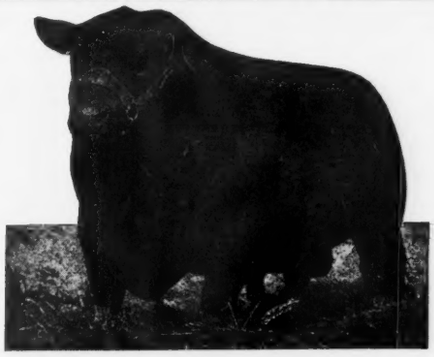

Visitors Welcome

★ ★ ★

EDWARD JENKINS
Owner-Manager

General 6th of Page

RED GATE FARM *In the Blue Grass Section of Virginia* **MILLWOOD, VA.**

10 Miles East of Winchester, Virginia and 65 Miles West of Washington, D. C. on U. S. Route Number 50

Complete Dispersal Sale

Consisting of

40 Females .. 50 head and 10 Bulls

11 6-year-old Cows, most with Calves at side
15 3-year-old Cows, most with Calves at side
12 yearling Heifers
1 Bull—three years old
2 Bulls—two years old
7 Yearling Bulls

These are all good young animals and consist of the following good families: Barbara; Blackbird; Pride of Aberdeen; Queen Mother; Heather Bloom; and others.

Representatives—G. Dayton Hodges, Staunton, Virginia; Dick Coffey, Assistant County Agent; Milton E. Miller, Aberdeen-Angus Breeders' Association; B. C. Snidow, Eastern Breeder.

Monday, 1:00 p. m., July 1st, 1946

10 Miles West of Staunton on Rt. 250.

Send for Free Catalog

At the Farm

Bellemonte Farm, Lone Fountain, Virginia

EARL WRIGHT, Auctioneer

Epponian Pal of LeBaron 796361

Reserve Champion Bull, the 1945 Virginia Breeders' "SPOTLIGHT" Show and Sale, Warrenton, Virginia. Bred by Le Baron Farm, Warrenton, Virginia.

Foundation Females

Purchased from such outstanding herds as:

HIGHLANDS FARM, ROUND HILL, VIRGINIA
RAVENSWOOD FARM, WARRENTON, VIRGINIA
CHARLES T. NEALE, GORDONSVILLE, VIRGINIA

See Young Stock, Now ready for sale

T. L. MOORMAN, Owner — PERCY GOODWIN, Manager

"ACRE ISLAND FARM"

CHUCKATUCK Nansemond County **VIRGINIA**

Sunset Enchantress 14th 880305, (Laurel Hill Farm), calved 5-12-45; sire, Rally Blackcap Envious 4th 742490; Vining Hill Acres, Southwick, Massachusetts 350.00

Miss Burgess of Mole's Hill 4th 856518, (Mole's Hill Farm), calved 3-29-45; sire, Belmar Bandolier 3d 605181; William D. Shew, Avon, Connecticut 325.00

Primrose of Mole's Hill 3d 856515, (Mole's Hill Farm), calved 3-28-45; sire, Belmar Bandolier 3d 605181; Ankony Farm, Rhinebeck, New York 300.00

Miss Burgess of Mole's Hill 3d 856516, (Mole's Hill Farm), calved 3-12-45; sire, Belmar Bandolier 3d 605181; William D. Shew, Avon, Connecticut 375.00

Miss Burgess of Mole's Hill 5th 856520, (Mole's Hill Farm), calved 5-11-45; sire, General of Cannon's Ranch 700955; Mrs. Fraser Horn, Towners, New York 600.00

Eneta of Mole's Hill 856517, (Mole's Hill Farm), calved 5-26-46; sire, Belmar Bandolier 3d 605181; Whitetail Farm, Sharon, Connecticut 950.00

Primrose of Mole's Hill 815465, (Mole's Hill Farm), calved 3-24-44; sire, Bertram's Eileenmere 572682; Cochran Farms, N. Salem, New York 1100.00

Windsome Perfect Pride 2d 798412, (North Hill Farm), calved 9-1-44; sire, Revemere of Cold Saturday 571054; Bywood Farm, Canaan, Connecticut 260.00

Atlasta Blackbird 2d 788263, (North Hill Farm), calved 5-20-44; sire, Globe Hill Eulogizer 654682; Richard Norton, Redding, Connecticut 275.00

Ravenscroft Black Empress 875627, (Ravenscroft Farm), calved 3-29-45; sire, Bethel Quercus 650334; Mrs. Fraser Horn, Towners, New York 285.00

Black Lassie of Kent 3d 875626, (Ravenscroft Farm), calved 3-12-45; sire, Bethel Quercus 650334; W. T. Brown, N. Suffield, Connecticut 200.00

Ravenscroft Page Empress 875625, (Ravenscroft Farm), calved 5-13-45; sire, Ravenscroft Blackbird Topper 782762; W. T. Brown, N. Suffield, Connecticut 200.00

Ravenscroft Ellen 4th 875619, (Ravenscroft Farm), calved 3-29-45; sire, Ravenscroft Blackbird Topper 782762; Mantup Farm, Putnam, Connecticut 160.00

Black Empress of Kent 3d 875622, (Ravenscroft Farm), calved 4-7-45; sire, Bethel Quercus 650334; C. C. Palmer, Trinidad, Colorado 210.00

Runacres Burgess Maid 834770, (Runacres Farm), calved 10-1-44; sire, Blackcap Bandolier of Globe Hill 694214; Malldo Hill Farm, Salisbury, Connecticut 750.00

Runacres Queen Mother 834767, (Runacres Farm), calved 8-15-44; sire, Globe Hill Elban 732651; Bayberry Farm, Middleburg, Connecticut 1075.00

Runacres Erelite 866412, (Runacres Farm), calved 5-7-45; sire, Globe Hill Elban 732-651; Wm. D. Shew, Avon, Connecticut 600.00

Swiss Meadows Annie 812767, (Swiss Meadows Farm), calved 3-31-44; sire, Bandolier 19th of Brandy Rock 672060; Mantup Farm, Putnam, Connecticut 225.00

Swiss Meadows Blue Ribbon 812773, (Swiss Meadows Farm), calved 6-3-44; sire, Bandolier 19th of Brandy Rock 672060; John Anderson, Sandy Hook, Connecticut 285.00

U. C. Lucrema 2d 845255, (University of Connecticut), calved 9-19-44; sire, F. H. Elmour's 33d 678937; Richard Norton, Redding, Connecticut 485.00

U. C. Belinda 845261, (University of Connecticut), calved 1-14-45; sire, F. H. Elmour's 33d 678937; Richard Norton, Redding, Connecticut 220.00

Blackbird of Sharon 6th 801821, (Whitetail Farm), calved 5-7-44; sire, Briarcliff Quinerick 644796; Orrin P. Kilbourn, West Simsbury, Connecticut 950.00

Blue Ribbon of Sharon 857832, (Whitetail Farm), calved 3-24-45; sire, Ankony Barbary 701100; Ankony Farm, Rhinebeck, New York 250.00

Erica 4th of Sharon 857833, (Whitetail Farm), calved 4-1-45; sire, Ankony Barbary 701100; C. E. Curtis, Plantsville, Connecticut 235.00

Berryville District Sale

Berryville, Virginia, May 17th

SUMMARY:

38 Head	$9,900.00, average	$ 260.52
4 Bulls	1,500.00, average	375.00
34 Cows	8,400.00, average	247.06
Top 5 Head	2,850.00, average	570.00
Top 10 Head	4,265.00, average	426.50

Top Bull—Highlands General Eric 841951; calved January 3, 1945; sire, Highlands General 10th 689613; dam, Esthonia 3d of Highlands 689611; consigned by Highlands Farm, Round Hill, Va.; purchased by Graham Daugherty, Berryville, Va. 600.00

Top Cow—Esther 4th of Highlands 807959; calved May 22, 1944; sire, Highlands General 11th 689612; dam, Esther 3d of Highlands 689608; consigned by Highlands Farm, Round Hill, Virginia; purchased by Leader Farms, York, Pennsylvania **900.00**

Second Top Cow—Fair Meadows Blackcap Lady 2d; calved February 24, 1945; sire, Ravenswood Pride Eric 6th 642506; dam, Fair Meadows Blackcap Lady 742003; consigned by Fair Meadow Farm, Middletown, Virginia; purchased by Amandale Farm, Upperco, Virginia **500.00**

BULLS:

Annefield Birdman 863277, (Annefield Plantations), calved 11-28-44; sire, Barbarian of Callander 542103; W. D. Powell, Walkersville, Maryland 180.00

Lucifer C. 846668, (Creswell Farm), calved 12-28-43; sire, Blue Ribbon of Black Beauty 587974; Moore & Dorsey, Berryville, Virginia 270.00

Gilnockie Riccardo 851719, (Gilnockie Farm), calved 11-1-44; sire, Bell Boy A. 12th 647314; R. G. Mitchell, Boyce, Va..... 390.00

Highlands General Eric 841951, (Highlands Farm), calved 1-3-45; sire, Highlands General 10th 689613; Graham Daugherty, Berryville, Virginia 660.00

COWS:

Blue Lady of Amandale 2d 844833, (Amandale Farm), sire, Eric of Amandale 639-115; Chapel Hill Farm, Berryville, Va..... 225.00

Queenmere's Elba 871316, (Amandale Farm), sire, Queenmere 314th 542153; Meadow Brook Farm, Richmond, Virginia 230.00

Roseway K. Pride A. 876145, (Annefield Plantations), calved 3-27-45; sire, Barbarian of Callander 542103; G. Dayton Hodges, Staunton, Virginia 225.00

Tangier Blackcap A. 876147, (Annefield Plantations), calved 4-28-45; sire, Annefield Bandolier 679842; Ivan Range, Jonesboro, Tennessee 225.00

Janet of Arbor Hill 3d 864145, (Arbor Hill Farm), calved 3-21-45; sire, Epponian Quality of Broadview 595026; Meadow Brook Farm, Richmond, Virginia 225.00

Epponian's Rose of Arbor Hill (Sent for Record), (Arbor Hill Farm), calved 5-8-45; sire, Epponian Quality of Broadview 595026; R. G. Mitchell, Boyce, Virginia 190.00

Rosegirl Queen of Arbor Hill (Sent for Record), (Arbor Hill Farm), calved 5-16-45; sire, Blackcap Eileenmere 40th 659-379; Fair Meadow Farm, Middletown, Va. 270.00

Eileenmere Mary of Arbor Hill (Sent for Record), (Arbor Hill Farm), calved 6-15-45; sire, Blackcap Eileenmere 40th 659-379; Meadow Brook Farm, Middletown, Virginia 200.00

El Ivera 2d 699447, (Aspen Dale Farm), calved 11-7-42; sire, El General of Creswell 535079; Don Williams, Romney, West Virginia 260.00

Flora of Aspen Dale 2d, (Aspen Dale Farm), calved 2-25-45; sire, El General of Creswell 535079; Don Williams, Romney, West Virginia 195.00

Miss Portereppone, (Aspen Dale Farm), calved 5-4-45; sire, Epponian 6th of Brandy Rock 672080; Don Williams, Romney, West Virginia 155.00

Black Belle of Bellfield 760053, (Bell Field), calved 2-29-44; sire, Ravenswood Pride Eric 17th 642567; Don Williams, Romney, West Virginia 235.00

Chapel Heroine 874123, (Chapel Hill Farm), calved 2-2-45; sire, Eric 2d of Red Gate 597295; Meadow Brook Farm, Richmond, Virginia 215.00

Black Petunia 2d 874124, (Chapel Hill Farm), calved 2-16-45; sire, Eric 2d of

Andelot Angus

For Sale Now

Top Bulls ready for Service

Bred Heifers in calf to BANDOLIER of ANOKA 31st, and ELEGANT LAD of AGINCOURT—Champion and Reserve Champions of Canada.

★ ★ ★

Open Heifers, all Ages

Herd accredited for both T. B. and Bangs. Heifers all vaccinated for Bangs. Visitors Always Welcome.

Andelot Stock Farms

W. ALAN McGREGOR, Manager

WORTON (Kent Co.) **MARYLAND**

Thank You

Creswell Farm, Forest, Virginia

For buying our great heifer, LADY BLACKCAP F. P., at the Eastern Regional Sale. We are sure you will not be disappointed with her, or with the calf she is carrying by ERIAN B. 7th. Lady Blackcap F. P., as you know, was First in a strong class of nineteen, and later Reserve Champion of the Show.

●

Thank You

Mr. Joseph Roebling, Harbourton, New Jersey

For buying our bull, VALIANT ESCORT F. P., by Andelot Queen's Escort. His sire is doing an outstanding job for us.

Our Good Wishes to both of You

Betterton — Fair Promise Farm — Maryland

(Kent County)

A. R. ALLAN, Owner — JAMES M. CORRIGAN, Manager — GEORGE R. JEWELL, Herdsman

Red Gate 597295; Meadow Brook Farm, Richmond, Virginia 175.00

Chapel Hill Olment 874125, (Chapel Hill Farm), calved 4-2-45; sire, Eric 2d of Red Gate 597295; W. D. Powell, Walkersville, Maryland 190.00

Spring Son of Creswell 783938, (Creswell Farm), calved 6-9-43; sire, Blue Ribbon of Black Beauty 587974; Garner L. Grove, Waynesboro, Virginia 225.00

Lucy of Creswell (Sent for Record), (Creswell Farm), calved 3-6-45; sire, Blue Ribbon of Black Beauty 587974; Glenstone Farm, Aldie, Virginia 175.00

Fair Meadows Blackcap Lady 2d, (Fair Meadow Farm), calved 2-24-45; sire, Ravenswood Pride Eric 6th 642506; Amandale Farm, Upperville, Virginia 500.00

Fair Meadows Duchess 2d, (Fair Meadow Farm), calved 5-3-45; sire, Ravenswood Pride Eric 6th 642506; G. Dayton Hodges, Staunton, Virginia 400.00

Gilnockie Queen 830780, (Gilnockie Farm), calved 12-11-44; sire, The Principal of Rocklands 595223; Don Williams, Romney, West Virginia 195.00

Gilnockie Peg 858445, (Gilnockie Farm), calved 1-22-45; sire, Bell Boy A. 12th 647314; Herbert Long, Fort Ashly, West Virginia 200.00

Esther 4th of Highlands 807959, (Highlands Farm), calved 5-22-44; sire, Highlands General 11th 689612; Leader Farms, York, Pennsylvania 900.00

Ridgeville Eileen 3d, (Hill Crest Farm), calved 10-21-44; sire, Cremona Gleneric 627806; Fair Meadow Farm, Middletown, Virginia 275.00

Ridgeville Lady Ida, (Hill Crest Farm), calved 11-4-44; sire, Cremona Gleneric 627806; J. B. Yates, Huntley, Virginia 340.00

Holiday Prim 2d 862678, (Holiday Farm), calved 3-18-45; sire, Bethel Blackbarian 694313; Meadow Brook Farm, Richmond, Virginia 175.00

Holiday Eline 2d 862683, (Holiday Farm), calved 5-14-45; sire, Bethel Blackbarian 694313; R. G. Mitchell, Boyce, Virginia 165.00

Blackcap Effie of Longlea 2d 830811, (Longlea Farm), calved 9-10-44; sire, Grenadier of Winton 567770; G. B. Holtzman, Mt. Jackson, Virginia 250.00

Longlea Erica 3d 830820, (Longlea Farm), calved 12-15-44; sire, Grenadier of Winton 567770; Don Williams, Romney, West Virginia 175.00

Longlea's Qualified Miss 3d 830821, (Longlea Farm), calved 12-23-44; sire, Grenadier of Winton 567770; R. G. Mitchell, Boyce, Virginia 180.00

Rockland Barodita 2d 862756, (Rocklands Farm), calved 12-15-44; sire, Burgess General of Ada 509383; Meadow Brook Farm, Richmond, Virginia 180.00

Rockland Pripana 2d 858047, (Rocklands Farm), calved 12-24-44; sire, Elba Bandolier of Anoka 540738; Little River Farm, Oatlands, Virginia 225.00

Entry, (Shenaview Farm), calved 5-16-45; sire, A. H. F. Prince Marshall 772606; P. Rixey Jones, Chesterfield Court House, Virginia 150.00

Entry, (Shenaview Farm), calved 5-18-45; sire, A. H. F. Prince Marshall 772606; W. D. Powell, Walkersville, Maryland 165.00

Bandolier's Eve of Spring Hills, (Spring Hills Farm), calved 4-24-45; sire, Bandolier 13th of Brandy Rock 636690; P. Rixey Jones, Chesterfield Court House, Virginia 150.00

Bandolier's Charm of Spring Hills 863711, (Spring Hills Farm), calved 5-20-45; sire, Bandolier 13th of Brandy Rock 636-690; P. Rixey Jones, Chesterfield Court House, Virginia 160.00

Mt. Pleasant Farm

Herd Sires:

GEORGIC of CHARTLEY 646493
and BLACKBIRD JOCK T. C. 748794

MR. & MRS. M. T. WHITING, Owners

REISTERSTOWN, MARYLAND

Pfeiffer-Corbin Draft Sale

Orlando, Oklahoma, May 15th

SUMMARY:

55 Head	$18264.00,	average	$ 332.07
2 Bulls	490.00,	average	245.00
53 Cows	17774.00,	average	335.35
Top 5 Head	2800.00,	average	560.00
Top 10 Head	4875.00,	average	487.50
Top 15 Head	6840.00,	average	456.00

Top Bull—Berosa's 12th of P. F. S. 887-018; calved March 20, 1945; sire, Berosa's Blackcap 663714; dam, Blackbird 29th of Logan P. 606687; consigned by J. F. Pfeiffer; purchased by Jean Cooper, Woodward, Oklahoma 290.00

Top Cow—Erica of Stoneybroke 2d 870325; calved September 15, 1944; sire, Emulous of Stoneybroke 693442; dam, Erica of Gold Point 64th 685239; consigned by Carlton W. Corbin; purchased by T. M. Edwards, Jr., Denton, Texas 700.00

Second Top Cow—Blackbird 26th of Logan 663726; calved March 3, 1941; sire, Berosa's Page 541875; dam, Blackbird 24th of Logan 543369; consigned by J. F. Pfeiffer; purchased by Haskell Smith, Stillwater, Oklahoma 575.00

PFEIFFER CONSIGNMENT

BULLS:

Marshall Heir B. of P. S. F. 887005, calved 2-5-45; sire, Marshall's Heir of Blackcap 2d 759381; R. M. Bauman, Burbank, Oklahoma 200.00

Berosa's 12th of P. S. F. 887018, calved 3-29-45; sire, Berosa's Blackcap 663714; Jean Cooper, Woodward, Oklahoma 290.00

COWS:

Queen Erica 3d of Logan 513284, calved 4-8-36; sire, Eldonmere of Wheatland 435-990; Clint Nichols, DeQueen, Arkansas 250.00

Flossie Ona P. 15th 513281, calved 4-3-36; sire, Eldonmere of Wheatland 435990; Jean Cooper, DeQueen, Arkansas 285.00

Tottie Erica of Logan 496070, calved 4-3-35; sire, Playman of Multnomah 463-820; Carl Gaither, Pryor, Oklahoma 365.00

Erica 26th of Logan Co. 485206, calved 2-15-34; sire, Playman's Blackbird 428314; J. M. Edwards, Jr., Denton, Texas 270.00

Mayo P. 3d 513275, calved 11-20-35; sire, Marshall's Heir 2d 463821; Ernest Griffith, Cushing, Oklahoma 300.00

Princess Pride P. 2d 543377, calved 5-23-37; sire, Marshall's Heir 2d 463821; Carl Gaither, Pryor, Oklahoma 285.00

Blackbird 47th of P. S. F. 675106, calved 4-11-41; sire, Berosa's Page 541875; Melvin Christian, Watonga, Oklahoma 400.00

Blackbird 31st of P. S. F. 675105, calved 3-29-41; sire, Prizemere 470th 539935; Carl Gaither, Pryor, Oklahoma 400.00

Blackbird 26th of Logan 663726, calved 3-3-41; sire, Berosa's Page 541875; Haskell Smith, Stillwater, Oklahoma 575.00

Cherry Ona Erica 5th of P. S. F. 886999,

COLD SATURDAY

FINKSBURG - MARYLAND

RAVENSWOOD PRIDE ERIC
634551

★

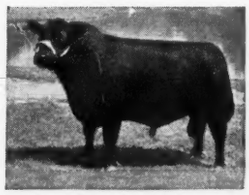

JOCK of WHEATLAND
543241

Our Thanks and Best Wishes go to the following Buyers of our Cattle

AT THE NATIONAL SALE

OXBOW RANCH, Prairie City, Oregon; ECHO FARMS, Louisville, Kentucky; M. F. HUBER, Bardstown, Kentucky, ALIMAR FARMS, Sybertsville, Pennsylvania; W. G. BRADY, JR., Carters Bridge, Virginia.

AT THE EASTERN REGIONAL SALE

ESS-KAY FARM, East Aurora, New York; STONE HILL FARM, Freehold, New Jersey.

AT PRIVATE TREATY

MT. PLEASANT FARM, Reisterstown, Maryland; WM. B. DORSEY, Sykesville, Maryland; BONNIECROFT FARM, Renfrew, Pennsylvania; GATES HOMESTEAD FARM, Chittenango, New York.

WE HAVE SOME PROMISING YOUNG BULLS FOR SALE AND A FEW HEIFERS BRED TO RAVENSWOOD PRIDE ERIC

HERD ACCREDITED FOR BANGS AND T. B.

MR. and MRS. H. H. HACKNEY, Owners

PETER McIVER, Herdsman

calved 7-21-43; sire, Muskogee 392d 509-789; Clint Nichols, DeQueen, Arkansas.... 300.00
Mayo P. 8th of P. S. F. 887000, calved 12-9-43; sire, Berosa's Blackcap 663714; Marion Dalin, Guthrie, Oklahoma..... 275.00
Black Erica 49th of P. S. F. 886990, calved 5-18-43; sire, Prizemere 470th 529-935; Geo. R. Anderson, Enid, Oklahoma 325.00
Blackbird 53d of P. S. F. 886989, calved 5-17-43; sire, Prizemere 470th 539935; Melvin Christian, Cushing, Oklahoma..... 400.00
Erica 53d of P. S. F. 889520, calved 4-26-43; sire, Muskogee 542d 591869; J. M. Edwards, Jr., Denton, Texas..... 500.00
Erica 50th of P. S. F. 886995, calved 5-27-43; sire, Prizemere 470th 539935; Gene McNally, Guthrie, Oklahoma..... 330.00
Blackbird 36th of P. S. F. 886994, calved 5-23-43; sire, Marsrall's Heir 410128; Carl Gaither, Pryor, Oklahoma..... 350.00
Maybell of P. S. F. 886998, calved 7-5-43; sire, Berosa's Blackcap 663714; Melvin Christian, Watonga, Oklahoma..... 330.00
Black Haddo 5th of P. S. F. 886997, calved 6-3-43; sire, Prizemere 470th 539-935; Marion Datin, Guthrie, Oklahoma.... 310.00
Erica 33d of P. S. F. 886985, calved 3-21-43; sire, Marshall's Heir 410128; Carl Gaither, Pryor, Oklahoma..... 360.00
Black Rose of P. S. F. 886991, calved 5-21-43; sire, Muskogee 542d 591869; Clint Nichols, DeQueen, Arkansas..... 240.00
Mayo P. 7th of P. S. F. 887002, calved 1-3-45; sire, Black Boh 759380; Gene McNally, Guthrie, Oklahoma..... 260.00
Iola 11th of P. S. F. 887008, calved 2-14-45; sire, Black Boh 759380; Frank Shaw & Sons, Burbank, Oklahoma..... 350.00
Black Tabbie 2d of P. S. F. 887020, calved 4-10-45; sire, Black Boh 759380; Melvin Christian, Watonga, Oklahoma..... 250.00
Tottie Erica of P. S. F. 887004, calved 2-5-45; sire, Black Boh 759380; Gene McNally, Guthrie, Oklahoma..... 240.00
Erica 32d of P. S. F. 887013, calved 2-27-45; sire, Black Boh 769380; Melvin Christian, Watonga, Oklahoma..... 260.00
Blackbird 52d of P. S. F. 887011, calved 2-21-45; sire, Black Boh 759380; Clint Nichols, DeQueen, Arkansas..... 250.00
Mayo P. 9th of P. S. F. 887007, calved 2-11-45; sire, Marshall's Heir of Blackcap 2d 759381; Melvin Christian, Watonga, Oklahoma 240.00
Ona Erica of P. S. F. 887021, calved 5-5-45; sire, Black Boh 759380; Clint Nichols, DeQueen, Arkansas..... 235.00
Blackbird 35th of P. S. F. 887001, calved 12-10-44; sire, Black Boy S. S. 663737; Al Owens, Oklahoma City, Oklahoma..... 400.00
Blackbird 26th of P. S. F. 887006, calved 2-6-45; sire, Black Boy S. S. 663737; Burl Austin, DeQueen, Arkansas..... 240.00
Blackbird 77th of P. S. F. 887019, calved 3-15-45; sire, Black Boy S. S. 663737; Kerry F. Hittle, Winfield, Kansas..... 400.00
Blackbird 55th of P. S. F. 887010, calved 2-21-45; sire, Black Boy S. S. 663737; Al Owens, Oklahoma City, Oklahoma..... 270.00
Erica 49th of P. S. F. 887012, calved 2-27-45; sire, Black Boy S. S. 663737; Kerry F. Hittle, Winfield, Kansas..... 500.00
Pride 34th of P. S. F. 887009, calved 2-20-45; sire, Black Boy S. S. 663737; Kerry F. Hittle, Winfield, Kansas..... 300.00
Iola 10th of P. S. F. 887014, calved 3-3-45; sire, Black Boy S. S. 663737; Kerry F. Hittle, Winfield, Kansas..... 340.00
Erica 31st of P. S. F. 887003, calved 1-7-45; sire, Black Boy S. S. 663737; Burl Austin, DeQueen, Arkansas..... 300.00
Queen Erica 3d of P. S. F. 887015, calved 3-6-45; sire, Black Boy S. S. 663737; Jean Cooper, Woodward, Oklahoma..... 350.00
Black Rose 2d of P. S. F. 889524, calved 2-25-45; sire, Black Boy S. S. 663737; Jean Cooper, Woodward, Oklahoma..... 350.00
Pride 35th of P. S. F. 887016, calved 3-10-45; sire, Black Boy S. S. 663737; Jean Cooper, Woodward, Oklahoma..... 340.00
Queen Erica 5th of P. S. F. 887022, calved 6-5-45; sire, Marshall's Heir of Blackcap 2d 759381; John Pacula, Hennessey, Oklahoma 215.00

CORBIN CONSIGNMENT

COWS:

Lucy Vascus 2d 473159, calved 9-26-33; sire, Evascus of Page 428029; Haskell Smith, Stillwater, Oklahoma..... 275.00
Early Stoneybroke 2d 539168, calved 3-10-36; sire, Ballmere's Sunbeam 473195; Amos K. Bass, Durant, Oklahoma..... 365.00
Early Ada 575059, calved 8-2-38; sire, St. Albans 17th 492993; Hugh Huxton, Caddo, Oklahoma 400.00
Lucy Peer 575174, calved 6-8-39; sire, Erivan's Peer 513571; Hugh Huxton, Caddo, Oklahoma 280.00
Lucy of Stoneybrook 613699, calved 5-5-40; sire, St. Albans 17th 492993; Amos K. Bass, Durant, Oklahoma..... 265.00
Erivan's Lucy 18th 613704, calved 6-1-40; sire, Erivan's Peer 513571; John Briscoe, Edmond, Oklahoma 360.00
Erivan's Margaret 11th 656301, calved 5-5-41; sire, Erivan's Peer 513571; Arley Hudson & Sons, Supply, Oklahoma..... 425.00
Edwina 27th of Stoneybroke 693439, calved 2-6-42; sire, Emulous of Sangamon 468-989; Jean Cooper, Woodward, Oklahoma 525.00
Early Pontotoc 13th 774138, calved 1-1-43; sire, Emulous of Sangamon 468989; Arley Hudson & Sons, Supply, Oklahoma..... 440.00
Bevata 6th of Ada 747955, calved 3-20-43; sire, Portman 531539; John Briscoe, Edmond, Oklahoma 355.00
Erica of Stoneybroke 2d 870325, calved 9-15-44; sire, Emulous of Stoneybroke 693-442; T. M. Edwards, Jr., Denton, Texas 700.00
K. Emily of Sunny Dale 856674, calved 6-21-45; sire, Prince Sunbeam 43d 661403; J. M. Edwards, Jr., Denton, Texas..... 410.00
Queen of Troy 852043, calved 4-25-45; sire, Blackbird Revolution S. 5th 753290; Burl Austin, DeQueen, Arkansas..... 325.00

Melford Farms

ANNOUNCING our herd of pure bred Aberdeen-Angus established in 1940 for the production of real TOP cattle with Type, Quality and Breed Character. With the attention that we have constantly paid to our HERD BULLS and FOUNDATION COWS we believe we have a SELECT HERD with excellent blood lines.

Our Chief Herd Sire

KING MARSHALL of WILMAE 642272, his blood line going back to the famous EARL MARSHALL. The many outstanding Sons and Daughters that have gone into some of the best herds in the East is sufficient evidence that KING MARSHALL of WILMAE is a great herd bull.

We have several herd bull prospects and some choice heifers for sale at this time. MELFORD FARMS are located thirty miles south of Baltimore on the Crain Highway U. S. Route 301.

VISITORS ALWAYS WELCOME.

Herd T. B. and Bangs Accredited.

R. H. Slingluff, owner, Mitchellville, Md.

OWNERS
R. E. & R. S. DUTCHER
PHONE 2931

WYE RIVER FARMS
Angus Cattle
QUEENSTOWN, MD.

MANAGER
CARL LORANGE
PHONE 2174

HOME OF

Blakeford Major's Premier 634943

Envious Emulous 692731

A Herd of Top Females

VISITORS WELCOME

JACK LOW, Herdsman

WICKWIRE

EARLEVILLE, - MARYLAND

THIS HERD has for many years specialized in SCOTCH ABERDEEN-ANGUS, through the use of notable cattle Imported direct from some of the best known herds of the breed in that country. These herds include BALLINDALLOCH (pre-dispersion), DOONHOLM, BANKS, MULBEN, DALMENY and DUNIRA—herds which are considerably interrelated through a background of BALLINDALLOCH Bulls and Females.

WICKWIRE cattle have been widely distributed through realistic pricing and good performance. We loan crates for express shipment anywhere.

George H. Bailey

HAROLD MILLER, Supt.

Almost All Glencarnock

Of our 117 breeding females

All but Fourteen are the old GLENCARNOCK Cows, or Daughters. The fourteen have been kept because of the excellence of their calves. All others have been disposed of. Thirteen years of production have proven to our satisfaction that the GLENCARNOCK Cows and their Daughters, are among the very finest producers in the breed.

MONOCACY FARMS

DANIEL E. WIGHT, Owner

Frederick **Maryland**

Krotz-Swartz Draft Sale

Marysville, Kansas, May 14th

SUMMARY:

62 Lots	$28465.00, average	$ 459.11
14 Bulls	10520.00, average	751.29
48 Cows	17945.00, average	373.64
Top 5 Head	6400.00, average	1280.00
Top 10 Head	10675.00, average	1067.50
Top 15 Head	13675.00, average	911.66
Top 20 Head	16095.00, average	804.75

Top Bull—Highland McHenry Lad 797481; calved July 22, 1944; sire Erica McHenry's Lad 6th 675859; dam Oakdale Evelina M. 595257; consigned by Swartz Brothers, Everest, Kansas; purchased by J. A. McGill, Paris, Texas 1700.00

Second Top Bull—Ever Prince Revel 854910; calved July 30, 1944; sire Ever Prince of Sunbeam 567027; dam Elba 18th of Sunbeam 629413; consigned by Krotz Stock Farms, Odell, Nebraska; purchased by John Tabke, Moville, Iowa 1550.00

Top Cow—(Tie)—Barbara Ever 3d 854907; calved June 30, 1944; sire Ever Prince of Sunbeam 567027; dam Barbara Strathmore 519411; consigned by Krotz Stock Farms, Odell, Nebraska; purchased by Paul Dennis, Wilmington, Ohio 1000.00

Top Cow—(Tie)—Sunflower's Black Girl 4th 843943; calved September 29, 1944; sire Revolution's Black Prince 3d 675571; dam Revolution's Black Girl 7th 629132; consigned by Swartz Brothers, Everest, Kansas; purchased by Penney & James, Hamilton, Missouri 1000.00

KROTZ CONSIGNMENT

BULLS:

Substitute, calved 4-45; sire, Ever Prince of Sunbeam; Harold Imhoff, Eureka, Illinois 600.00

Ever Prince 12th 813170, calved 3-27-44; sire, Ever Prince of Sunbeam 567027; C. H. Day, Madrid, Nebraska 485.00

Ever Prince 18th 854911, calved 7-30-44; sire, Ever Prince of Sunbeam 567027; Merle D. Taylor, Haigler, Nebraska 650.00

Ever Prince Revel 854910, calved 7-30-44; sire, Ever Prince of Sunbeam 567027; John Tabke, Moville, Iowa 1550.00

Ever Prince Revolution 5th 854917, calved 10-14-44; sire, Ever Prince of Sunbeam 567027; Paul Dennis, Wilmington, Ohio 1000.00

Evidence Epponian 10th 854820, calved 11-10-44; sire, Evidence of Strathmore 467-200; Phil Brown, Hebron, Nebraska 500.00

Ever Prince Earl 854927, calved 1-1-45; sire, Ever Prince of Sunbeam 567027; J. O. Honeycutt, Blue Rapids, Kansas 1050.00

Evidence Rev. 2d 880212, calved 4-29-45; sire, Evidence Revolution 4th 563612; Irwin Williams, Cleburne, Kansas 250.00

COWS:

Esterine 5th 485994, calved 6-29-34; sire, Elano Marshall 457081; Nelson & Wayne Sankey, LaCrosse, Kansas 225.00

Erica Environ 12th 533730, calved 4-11-37; sire, Evidence of Strathmore 467200; Nelson & Wayne Sankey, LaCrosse, Kansas 375.00

Erica Rosewild 7th 563611, calved 9-18-38; sire, Evidence of Strathmore 467200; Nelson & Wayne Sankey, LaCrosse, Kansas 300.00

Erica Environ 19th 717047, calved 5-25-42; sire, Blackcap Revolution 28th 479-591; Nelson & Wayne Sankey, LaCrosse, Kansas 300.00

Erica Estha 2d 730483, calved 11-20-42; sire, Evidence Revolution 4th 563612; Nelson & Wayne Sankey, LaCrosse, Kansas 450.00

Blackcap Evola 761192, calved 4-11-43; sire, Evidence of Strathmore 467200; Nelson & Wayne Sankey, LaCrosse, Kansas 450.00

Envita Again 813183, calved 6-2-44; sire, Evidence Again 596212; E. H. Anderson, Chillicothe, Missouri 300.00

Barbara Ever 3d 854907, calved 6-30-44; sire, Ever Prince of Sunbeam 567027; Paul Dennis, Wilmington, Ohio 1000.00

Ever Esterine 2d 854912, calved 8-8-44; sire, Ever Prince of Sunbeam 567027; William Silver, Morganville, Kansas 325.00

Eileen's Evince 3d 854914, calved 8-26-44; sire, Evidence of Strathmore 467200; F. A. Davis, Blaine, Kansas 410.00

Ever Rosewild 876956, calved 8-26-44; sire, Ever Prince of Sunbeam 567027; C. A. Kalbfleisch, Harlan, Kansas 275.00

Estelle of Odell 854915, calved 9-18-44; sire, Evidence of Strathmore 467200; E. H. Anderson, Chillicothe, Missouri 310.00

Erica Eraline 854916, calved 10-1-44; sire, Ever Prince of Sunbeam 567027; I. G. Fullington, Fayetteville, Arkansas 460.00

Erica Envita 14th 854919, calved 11-6-44; sire, Evidence of Strathmore 467200; Herschel Janssen, Lorraine, Kansas 400.00

Erica Euletta 854923, calved 12-28-44; sire, Evidence of Strathmore 467200; Harold

Logan, Diller, Nebraska 250.00
Ever Aloa 854922, calved 12-28-44; sire, Ever Prince of Sunbeam 567027; Harold Imhoff, Eureka, Illinois 500.00
Ever Pride Lass 854925, calved 12-30-44; sire, Ever Prince of Sunbeam 567027; J. A. McGill, Paris, Texas 775.00
Envita 4th 854926, calved 12-31-44; sire, Evidence of Strathmore 467200; Herschel Janssen, Lorraine, Kansas 310.00
Envita 8th 880203, calved 3-13-45; sire, Evidence Revolution 4th 563612; J. J. Zimmerman, Belle Plains, Kansas 200.00
Ever Barbara 880205, calved 3-20-45; sire, Ever Prince of Sunbeam 567027; Penney & James, Hamilton, Missouri 800.00
Evidence Estha 880204, calved 3-20-45; sire, Evidence Revolution 4th 563612; J. J. Zimmerman, Belle Plains, Kansas 200.00
Erica Rosewild 12th 880206, calved 3-22-45; sire, Evidence Revolution 4th 563612; J. J. Zimmerman, Belle Plains, Kansas 210.00
Erica Evira 5th 880207, calved 3-23-45; sire, Evidence Revolution 4th 563612; Penney & James, Hamilton, Missouri 350.00
Evidence Pride 4th 880208, calved 3-29-45; sire, Evidence Revolution 4th 563612; J. J. Zimmerman, Belle Plains, Kansas 200.00
Miss Burgess Odell 880209, calved 4-10-45; sire, Evidence Revolution 4th 563612; Penney & James, Hamilton, Missouri 300.00
Miss Burgess Eraline 880213, calved 4-30-45; sire, Ever Prince of Sunbeam 567027; Lloyd Noe, Eureka, Illinois 375.00
Evidence Pride 5th 880215, calved 6-1-45; sire, Evidence Revolution 4th 563612; J. J. Zimmerman, Belle Plains, Kansas 215.00
Esterine 18th 880216, calved 6-17-45; sire, Evidence Revolution 4th 563612; J. J. Zimmerman, Belle Plains, Kansas 200.00

SWARTZ CONSIGNMENT

BULLS:

Sunflower's Black Prince 3d 843942, calved 9-28-44; sire, Revolution's Black Prince 3d 675571; L. E. Laflin, Crab Orchard, Nebraska 1100.00
Substitute, Earl Nelson, Lahoma, Oklahoma 200.00
Sunflower's Black Prince 4th 843939, calved 10-22-44; sire, Revolution's Black Prince 543407; Sterling Gilmore, Highland, Kansas 575.00
Highland McHenry Lad 797481, calved 7-22-44; sire, Erica McHenry's Lad 6th 675859; J. A. McGill, Paris, Texas 1700.00
Sunflower's Elba Boy 843945, calved 10-2-44; sire, Revolution's Black Prince 543-407; Wm. Silver, Morganville, Kansas 500.00
Sunflower Eston 5th 877108, calved 3-27-45; sire, Barb Eston 2d 699118; Nemaha Angus Farm, Auburn, Nebraska 360.00

COWS:

Sunflower's Black Girl 4th 843943, calved 9-29-44; sire, Revolution's Black Prince 3d 675571; Penney & James, Hamilton, Missouri 1000.00
Sunflower's Elba Lass 843951, calved 12-11-44; sire, Revolution's Black Prince 543407; Penney & James, Hamilton, Missouri 400.00
Sunflower's Blackbird 4th 843947, calved 10-4-44; sire, Revolution's Black Prince 543407; J. A. McGill, Paris, Texas 700.00
Sunflower Elba 4th 877109, calved 5-3-45; sire, Revolution's Black Prince 543-407; J. A. McGill, Paris, Texas 675.00
Sunflower Blackcap 2d 877110, calved 5-5-45; sire, Revolution's Black Prince 543407; Hugh Gilmore, Highland, Kansas 350.00
Sunflower Blackbird 3d 877107, calved 3-24-45; sire, Revolution's Black Prince 543407; Jerry Bauman, Berne, Kansas 285.00
Sunflower Blackbird 5th 877102, calved 3-11-45; sire, Revolution's Black Prince 543407; J. A. McGill, Paris, Texas 285.00
Sunflower Elba 3d 877111, calved 5-7-45; sire, Revolution's Black Prince 543407; C. A. Kalbfleisch, Harlan, Kansas 350.00
(Sent for Record), calved 3-23-45; sire, Revolution's Black Prince 543407; J. A. McGill, Paris, Texas 230.00
Sunflower Elba 2d 877116, calved 9-12-45; sire, Revolution's Black Prince 543407; Earl Nelson, Lahoma, Oklahoma 240.00
Sunflower Lassie 2d 877119, calved 9-16-45; sire, Revolution's Black Prince 543-407; Hale E. Brown, Onega, Kansas 200.00
Sunflower Girl 11th 877096, calved 12-9-44; sire, Barb Eston 2d 699118; W. D. Gilmore, Highland, Kansas 410.00
Erica Sunflower Girl 2d, calved 12-1-44; sire, Barb Eston 2d 699118; Jerry Bauman, Berne, Kansas 250.00
Sunflower Blackbird 4th 877098, calved 2-28-45; sire, Barb Eston 2d 699118; J. A. McGill, Paris, Texas 260.00
Sunflower Blackcap 3d 877112, calved 5-7-45; sire, Barb Eston 2d 699118; Hugh Gilmore, Highland, Kansas 475.00
Sunflower Girl 8th 877122, calved 10-23-45; sire, Barb Eston 2d 699118; J. A. McGill, Paris, Texas 300.00
Sunflower Queen 4th 877099, calved 3-3-45; sire, Blackcapper Sunflower 726162; C. A. Kalbfleisch, Harlan, Kansas 250.00
(Sent for Record), calved 9-1-45; sire, Blackcap's Primum 2d 566163; Harold Logan, Delhi, Nebraska 335.00
(Sent for Record), calved 9-20-45; sire, Blackcap's Primum 2d 566163; Geo. R. Anderson, Enid, Oklahoma 160.00
(Sent for Record), calved 8-20-45; sire, Blackcap's Primum 2d 566163; Francis Kratzer, Geneseo, Kansas 325.00

Master Ballindalloch 560676 **Evascus of Wilmae 581611**
and Blackbird's Coroneller 688881

Head our herd of 80 richly bred matrons kept for their sound, practical beef making characteristics. **CARLOADS of STEERS** of our own production won the **GRAND CHAMPION CARLOAD PRIZE** at the Baltimore Live Stock Show in 1941, 1944 and 1945.

W. F. SCHLUDERBERG
Owner

WM. R. HARVEY, Jr.
Manager

WILMAE FARM
Monkton, Maryland
ABERDEEN-ANGUS CATTLE — BELGIAN HORSES — CHESTER WHITE HOGS

Whitehall

Birthplace of Johns Hopkins

Quality Foundation Cattle are Profitable

Whitehall's breeding herd was established upon QUALITY, PRICE and NUMBERS being secondary considerations. The earliest results show definite proof that such a policy is a profitable policy. We would enjoy showing you some of the tops that are in our herd, purchased at auctions and others at private treaty.

Come to Whitehall

Look over the COW HERD, see the HERD BULLS and then inspect the CALVES carefully. You will agree that it pays to establish the breeding herd with top females. We usually have a few young cattle for sale, both bulls and females. We invite your inspection.

Visitors Always Welcome **Herd T. B. and Bangs Accredited**

S. W. DUCKETT
Owner

Whitehall Farms, Gambrills, Maryland

N. W. SHEPHERD
Manager

Northeast Missouri Breeders

Memphis, Missouri, May 10th

SUMMARY:

89 Lots	**$32800.00, average**	**$ 369.66**
11 Bulls	**3725.00, average**	**338.63**
78 Cows	**29075.00, average**	**372.67**
Top 5 Head	**5610.00, average**	**1122.00**
Top 10 Head	**8755.00, average**	**875.50**
Top 15 Head	**11345.00, average**	**756.33**
Top 20 Head	**13720.00, average**	**686.00**

Top Bull—Excelsior Marshall A. 790220; calved April 13, 1944; sire, Excelsior Marshall C. 4th 688207; dam, Goldie Carmen 493637; consigned by Floyd C. Hocker, Downing, Missouri; purchased by J. F. Rhodes & Son, Lucerne, Missouri 610.00

Second Top Bull—Blueribbon Eileenmere Boy 678818; calved April 24, 1942; sire, Enchantress Eileenmere Boy 565505; dam, Eileenmere's Blueribbon 597159; consigned by R. G. Harris, Memphis, Missouri; purchased by Arthur Hatch, Donaldson, Iowa 510.00

Top Cow—Faye H. 4th 793794; calved May 10, 1944; sire, Excelsior Marshall C. 4th 688207; dam, Green Crest Quickly 11th 674226; consigned by Floyd C. Hocker, Downing, Missouri; purchased by Myron Baker, Kahoka, Missouri 1750.00

Second Top Cow—Barbaramere of White View 856181; calved March 31, 1945; sire, Blackine's Evermere 670137; dam, McHenry Barbara 11th 527301; consigned by Earl E. Rogers, Baring, Missouri; purchased by J. E. Daggs, Arbela, Mo. 1100.00

Third Top Cow—Bonnie Burgess of P. R. 790469; calved July 2, 1944; sire, Ericamere of Thousand Hills 562216; dam, Miss Burgess of Batavia G. 662216; consigned by Earl E. Rogers, Baring, Missouri; purchased by Thousand Hills Farm, Kirksville, Missouri 1000.00

BULLS:

Sent for Record, (Myron Baker), calved 4-16-45; sire, Blackcap Envious of V. V. 696633; Leemon Alexander, New Sharon, Illinois 260.00

Black Burgess of Platter Farm 884732, (Dr. & Mrs. W. R. Dierks), calved 4-28-45; sire, Black Burgess Sir 668379; Clyde Nelson, Birmingham, Iowa 235.00

Blueribbon Eileenmere Boy 678818, (R. G. Harris), calved 4-24-42; sire, Enchantress Eileenmere Boy 565505; Arthur Hatch, Donnellson, Iowa 510.00

Excelsior Marshall A. 790220, (Floyd C. Hocker), calved 4-13-44; sire, Excelsior Marshall C. 4th 688207; J. F. Rhodes & Son, Lucerne, Missouri 610.00

Eri's Elberon H. 5th 857280, (Floyd C. Hocker), calved 4-20-45; sire, Eri's Elberon 743720; Hinton Bros., Monticello, Missouri 400.00

Prizemere of Tobin 2d 861716, (R. W. Hustead), calved 3-27-45; sire, Blackbird's Prizemere L. 2d 670162; Howard Parrish, Knox City, Missouri 225.00

Blackcap Belmore 10th 852986, (Grover C. Moritz), calved 6-12-45; sire, Prizemere 2d of Thousand Hills 598382; Lloyd Parrish, Granger, Missouri 250.00

Queenmere Lad C. 804888, (Otho Peters), calved 4-23-43; sire, Queenmere 217th 477663; Nelson Bertram, Gorin, Missouri 235.00

Envious Blackcap B. 100th 637293, (Don C. Pollock), calved 4-4-41; sire, Envious Elbanor 556708; Dell Miles, Madison, Mo. 400.00

Homeplace Major 2d 851575, (Don C. Pollock), calved 4-15-45; sire, Sultannah's Major 632498; Johnson & Lancaster, Memphis, Missouri 225.00

John Eric 2d 824936, (Wild Rose Stock Farm), calved 1-20-45; sire, Blackcap's Prizemere Jr. 723026; Troth & Parrish, Memphis, Missouri 375.00

COWS:

Brookside Eblina B. 2d 844994, (Myron Baker), calved 5-31-44; sire, Eston Bertram 5th 699110; F. L. Winters, Canton, Missouri 245.00

Sent for Record, (Myron Baker), calved 7-8-45; sire, Bandolier of Shadynook 844-021; Elmer Alford, Timewell, Illinois 200.00

Barkley Blackbird 9th 875708, (George W. Barkley), calved 1-15-45; sire, Evens Revelation 3d 607699; Virgil Sheppard, Donnellson, Iowa 150.00

Forest Park Blackcap 16th 521277, (J. W. Barkley), calved 5-19-35; sire, Blackcap Revolution 14th 461282; Leland C. Miller & Son, Queen City, Missouri 360.00

Pride 48th of Hickory Grove 602256, (J. W. Barkley), calved 11-6-39; sire, Revolution 10th of Hickory Grove 511565; Elmer Alford, Timewell, Illinois 300.00

Blackbird of J. W. B. 15th 873274, (J. W. Barkley), calved 4-20-45; sire, Evens Revelation 3d 607699; Slyan Regan, La-Grange, Missouri 150.00

Blackbird of J. W. B. 14th 873275, (J. W. Barkley), calved 4-21-45; sire, Evens Revelation 3d 607699; Slyan Regan, La-Grange, Missouri 155.00

Enchantress Clipper 8th C. 687622, (J. A. Daggs), calved 1-16-42; sire, Eric Burgess B. 520097; Lyle Brittan, Browning, Missouri 300.00

Blackbird Bloom D. 6th 755675, (J. A. Daggs), calved 4-4-43; sire, Queenmere 217th 477663; Roy D. Miller, Fayette, Missouri 435.00

Rowena Queen H. 6th 755686, (J. A. Daggs), calved 7-13-43; sire, Queenmere 217th 477663; Leonard H. Pitney & Son, Higbee, Missouri 490.00

Blackcap Low 5th D. 799039, (J. A. Daggs), calved 3-12-44; sire, Eric Burgess B. 520097; E. M. Wood, Columbia, Missouri 250.00

Blackberry Bloom 2d C. 799046, (J. A. Daggs), calved 5-13-44; sire, Eric Burgess B. 520097; E. M. Wood, Columbia, Mo. 250.00

Burgess Bess of Victory Valley 627079, (J. Ed. Daggs & Sons), calved 4-17-41; sire, Envious Elbanor 556708; Wayne Sallee, Meadville, Missouri 975.00

Black Ethel of Fairview 3d 759592, (J. Ed. Daggs & Sons), calved 4-20-43; sire, Blackcap Bomber 507272; O. M. Brewster, Temple, Texas 270.00

Black Ethel of Fairview 4th 838555, (J. Ed. Daggs & Sons), calved 3-18-44; sire, Blackcap Bomber 507272; Amos D. Roth, Thornton, Illinois 250.00

Rosie 7th of Fairview 838556, (J. Ed. Daggs & Sons), calved 3-19-44; sire, Blackcap Bomber 507272; O. M. Brewster, Temple, Texas 230.00

Blackcap of Platter Farm 15th 698123, (Dr. & Mrs. W. R. Dierks), calved 6-30-42; sire, Eileenmere 261st 560258; Albert Ledford, Reger, Missouri 385.00

Bright Gem of Platter Farm 3d 855333, (Dr. & Mrs. W. R. Dierks), calved 4-1-44; sire, Eileenmere 261st 560258; Henry Hohl, Donnellson, Iowa 340.00

Erica of Platter Farm 88th 837709, (Dr. & Mrs. W. R. Dierks), calved 5-15-44; sire, Eileenmere 261st 560258; Glen Waples, Alexandria, Missouri 450.00

Erona of Platter Farm 31st 837705, (Dr. & Mrs. W. R. Dierks), calved 5-16-44; sire, Eileenmere 261st 560258; Roy D. Miller, Fayette, Missouri 455.00

Erica of Platter Farm 86th 828539, (Dr. & Mrs. W. R. Dierks), calved 8-1-44; sire, Eileenmere 261st 560258; Roy Dyer, Pleasantville, Iowa 600.00

Erona of Platter Farm 33d 838540, (Dr. & Mrs. W. R. Dierks), calved 8-11-44; sire, Black Burgess Sir 668379; Russell Reith, Nelson, Missouri 320.00

Erica of Platter Farm 89th 828542, (Dr. & Mrs. W. R. Dierks), calved 10-11-44; sire, Eileenmere 261st 560258; Elmer Alford, Timewell, Illinois 410.00

Evergreen of White View 2d 800607, (Maurice E. Fowler), calved 4-1-44; sire, Blackine's Evermere 670137; Leonard Pitney & Sons, Higbee, Missouri 350.00

Miss Barbalene of White View 800612, (Maurice E. Fowler), calved 7-10-44; sire, Blackine's Evermere 670137; Grover Moritz, Kirksville, Missouri 635.00

De Cordelia 604919, (R. G. Harris), calved 4-8-40; sire, McKay's Blackbird Boy 508-116; Amos Roth, Thornton, Illinois 300.00

Queen Rachel H. 789185, (R. G. Harris), calved 7-9-44; sire, Blueribbon Eileenmere Boy 678818; Frank Wiss, Canton, Missouri 280.00

Memphis V. Beauty 853338, (R. G. Harris),

Aberdeen-Angus

MANY SUCCESSFUL FARMERS are purchasing their registered Aberdeen-Angus Foundation Stock from our large herd. . . . We now have TEN OPEN HEIFERS sired by BLACK GRENADIER 2d. These Heifers are out of Dams sired by QUALITY BANDOLIER S., a very good son of BANDOLIER of ANOKA.

Your inquiries will receive prompt attention or better still, come and visit our farm.

Wickwire Farm, Jackson, Michigan

J. STERLING WICKWIRE — FRANK LITTLE, Manager

Herd Bulls at Sun Valley Farm

Envious Erica B. 19th 633991

Calved May 2, 1941.

Sire: **ENVIOUS BLACKCAP B. 10th 566877**	Envious Blackcap B. 6th 504417	Envious Marshall 3d Blackcap Lassie B. 9th
	Fairland Blackcap 36th 440216	Beel Marshall Fairland Blackcap
Dam: **REVIANNA 449089**	Revolution 84th 423972	Blackcap Revolution Elude of Woodmont
	Maple River Erianna 6th 427172	Blackcap Bazil Maple River Erianna 2d

A full brother to ERIAN B. 7th 669326, the $30,000.00, 1944 Reserve Champion at the National Show and Sale. We are retaining his daughter to breed to PRINCE SUNBEAM 152d 846863.

Prince Sunbeam 152d 846863

Calved October 29, 1944.

Sire: **PRINCE SUNBEAM 29th 629408**	Black Prince of Sunbeam 504521	Black Peer of St. Albans 456385 Pride 17th of Sunbeam 407797
	Erica Marie of Sunbeam 543531	Revolution 81st 419223 Erica Marie 9th 434227
Dam: **ELBANA S. 13th 473200**	Ballmere 440016	Eileenmere 15th 398457 Ballerna 323205
	Elbana G. of Sunbeam 453178	Elban of Sunbeam 401496 Elbana of Glencarnock 3d 373685

We purchased this bull at $9,000.00 at Sunbeam Farms' "STORY BOOK" Achievement Sale and are breeding him to Forty Top Heifers, all from good Bulls and Great Families.

H. A. SIPLE, Owner — **Cassopolis, Mich.** — PIERCE HOLLENBECK, Manager

calved 4-17-45; sire, Blueribbon Eileenmere Boy 678818; Virgil Shepard, Donnellson, Iowa 210.00

Miss Burgess of Highland 2d 613215, (Floyd C. Hocker), calved 5-10-39; sire, Ericmere N. 72d 519341; Mike Cochran, Green City, Missouri 530.00

Faye H. 4th 793794, (Floyd C. Hocker), calved 5-10-44; sire, Excelsior Marshall C. 4th 688207; Myron Baker, Kahoka, Missouri 1750.00

Dandelion Beauty H. 2d 857274, (Floyd C. Hocker), calved 3-21-45; sire, Eri's Elberon 743720; Lester Williams, Birmingham, Iowa 200.00

Beauty Coleen H. 4th 857278, (Floyd C. Hocker), calved 4-3-45; sire, Eri's Elberon 743720; Lester Williams, Birmingham, Iowa 200.00

Edella H. 5th 857285, (Floyd C. Hocker), calved 5-23-45; sire, Eri's Elberon 743-720; Glen Waples, Alexandria, Missouri 210.00

Blackcap May L. 3d 657225, (R. W. Hustead), calved 5-23-41; sire, Pride of Marshall 4th 466674; Montgomery Brothers, Stahl, Missouri 300.00

Blackbird May L. 11th 829423, (R. W. Hustead), calved 8-6-44; sire, Blackbird's Prizemere L. 2d 670162; Lester Williams, Birmingham, Iowa 250.00

Blackcap May L. 10th 829424, (R. W. Hustead), calved 8-10-44; sire, Blackbird's Prizemere L. 2d 670162; Virgil Shepard, Donnellson, Iowa 175.00

Envious Lassie of Tobin 829425, (R. W. Hustead), calved 8-12-44; sire, Blackbird's Prizemere L. 2d 670162; O. M. Brewster, Temple, Texas 235.00

Ina E. of Tobin 8th 861711, (R. W. Hustead), calved 2-27-45; sire, Elbor of G. V. 3d 585912; Slyan Regan, LaGrange, Missouri 160.00

Eston's Black Girl 8th 861715, (R. W. Hustead), calved 3-22-45; sire, Elbor of G. V. 3d 585912; O. M. Brewster, Temple, Texas 155.00

Blackcap Tolan 52d 510056, (Grover C. Moritz), calved 4-2-36; sire, Eileenmere 22d 428072; Albert Ledford, Reger, Mo. 575.00

Blackcap 5th of Thousand Hills 716677, (Grover C. Moritz), calved 3-29-43; sire, Pridemere of Thousand Hills 563820; Russell Reith, Nelson, Missouri 475.00

Blackcap Intensive M. 37th 554854, (Otho Peters), calved 11-8-37; sire, Blackcap Revolt M. 21st 492725; Anderson Meadows, Clarence, Missouri 210.00

Lad's Kerndale Entent 800060; (Otho Peters), calved 6-16-44; sire, Bandolier Prospect Lad 4th 605027; Roy Myers, Knox City, Missouri 225.00

Erica of Donlou 2d 819966, (Don C. Pollock), calved 3-2-44; sire, Envious Blackcap B. 100th 637293; O. M. Brewster, Temple, Texas 235.00

Erica of Donlou 3d 819970, (Don C. Pollock), calved 3-31-44; sire, Envious Blackcap B. 100th 637293; O. M. Brewster, Temple, Texas 230.00

Blackbird of Donlou 3d 819967, (Don C. Pollock, calved 3-10-44; sire, Envious Blackcap B. 100th 637293; O. M. Brewster, Temple, Texas 230.00

Pride of Donlou 4th 819968, (Don C. Pollock), calved 3-24-44; sire, Envious Blackcap B. 100th 637293; O. M. Brewster, Temple, Texas 230.00

Juanerra of Donlou 819973, (Don C. Pollock), calved 11-6-44; sire, Envious Blackcap B. 100th 637293; Dan Miller, Fayette, Missouri 525.00

Sent for Record, (Forest Neal Pollock), sire, Envious Blackcap B. 100th 637293; Dan Miller, Fayette, Missouri 460.00

Maude's Pride Lassie 650883, (Lloyd Riley), calved 3-18-41; sire, Beauty's Laddy H. 568102; Alex Whiles, Clarence, Missouri 375.00

Elba Empress Bell 798491, (Lloyd Riley), calved 9-29-44; sire, Bell Boy Eddie 750-086; O. M. Brewster, Temple, Texas 225.00

Elconadale S. C. 8th 693271, (Earl E. Rogers), calved 3-25-42; sire, Julian Blackcap 566620; Wayne Sallee, Meadville, Missouri 535.00

Blackcapdale S. C. 10th 693270, (Earl E. Rogers), calved 4-8-42; sire, Everel C. 497045; C. O. Harris, Bloomfield, Iowa 320.00

Elconadale S. C. 7th 693272, (Earl E. Rogers), calved 4-28-42; sire, Julian Blackcap 566620; Montgomery Bros., Stahl, Missouri 460.00

Bonnie Burgess of P. R. 790469, (Earl E. Rogers), calved 7-2-44; sire, Ericamere of Thousand Hills 563771; Thousand Hills Farm, Kirksville, Missouri 1000.00

Barbaramere of White View 856181, (Earl E. Rogers), calved 3-31-45; sire, Blackine's Evermere 670137; Jack Daggs, Arbela, Missouri 1100.00

Elslow of H. C. R. 842370, (Harold Rogers), calved 11-24-44; sire, Ericamere of Thousand Hills 563771; Thousand Hills Farm, Kirksville, Missouri 725.00

Blackbird of R. L. S. 4th 842232, (Harold Rogers), calved 6-21-45; sire, Blendmere of Woodlawn 546519; Leonard H. Pitney & Son, Higbee, Missouri 260.00

Blackcap Missie V. 2d 741340, (P. O. Van Meter & Son), calved 4-8-43; sire, Bell Boy Master 653638; F. L. Winters, Canton, Missouri 235.00

Erica Marie V. 3d 803882, (P. O. Van Meter & Son), calved 3-15-44; sire, Bell Boy Master 653638; Dan Miller, Moberly, Missouri 290.00

Meadow Lawn Erica 2d 803885, (P. O. Van Meter & Son), calved 3-22-44; sire, Bell Boy Master 653638; Banks & Banks, Knoxville, Iowa 490.00

Eltress Erica V. 7th 303886, (P. O. Van Meter & Son), calved 4-1-44; sire, Bell Boy Master 653638; R. E. Bell, McCredie, Missouri 490.00

Blackcap Missie V. 3d 803890, (P. O. Van Meter & Son), calved 5-21-44; sire, Bell Boy Master 653638; Dan Miller, Fayette, Missouri 260.00

Meadow Lawn Blackcap 8th 803892, (P. O. Van Meter & Son), calved 7-25-44; sire, Bell Boy Master 653638; Henry Hohl, Donnellson, Iowa 300.00

Queen Viola V. 8th 803894, (P. O. Van Meter & Son), calved 8-25-44; sire, Bell Boy Master 653638; Henry Hohl, Donnellson, Iowa 260.00

Juana W. 849308, (T. E. White & Son), calved 2-6-45; sire, Queenmere 376th 723135; Roy Dyer, Pleasantville, Missouri 180.00

Queen 2d of Edmere 836098, (Wild Rose Stock Farm), calved 8-19-44; sire, Prizemere 2d of Thousand Hills 598382; Forest Wanneman, Mexico, Missouri 300.00

Evergreen of Wild Rose 804549, (Wild Rose Stock Farm), calved 9-17-44; sire, Green

Witham Farms

ROMEO - - - - - MICHIGAN

See Him
and His Calves

We invite you to see our great young herd sire,

Blackcap Grenadier G. R. 10th

And also see his CALVES. They are real proof that he is doing a splendid job. A few young calves will soon be for sale. Select one, now.

•

ARTHUR WITHAM, *owner*

BOB ROTHNIE, Manager

Blackcap Grenadier G. R. 10th

One of the greatest Sons of that great Show and Breeding Bull, BLACK BARDOLIER. A Michigan State Fair Grand Champion and one of the Top Selling Bulls in the 1944 National Show and Sale.

A Great Place to Buy Seed Stock

WILDWOOD FARMS

The Herd Bulls

•

Seed Stock For Sale

BARBARIAN GRENADIER G. R. 661306 **BLACK ELKIN 639553**

KEDAR BANDOLIER 3d 686079

W. E. SCRIPPS, Owner SIDNEY SMITH, Manager

Lake Orion - Michigan

Why Don't You Try Wildwood?

Crest Elgon 657764; Wayne Sallee, Meadville, Missouri 400.00

Elba Irene 8th 648353, (Williams & Collins), calved 4-10-41; sire, Elban of Strathmore 479546; Don Guy, Novinger, Missouri 335.00

Rosemere Queen W. C. 792254, (Williams & Collins), calved 5-10-44; sire, Pollyanna's Prizemere 646913; O. M. Brewster, Temple, Texas 235.00

Erica McHenry W. C. 798058, (Williams & Collins), calved 10-10-44; sire, Pollyanna's Prizemere 646913; O. M. Brewster, Temple, Texas 235.00

Miss Burgess of Green Crest 3d 791291, (R. L. Woolever & Son), calved 2-25-44; sire, Green Crest Elgon 657764; Albert Ledford, Reger, Missouri 785.00

Green Crest Empress 3d 791295, (R. L. Woolever & Son), calved 3-7-44; sire, W. of Green Crest 561334; Albert Ledford, Reger, Missouri 340.00

Edella 46th 806856, (R. L. Woolever & Son), calved 3-11-44; sire, Burgessmere 6th of Thousand Hills 598409; Roy Moore, Chillicothe, Missouri 450.00

Blackcap Empress of Green Crest 3d 791296, (R. L. Woolever & Son), calved 3-13-44; sire, W. of Green Crest 561334; Dan Miller, Fayette, Missouri 310.00

Eborea of Green Crest 2d 791301, (R. L. Woolever & Son), calved 3-18-44; sire, W. of Green Crest 561334; F. L. Winters, Canton, Missouri 310.00

Blackcap 3d of Green Crest 791309, (R. L. Woolever & Son), calved 4-29-44; sire, Green Crest Elgon 657764; Frank Eitel & Sons, Green Castle, Missouri 400.00

1887 1946

Meadow Brook Farm

The oldest herd in Ohio. Now headed by GREAT OAKS MR. BURGESS 732-312. We can show you a lot of good calves from the service of this bull.

D. C. & J. E. Bradfute

XENIA OHIO

Decatur County Sale

Greensburg, Indiana, May 4th

SUMMARY:

37 Lots	$8357.00, average	$ 225.89
7 Bulls	1360.00, average	194.24
30 Cows	6997.00, average	233.23
Top 5 Head	1660.00, average	332.00
Top 10 Head	2775.00, average	277.50
Top 15 Head	4115.00, average	274.33

Top Bull—(Tie)—Sent for Record; calved February 20, 1945; sire Bell Boy Elba 537th 677085; dam Pride Black Pansy 2d 714863; consigned by Melville Colson & Son, Greensburg, Indiana; purchased by Harry Jackson, Greensburg, Indiana 265.00

Blackcap Eileenmere 34th 632274; calved October 9, 1940; sire Eileenmere 15th of Greenwood 566476; dam Blackcap S. of Lavillon 6th 509525; consigned by Willard Martin, Greensburg, Indiana; purchased by Beaver Ridge Farm, Middletown, Indiana 265.00

Top Cow—Black Lady A. 3d 668578; calved December 29, 1941; sire Blackcap Max 9th 570833; dam Indiana Idalia 425923; consigned by Armstrong Brothers & Sons, St. Paul, Indiana; purchased by Bendavis Farm, Rushville, Indiana 380.00

Second Top Cow—Glenside Blackbird 114th 832654; calved May 10, 1944; sire Eria Bell Boy K. 595109; dam, Glenside Blackbird 43d 541808; consigned by Harry W. Hawley, Liberty, Indiana; purchased by L. E. Stevens & Son, Glenwood, Indiana .. 355.00

BULLS:

Sent for Record, (Melville Colson & Son), calved 2-20-45; sire, Bell Boy Elba 537th 677085; Harry Jackson, Greensburg, Indiana 265.00

Martson Eventress 855657, (Donald C. Martin & Son), calved 10-16-44; sire, Fountain Glen Rebellion 10th 553812; Willard Martin, Greensburg, Indiana 215.00

Blackcap Eileenmere 34th 632274, (Willard Martin), calved 10-9-40; sire, Eileenmere 15th of Greenwood 566476; Beaver Ridge Farm, Middletown, Indiana 265.00

Georgina's Choice 845635, (Chas. Risinger & Son), calved 2-15-45; sire, Risinger's Blackbird 723409; James L. Jones, St. Paul, Indiana 160.00

Blackbird of Bell Boy, (Chas. Risinger & Son), calved 3-14-45; sire, Bell Boy Elba 537th 677085; Harry H. Hunteman, Greensburg, Indiana 165.00

Blackcap Bell Boy G. S. 854307, (George L. Schwier, Jr.), calved 2-18-45; sire, Bell Boy Elba 537th 677085; Joe Wenning & Son, Greensburg, Indiana 150.00

COWS:

Rebellion June N. 5th 565277, (Armstrong Bros. & Sons), calved 9-7-38; sire, Knoll View Rebellion 492283; Harry H. Hunteman, Greensburg, Indiana 280.00

Beatrice Estillmere 5th 592174, (Armstrong Bros. & Sons), calved 11-15-39; sire, Cole's Blackmere 474761; Beaver Ridge Farm, Middletown, Indiana 300.00

Black Lady A. 3d 668578, (Armstrong Bros. & Sons), calved 12-29-41; sire, Blackcap Max 9th 570833; Bendavis Farm, Rushville, Indiana 380.00

St. Paul's Enchantress 792749, (Armstrong Bros. & Sons), calved 3-27-44; sire, Lost River Eri 608193; Beaver Ridge Farm, Middletown, Indiana 250.00

St. Paul's Blackbird Darlene 808593, (Armstrong Bros. & Sons), calved 5-10-44; sire, Buella's Revelation 640976; Bendavis Farm, Rushville, Indiana 280.00

St. Paul's Chub B. 848826, (Armstrong Bros. & Sons), calved 9-1-44; sire, Buella's Revelation 640976; Beaver Ridge Farm, Middletown, Indiana 285.00

Revolution's Pride Alice 520354, (Harry F. Caldwell), calved 2-7-36; sire, Revolution 3d of Balweare 437751; Harry H. Hunteman, Greensburg, Indiana 290.00

Countess' Pride N. 501364, (Melville Colson & Son), calved 6-7-35; sire, Black Captain M. 454619; Chas. Shane & Son, Batesville, Indiana 250.00

Deer Creek Lazy Princess 652485, (Melville Colson & Son), calved 4-8-40; sire, Echo of B. R. 559328; Chas. Shane & Son, Batesville, Indiana 295.00

Lazy Princess of Beechwood 834764, (Melville Colson & Son), calved 8-25-44; sire, Major Eileenmere 734370; Bernard Copeland, St. Paul, Indiana 180.00

Echo of Beechwood 849361; (Melville Colson & Son), calved 9-25-44; sire, Eileenmere's Beauty Boy 609841; Bernard Copeland, St. Paul, Indiana 195.00

Glenside Blackbird 111th 832653, (Harry W. Hawley), calved 5-9-44; sire, Eria Bell Boy K. 595109; Bernard Copeland, St. Paul, Indiana 190.00

Glenside Blackbird 114th 832654, (Harry W. Hawley), calved 5-10-44; sire, Eria Bell Boy K. 595109; L. E. Stevens & Son, Glenwood, Indiana 355.00

Norwood Eston's Blackcap 816486, (Harry Hawley), calved 7-29-44; sire, Bar Eston Lonjac 670813; Bendavis Farm, Rushville, Indiana 270.00

Judy of Richwood, (Willard Martin), calved 5-2-38; sire, Burgess K. 496564; Harry H. Hunteman, Greensburg, Indiana 270.00

Julianna R. 551456, (Willard Martin), calved 7-7-38; sire, Burgess K. 496564; Virgil Dolan, Rushville, Indiana 200.00

Julianna Pride 629458, (Willard Martin), calved 9-12-40; sire, Bendavis Pride 3d 490434; Harry H. Hunteman, Greensburg, Indiana 270.00

Mistress of Vandalia 629461, (Willard Martin), calved 9-25-40; sire, Bendavis Pride 3d 490434; Virgil Dolan, Rushville, Indiana 200.00

Lady Marshalline 4th 699986, (Willard Martin), calved 4-29-42; sire, Bendavis Pride 3d 490434; Harry H. Hunteman, Greensburg, Indiana 270.00

Lady Pride of Sunny Hill 756565, (P. L. Redington), sire, Glencrag Blackcapper 578097; Burney Jackson, Greensburg, Indiana 210.00

Choice's Queen 3d 529391, (Chas. Risinger & Son), calved 4-29-37; sire, Blackcap Edmore 2d 491932; William F. Miller, Greensburg, Indiana 255.00

Blackcap Betty 27th 690405, (Chas. Risinger & Son), calved 4-5-42; sire, Edmore's Enchanter 540678; Arthur R. Field, Westport, Indiana 325.00

Blackcap Betty 2d of V. V. 844862; (Chas. Risinger & Son), calved 4-13-45; sire, Julianna's Prince 656661; Claude R. Manche, Greenfield, Indiana 160.00

Blackbird Gardenia S. 3d 854308, (George L. Schwier, Jr.), calved 2-19-45; sire, Bell Boy Elba 537th 677085; Claude R. Manche, Greenfield, Indiana 150.00

Erica Elaine B. 5th 844941, (R. A. Shank & H. P. Brower), calved 11-21-44; sire, Belford Marshall H. 727308; Arthur R. Field, Westport, Indiana 210.00

Blackcap Harvey Lass 3d, (Commons & Swallow), calved 9-11-44; sire, Blackcap Eileenmere 23d 644396; Bendavis Farm, Rushville, Indiana 300.00

Meadow Lane Farm

On The Lincoln Highway
3 Miles East of Van Wert

This is

Ravenswood Eric 6th

Whose Sons as well as Daughters are Uniformly Outstanding

VISITORS ARE WELCOME AT THE FARM

L. G. PURMORT
Owner

Van Wert, Ohio

KENNETH HAINES
Manager

Again Buckeye Breeders *invite You!*

FEW SECTIONS of the country are more ABERDEEN-ANGUS minded than Ohio, and the constant improvement in the Type and Quality, in the herds as well as the MANY NEW HERDS being started are proof that Ohio breeders are producing the right kind of breeding stock. OUR ANNUAL SUMMER SHOW and SALE is the TOP event of the year. More good SHOW cattle, more good BREEDING cattle can be seen and can be purchased at this event than at any other similar promotion. Cash premiums for this event total $2,350.00, and numerous other Prizes and Trophies will be awarded. Watch the JOURNAL in July for complete details.

Show 9:00 a. m.

Sale 7:30 p. m.

MR. MILT TUDOR, of Olin, Iowa, will judge the Show and Sale cattle.

★

10 Bulls

50 Females

★

For Catalogs
Address:

J. B. McCorkle
Sale Manager
Suite 3710
A. I. U. BLDG.,
50 W. Broad Street
Columbus 15, Ohio

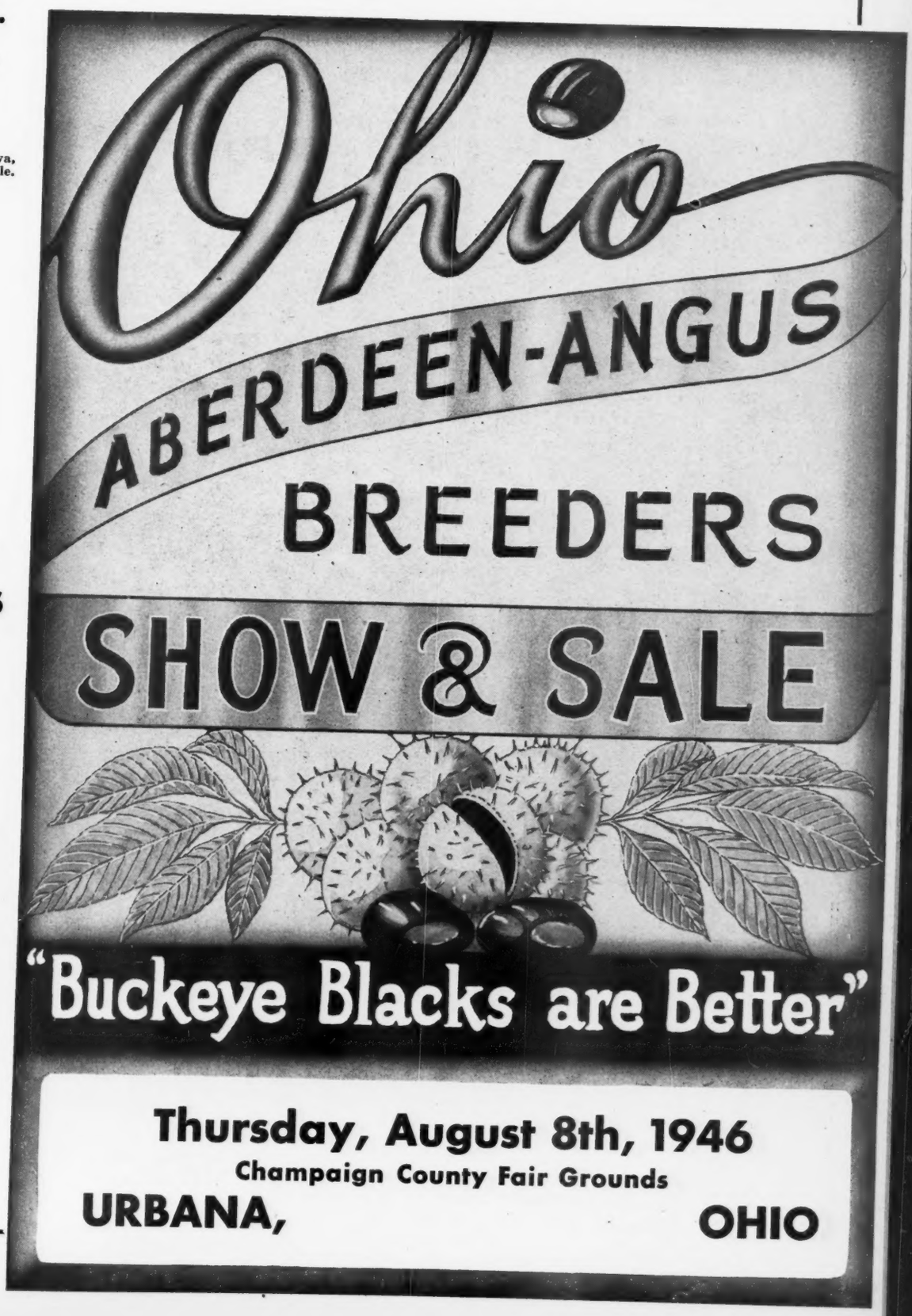

ABERDEEN-ANGUS BREEDERS
Home of BLAKEFORD MAJOR'S REVOLT
Sire: BLAKEFORD BLACK MAJOR.
Dam: BLAKEFORD ELDORENE.
MR. & MRS. JOSIAH MARVEL, Jr.
COATESVILLE, R. D. 4 PENNSYLVANIA

Leader Farms
. . . . . YORK, PENNSYLVANIA

Young . . .
Sure, we are young in the business, having been established in 1943, but, we started right as the calves at the farm will prove. Come see them, we like to show them. Sincerely,

Guy A. Leader

We Repeat

That BLACK REPEATER C. S., double-bred grandson of JOCK of WHEATLAND is going all out to perpetuate his noble grandsire's strain here at Bonniecroft. He is supported by a group of exceptional females, handpicked to complement and augment his pedigree, and representative of the best families in the breed. Especially noteworthy is a supreme Nosegay, a grand individual in a family that is rare—and always popular.

Bonniecroft Farms
RENFREW, PENNSYLVANIA
Butler County

Gwynllan Farm
BREEDERS OF PURE BRED
Aberdeen-Angus
Guernseys
Hampshire Hogs
German Shepherd Dogs
Herd Sires:
Millarden Blackmere 11th 650217
Sire—MILLARDEN BLACKMERE 512195
Dam—ELBINA 16th 444648
Gwynllan Blackmere 7th
Sire—MILLARDEN BLACKMERE 11th 650217
Dam—HARMONY GEORGINA 712838
Federally Accredited 532227
Pennsylvania Bangs Free 14676
A. D. THAYER, Owner — F. H. WEIGLE, Manager
Gwynedd Valley, Pennsylvania

Southeast Iowa Show-Sale

Mt. Pleasant, Iowa, May 9th

J. C. Holbert, did a very nice piece of work in placing the various classes before the sale. Four groups each of bulls and females were shown. Vaughn Baughman, of Bloomfield, Iowa, showed Erica's Prince Charming 5th, by Erica's Revolution to the head of the class calved before September 1, 1944, and he was later selected as the reserve champion. The next class September 1, 1944, to January 1, 1945, was headed by Connie Joe Elweeta, by a grandson of Envious Blackcap B. 6th and from a granddaughter of Eileenmere 15th. He was shown by White City Farms, Salem, Iowa, and purchased at the bull top of $800.00 by J. C. Weaver, of Farmington, Iowa. The reserve champion being purchased by A. B. Chatfield, of Montrose, Iowa. Heading the January to June class was Eileenmere Boy of High Lawn, a son of Enchantress Eileenmere W. 758870, both sire and dam being by Enchantress Eileenmere Boy. Shown by E. H. Rotter & Son, West Point, Iowa, and purchased by Harry Fischer & Son, of Aledo, Illinois. The younger class of bulls was headed by Eileenmere W. 40th, son of Enchantress Eileenmere Boy, shown by F. W. Whitehead, of Kahoka, Mo., and purchased by Werl V. Koch, Brighton, Iowa.

F. W. Whitehead's entry, Blackbird Progress of Swan Lake, by Bur Marshall 10th, headed the older class of females, and was sold to Leslie Oliver, of Williamsburg, Iowa. Nau & Son, took the second class with Queen's Viola N. 8th, a daughter of Bell Boy Blackcap, who sold to Evan Edwards, of Columbus Junction, Iowa. The same firm topped the third class with Burgess Maid H. 8th, a daughter of Bell Boy Blackcap, who was selected as the grand champion female and later topped the sale at $825.00, going to the ownership of John Coppes & Sons, Yarmouth, Iowa. The younger class of heifers was headed by Maid of Twin Knolls, a daughter of Eric Prince M. 4th, consigned by F. D. Smylie & Son, Columbus Junction, Iowa, and purchased at the second high female price of $690.00 by Maas Brothers, of Riverside, Iowa.

SUMMARY:

60 Lots	$20165.00,	average	$ 336.09
27 Bulls	8625.00,	average	319.70
33 Cows	11540.00,	average	349.69
Top 5 Head	3645.00,	average	729.00
Top 10 Head	6210.00,	average	621.00
Top 15 Head	8765.00,	average	584.33
Top 20 Head	10780.00,	average	539.00

Top Bull—Connie Joe Elweeta 844568; calved September 24, 1944; sire Envious Joe of V. V. 696641; dam Elweeta G. 8th 748549; consigned by White City Farms, Salem, Iowa; purchased by J. C. Weaver, Farmington, Iowa 800.00

Second Top Bull—Juramere's Eric M. B. 889466; calved April 7, 1945; sire Eileenmere 487th 668743; dam Juaramere 722895; consigned by Maas Brothers, Riverside, Iowa; purchased by Mrs. Hannah Redfern, Yarmouth, Iowa 720.00

Top Cow—Burgess Maid H. 8th 831873; calved January 20, 1945; sire Bell Boy Blackcap 579900; dam Burgess Maid H. 4th 672250; consigned by C. H. Nau & Son, Columbus Junction, Iowa; purchased by John Coppes & Sons, Yarmouth, Iowa 825.00

Second Top Cow—Maid of Twin Knolls 865-648; calved June 25, 1945; sire, Eric Prince M. 4th 744428; dam Maid McKenny 25th 745828; consigned by F. D. Smylie & Son, Columbus Junction, Iowa; purchased by Maas Brothers, Riverside, Iowa 690.00

BULLS:

Burgess Lad 30th 709603, (Jay Auwaerter), calved 11-22-42; sire, Burgess Lad 11th 582075; Andrew Goodman, North English, Iowa 400.00

Erica's Prince Charming 5th 802565, (V. L. Baughman), calved 7-24-44; sire, Erica's Revolution 37th 598584; A. B. Chatfield, Montrose, Iowa 500.00

Blackbird Prince B., (Don B. Carper), calved 5-9-45; sire, Don's Blackcapdale 718-628; Reese Bros., Columbus Junction, Iowa 150.00

Sent for Record, (John Coppes & Sons), calved 2-25-45; sire, Elroy's Erica of Ecca K. 622799; Homer Williams, Salem, Iowa 180.00

Sent for Record, (Boyd Emde & Sons), calved 5-1-45; sire, Yorkside Eborea 698-524; Brown Stonebricker, Stockport, Iowa 235.00

Erica Black Man 847750, (Earl Fickel & Son), calved 11-5-44; sire, Gay Black Man 653074; C. D. Ketcham, Fairfield, Iowa 200.00

Connie Joe Elweeta 844668, (White City Farms), calved 9-24-44; sire, Envious Joe of V. V. 696641; J. C. Weaver, Farmington, Iowa 800.00

Meek Ranch Prince C. 781165, (John Holtkamp), calved 5-20-44; sire, Prince Sunbeam 46th 677648; Geo. M. Hallam, Monmouth, Illinois 515.00

Burgess Lad 34th 796902, (Raymond L. Kile), calved 8-25-44; sire, Elba Marshall Lad 2d 590747; E. A. Goodson, Bloomfield, Iowa 275.00

Blackcap Envious Lad 2d 855796, (Raymond L. Kile), calved 9-19-44; sire, Barbara's Envious 692884; Walter Thompson, Quincy, Illinois 490.00

Juramere's Eric M. B. 889466, (Maas Bros.), calved 4-7-45; sire, Eileenmere 487th 668743; Mrs. Hannah Redfern, Yarmouth, Iowa 720.00

Hilltop King 880425, (Ralph Meade), calved 4-25-45; sire, Groveton Blackcap King 622792; Miles Bell, Winfield, Iowa 160.00

Blackcap's Eileenmere L. 5th 855712, (Ralph Meade), calved 5-10-45; sire, Blackcap's Eileenmere L. 3d 670147; Harold Wells, Milton, Iowa 165.00

Entangle's Bell Boy 831871, (C. H. Nau & Son), calved 11-12-44; sire, Bell Boy Blackcap 579900; Hillcrest Farm, John Ashby, Burlington, Iowa 500.00

Barbara's Envious 692884, (Hannah Redfern), calved 7-15-42; sire, Envious Erica B. 2d 573302; C. S. Ponds, Keokuk, Iowa 610.00

Duke of Erona 830565, (Harry E. Prottsman), calved 11-28-44; sire, Juana Eric 3d 702046; Everett Parker, Hillsboro, Iowa 225.00

Ella's Eric 830566, (Harry E. Prottsman), calved 1-6-45; sire, Juana Eric 3d 702-046; Fred Schaefer, Lockridge, Iowa 240.00

Eileenmere Boy of High Lawn 866251, (E. H. Rotter & Son), calved 4-22-45; sire, Enchantress Eileenmere W. 758870; Harry Fischer & Son, Aledo, Illinois 340.00

Sent for Record, (Vernon C. Scovel), calved 6-21-45; sire, Eitedale 684146; Ernest Kruse, West Point, Iowa 200.00

Black Bar 127th 881816, (Merle J. Smith), calved 3-6-45; sire, Bardo of Platter Farm 686497; Denver Williams, Mt. Pleasant, Iowa 230.00

Bardo of Maple Grove 881821, (Merle J. Smith), calved 4-15-45; sire, Bardo of Platter Farm 686497; Thomas J. Martin, Fairfield, Iowa 280.00

Bar H. Elbemar 2d 838564, (Donald Welsh), calved 9-29-43; sire, Elban of Strathmore 479546; Grace Stone, Ainsworth, Iowa 215.00

Enchanto Lad 2d 834528, (Donald Welsh), calved 9-11-44; sire, Enchanto Lad 696-140; D. F. & D. L. Boshart, Wayland, Iowa 230.00

Eileenmere W. 40th, (Sent for Record), (F. W. Whitehead), calved 5-1-45; sire, Enchantress Eileenmere Boy 565505; Verl V. Koch, Brighton, Iowa 260.00

Eborea's Eileenmere W., (Sent for Record), (F. W. Whitehead), calved 5-14-45; sire, Enchantress Eileenmere Boy 565505; W. H. Smith & Son, Columbus Junction, Iowa 300.00

COWS:

Edith of Eclipse 4th 690312, (V. L. Baugh-

Herbert's Hill Farms
. . . . . West Chester, Pennsylvania
A few heifer Calves now for sale, sisters to our champions.
T. B. and Bangs Accredited
HERBERT F. SCHIFFER, President

Aberdeen-Angus Live Longest

man), calved 8-17-42; sire, Erica's Revolution 37th 598584; J. C. Weaver, Farmington, Iowa 490.00

Black Eva of Eclipse 2d 883900, (V. L. Baughman), calved 4-23-45; sire, Blackcap's Elidine 8th 741120; Lawrence Cash, Mt. Pleasant, Iowa 175.00

Blackbird Beauty T. 6th 518309, (Keith & George Beik), calved 11-1-36; sire, Blackbird's Queenmere T. 494505; Wm. Bruggemeyer, Mt. Pleasant, Iowa 325.00

Beik's Edella B. O. 2d 835390, (Keith & George Beik), calved 4-15-44; sire, Black Minot 596133; Wm. Bruggemeyer, Mt. Pleasant, Iowa 350.00

Sent for Record, (Keith & George Beik), calved 4-2-45; sire, Burgess of Oakview 2d 710705; Myron Baker, Kahoka, Missouri 300.00

Bruno's Blackbird 624460, (T. N. Brown), calved 4-14-40; sire, Bruno Brux 531197; Wm. Bruggemeyer, Mt. Pleasant, Iowa 410.00

Bruno's Erica 712746, (T. N. Brown), calved 4-7-42; sire, Bruno Brux 531197; Harry Prottsman, Mt. Pleasant, Iowa 410.00

Lady Erma C. 2d 846046, (Earl Canby & Sons), calved 4-20-45; sire, Eric Barmar 665934; E. T. Davis, Iowa City, Iowa 540.00

June Bride First, (Sent for Record), (Don B. Carper), calved 6-1-44; sire, Don's Blackcapdale 718628; Wm. Bruggemeyer, Mt. Pleasant, Iowa 305.00

Erica of Emde 779008, (Boyd Emde & Sons), calved 5-8-43; sire, Envious Erica W. 9th 632359; J. C. Weaver, Farmington, Iowa 425.00

Elva Eve of Goose Creek 872090, (Goose Creek Farms), calved 4-13-45; sire, Bandoliermere 4th 546210; Kenneth Fuller, Crawfordsville, Iowa 310.00

Black Barette Lass 838612, (Goose Creek Farms), calved 4-14-45; sire, Black Bar 5th 557070; C. S. Ponds, Keokuk, Iowa 240.00

Sent for Record, (White City Farms), calved 5-2-45; sire, Blackcap Bond's Bandolier 631656; Gilbert Engwall, Fairfield, Iowa 165.00

Sent for Record, (White City Farms), calved 6-12-45; sire, Blackcap Bond's Bandolier 631656; F. A. Baity & Son, Salem, Iowa 140.00

Queen 3d of Nodaway 647641, (Mr. and Mrs. Henry F. Hohl), calved 4-15-41; sire, Revelmere 485365; Joel H. Yoder, Kalona, Iowa 370.00

Escona's Lady 2d 760201, (Mr. and Mrs. Henry F. Hohl), calved 4-18-43; sire, Blackbird Bloomer E. 2d 638561; F. L. Winters, Canton, Missouri 300.00

Sent for Record, (Mr. and Mrs. Henry F. Hohl), calved 4-6-45; sire, Elhohldale 750242; Wm. Bruggemeyer, Mt. Pleasant, Iowa 155.00

Ruthie Elcona 804752, (Ralph Meade), calved 10-15-44; sire, Bardo of Platter Farm 686497; Lawrence Cash, Mt. Pleasant, Iowa 155.00

Hilltop Rose M. 26th 880419, (Ralph Meade), calved 3-17-45; sire, Groveton Blackcap King 622792; Joel H. Yoder, Kalona, Iowa 150.00

Hilltop Flower M. 880427, (Ralph Meade), calved 5-25-45; sire, Groveton Blackcap King 622792; F. A. Baity & Son, Salem, Iowa 165.00

Hilltop Edwina M. 880433, (Ralph Meade), calved 6-10-45; sire, Groveton Blackcap King 622792; Theo. Blake, Mediapolis, Iowa 195.00

Hilltop Eone 880434, (Ralph Meade), calved 6-13-45; sire, Groveton Blackcap King 622792; Theo. Blake, Mediapolis, Iowa 200.00

Hilltop's Lassie M. 25th 880435, (Ralph Meade), calved 6-14-45; sire, Groveton Blackcap King 622792; E. H. Rotter & Son, West Point, Iowa 225.00

Queen's Viola N. 8th 831870, (C. H. Nau & Son), calved 11-8-44; sire, Bell Boy Blackcap 579900; Evan Edwards, Columbus Junction, Iowa 500.00

Burgess Maid H. 8th 831873, (C. H. Nau & Son), calved 1-20-45; sire, Bell Boy Blackcap 579900; John Coppes & Sons, Yarmouth, Iowa 825.00

Elcona Lady S. C., (Sent for Record), (Seeley & Cash), calved 4-18-45; sire, Barb Revolution 590107; Maas Bros., Riverside, Iowa 475.00

Eina Bar of Maple Grove 881814, (Merle J. Smith), calved 10-28-44; sire, Bardo of Platter Farm 686497; C. S. Ponds, Keokuk, Iowa 320.00

Elfishdale Princess 865643, (F. D. Smylie & Son), calved 4-21-45; sire, Eric Prince M. 4th 744428; Ray Leathers & Son, Ollie, Iowa 300.00

Maid of Twin Knolls 865648; (F. D. Smylie & Son), calved 6-25-45; sire, Eric Prince M. 4th 744428; Maas Bros., Riverside, Iowa 690.00

Blackbird Copy M. 2d 864975; (Donald Welsh), calved 1-16-45; sire, McLeanmere 666812; C. S. Ponds, Keokuk, Iowa 210.00

Blackbird Progress of Swan Lake 517434; (F. W. Whitehead), calved 3-12-36; sire, Bur Marshall 10th 464200; Leslie Oliver, Williamsburg, Iowa 515.00

Blackcap Bond P. 3d 540270, (F. W. Whitehead), calved 6-10-37; sire, Blackcap Bond's Lad 496207; Wm. Bruggemeyer, Mt. Pleasant, Iowa 395.00

Miss Quickly W. 3d 643970, (F. W. Whitehead), calved 12-20-40; sire, Enchantress Eileenmere Boy 565505; John Holtkamp, West Point, Iowa 500.00

Blackbird Rose 26th 741431, (F. W. Whitehead), calved 3-24-43; sire, Eric Burgess B. 520097; Myron Baker, Kahoka, Missouri 310.00

Mid-Continent Spring Sale

Junction City, Kansas, May 3d

SUMMARY:

56 Lots	**$17565.00,**	**average**	**$ 313.66**
9 Bulls	**2895.00,**	**average**	**321.55**
47 Cows	**14670.00,**	**average**	**312.13**
Top 5 Head	**3600.00,**	**average**	**720.00**
Top 10 Head	**5785.00,**	**average**	**578.50**
Top 15 Head	**7710.00,**	**average**	**514.00**
Top 20 Head	**9460.00,**	**average**	**473.00**

Top Bull—Bandolier of Big Oak 6th 740427; calved March 23, 1943; sire, Quaker Lad 8th 546411; dam, Vague Bandolier Bess 559874; consigned by J. W. Scott, Abilene, Kansas; purchased by Andy Olsen, Council Grove, Kansas 500.00

Second Top Bull—Blackbird's Epper 14th 873501; calved December 14, 1944; sire, Eppy's Eric 4th 610970; dam, Blackbird Blossom 6th of Fairview 524932; consign-

Oak Hill Farm

YOUNG BULLS, March and April Yearlings, EILEENMERE Breeding. YOUNG COWS and HEIFERS, some with calf at side.
Five Miles West

O. T. HUFFMAN, NOVINGER, MO.

Eileenmere 487th

. . . . *Our $30,000.00 Bull*

★ *These Two Great Bulls*

Head Our Herd Bull Battery

They are assisted by

Sultannah's Major
Elari Bar 699117
Envious Eileenmere 4th
Envious of Hamilton

Bell Boy W. 28th

. . . . *Our $10,000.00 Bull*

★ *Come to the "Home Place" at any time and see these Great Bulls and their Get*

J. C. PENNEY MISSOURI FARMS

J. C. Penney, Owner
330 W. 34th St.,
New York 1, N. Y.

PENNEY AND JAMES DIVISION

Orin L. James, Manager
Dave Luckitt, Herdsman
Hamilton, Missouri

ed by A. J. Schuler & Son, Junction City, Kansas; purchased by O. A. Karl, Detroit, Kansas 425.00

Top Cow—Eline of Wheatland 8th 871142; calved November 12, 1943; sire, Revolution of Wheatland 61st 543238; dam, Eline Harrison 11th 415453; consigned by Jas. B. Hollinger, Chapman, Kansas; purchased by J. M. Petitjean, Thornwell, La. 1075.00

Second Top Cow—Chimera of Wheatland 12th; calved Mar. 9, 1945; sire, Revemere of Wheatland 59th 731678; dam, Chimera of Wheatland 8th 529077; consigned by Jas. B. Hollinger, Chapman, Kansas; purchased by J. M. Petitjean, Thornwell, Louisiana 675.00

BULLS:

Waymee Bell Boy Q. 2d (Sent for Record), (H. L. Ficken), calved 8-31-44; sire, Bell Boy H. P. 625661; Kenneth Stien, Gypsum, Kansas 300.00

Irena Queen's Bandolier 844142, (Ralph & Marvin Poland), calved 10-16-44; sire, Erica's Bandolier L. 608275; Dutch Valley Farms, Rock, Kansas 425.00

Revo Lassie's Bandolier (Sent for Record), (Ralph & Marvin Poland), calved 2-12-45; sire, Erica's Bandolier L. 608275; J. B. DeVane, Chapman, Kansas 300.00

Bonny Ridge Herd

. . . . . HERD FOUNDED 1900

Herd Sire:

BLACKCAPMERE 207th

By BARBARIAN of ROSEMERE 127th, tracing back to BARBARIAN of ROSEMERE 64th, BARBARA of ROSEMERE 100th, PRIDE of ROSEMERE 67th; all Grand Champions. Now for Sale: 9 outstanding bulls.

L. V. Dickinson & Son

BOGARD, MISSOURI

Blackbird's Epper 12th 873506, (A. J. Schuler & Son), calved 9-12-44; sire, Eppy's Eric 4th 610970; Milton Bergstien, Randolph, Kansas 330.00

Blackbird's Epper 14th 873501, (A. J. Schuler & Son), calved 12-14-44; sire, Eppy's Eric 4th 610970; O. A. Karl, Detroit, Kansas 425.00

Bandolier of Big Oak 6th 740427, (J. W. Scott), calved 3-23-43; sire, Quaker Lad 6th 546411; Andy Olsen, Council Grove, Kansas 500.00

Bull, (J. B. Hollinger), Percy Powers, Perryton, Texas 385.00

COWS:

Rimrock Erica 3d (Sent for Record), (Collins & Collins), calved 4-26-45; sire, Duke of Rimrock 707646; J. K. Hammond, Neal, Kansas 180.00

Rimrock Rose Queen (Sent for Record), (Collins & Collins), calved 5-1-45; sire, Duke of Rimrock 707646; J. K. Hammond, Neal, Kansas 180.00

Waymee Prudence 4th (Sent for Record), (H. L. Ficken), calved 2-16-45; sire, Bell Boy H. P. 625661; Earl Younkin & Sons, Milford, Kansas 180.00

Waymee Erica 15th (Sent for Record), (H. L. Ficken), calved 4-18-45; sire, Bell Boy H. P. 625661; Kenneth Stien, Gypsum, Kansas 225.00

Gertrude's Ruby 796723, (Dean Funston), calved 8-28-44; sire, Marshall of Wheatland 10th 715637; Joe Petitjean, Thornwell, Louisiana 255.00

Valley Ridge Fern 6th (Sent for Record), (L. F. Gorges), calved 5-2-45; sire, Bandolier G. 8th 570694; V. N. Adamson, Wichita, Kansas 205.00

Valley Ridge Fern 5th (Sent for Record), (L. F. Gorges), calved 5-15-45; sire, Envious Enchanter 717637; DeWayne Lofgreen, Ottawa, Kansas 160.00

Brome Ridge Kalade (Sent for Record), (Emil Hedstrom & Sons), calved 2-12-45; sire, Primoak 3d 571390; W. F. Merritt, Burlington, Kansas 190.00

Brome Ridge Karen (Sent for Record), (Emil Hedstrom & Sons), calved 2-14-45; sire, Primoak 3d 571390; Olin A. Streebin, Ottawa, Kansas 215.00

Eline of Wheatland 8th 871142, (J. B. Hollinger), calved 11-12-43; sire, Revolution of Wheatland 61st 543238; Joe Petitjean, Thornwell, Louisiana 1075.00

Chimera of Wheatland 12th (Sent for Record), (Jas. B. Hollinger), calved 3-9-45; sire, Revemere of Wheatland 59th 731678; Joe Petitjean, Thornwell, Louisiana 675.00

Miss Epponia Erica 791753, (Enos Honeycutt), calved 8-30-44; sire, Revolution's Epponian 663900; Francis Kratzer, Geneseo, Kansas 525.00

Revolution Lady of B. R. 791747, (J. O. & Jim Honeycutt), calved 4-14-44; sire, Revolution's Epponian 663900; Nelson & Wayne Sankey, La Crosse, Kansas 275.00

Marshall's Princess (Sent for Record), (Herschel Janssen), calved 9-3-45; sire, Revolution's Black Prince 8th 762967; C. A. Kalbfleisch, Harlan, Kansas 240.00

Enamel 124th of Dalebanks 856712, (Francis Perrier), calved 1-24-45; sire, Blackcap Bell Boy B. 650082; J. K. Hammond, Neal, Kansas 220.00

Eileen Energice of Maize 710088, (Francis J. and Alice B. Perrier), calved 8-21-42; sire, Eileenmere G. 10th 597541; J. O. Honeycutt, Blue Rapids, Kansas 375.00

Bandolier Bell, (Ralph and Marvin Poland), calved 2-12-45; sire, Erica's Bandolier L. 608275; Francis Perrier, Eureka, Kansas 210.00

Bandolier's Lass of Highland 2d (Sent for Record), (Ralph & Marvin Poland), calved 2-16-45; sire, Erica's Bandolier L. 608275; William Bitterline, Milford, Kan. 225.00

Bandolier's Blackbird 2d (Sent for Record), (Ralph & Marvin Poland), calved 2-25-45; Erica's Bandolier L. 608275; Guy Caldwell, Harlan, Kansas 240.00

Bandolier's Lady Bandolier G. (Sent for Record), (Ralph & Marvin Poland), calved 2-28-45; sire, Erica's Bandolier L. 608275; M. J. Malone, Raymond, Kansas 205.00

Erica 45th of Fairview 809944, (A. J. Schuler & Son), calved 10-27-43; sire, Irenmere of Wheatland 13th 543245; Joe Petitjean, Thornwell Louisiana 300.00

Blackbird B. 38th of Fairview 845429, (A. J. Schuler & Son), calved 4-27-44; sire, Irenmere of Wheatland 13th 543245; George Sevig, Lawrence, Kansas 835.00

Erica 49th of Fairview 845426, (A. J. Schuler & Son), calved 11-5-44; sire, Eppy's Eric 4th 610970; Nelson & Wayne Sankey, La Crosse, Kansas 335.00

Bethie B. 4th (Sent for Record), (A. J. Schuler & Son), calved 6-4-45; sire, Irenmere of Wheatland 13th 543245; M. J. Malone, Raymond, Kansas 205.00

Queen Eppy's 9th of Fairview 845423, (A. J. Schuler & Son), calved 6-3-44; sire, Irenmere of Wheatland 13th 543245; Joe Petitjean, Thornwell, Louisiana 485.00

Applewood Queen 46th 492737, (J. W. Scott), calved 2-15-35; sire, Blackcapmere 75th 446817; W. C. Keith & Son, Burlington, Kansas 330.00

Blackbird of Smokey 619214, (J. W. Scott), calved 3-4-39; sire, Revolution of Wheatland 72d 559775; J. H. Rhunke, Junction City, Kansas 345.00

Blackbird of Smokey 2d 619216, (J. W. Scott), calved 6-20-39; sire, Revolution of Wheatland 72d 559775; Nelson & Wayne Sankey, LaCrosse, Kansas 345.00

Queen of Smokey 12th 619226, (J. W. Scott), calved 6-21-40; sire, Wheatland's Marshall 616148; Nelson & Wayne Sankey, LaCrosse, Kansas 375.00

Romper's Lady 17th 629126, (J. W. Scott), calved 11-11-40; sire, Blackcap's Primum 3d 566155; Bert Funk, Talmadge, Kan. 290.00

Blackbird of Smokey 12th 669483, (J. W. Scott), calved 6-10-41; sire, Irenmere of Wheatland 17th 568745; Kenneth Stien, Gypsum, Kansas 315.00

Blackbird of Smokey 707025, (J. W. Scott), calved 6-9-42; sire, Annabell's Mack 589205; Joe Petitjean, Thornwell, Louisiana 450.00

Jane Ann of Smokey 707029, (J. W. Scott), calved 7-2-42; sire, Annabell's Mack 589205; H. F. Sankey, Sterling, Kansas 400.00

Queen Estoria of Smokey 707031, (J. W. Scott), calved 7-9-42; sire, Annabell's Mack 589205; A. W. Soderberg, Wichita, Kansas 350.00

Miss Opal of Smokey 707032, (J. W. Scott), calved 7-28-42; sire, Annabell's Mack 589205; Walter J. Merit, Burlington, Kan. 350.00

Queen of Smokey 19th 748350, (J. W. Scott), calved 4-8-43; sire, Annabell's Mack 589205; H. F. Sankey, Sterling, Kansas 360.00

Blackbird of Smokey 20th 748351, (J. W. Scott), calved 4-9-43; sire, Annabell's Mack 589205; Nelson & Wayne Sankey, LaCrosse, Kansas 385.00

Scott's Queen of Smokey 21st 748352, (J. W. Scott), calved 4-11-43; sire, Annabell's Mack 589205; W. C. Keith & Son, Burlington, Kansas 300.00

Blackbird of Smokey 23d 748355, (J. W. Scott), calved 5-2-43; sire, Annabell's Mack 589205; A. W. Soderberg, Wichita, Kansas 250.00

Blackbird of Smokey 24th 748356, (J. W.

Oakdale Angus.. Top . . . . The Sales

The $1800.00 Top of the Northeast Missouri Sale was a daughter of OAKDALE JUANA 3d. The Grand Champion Heifer and the Top of the Southeast Iowa Sale at $825.00 was a MAID of OAKDALE MISS BURGESS. The Reserve Champion Female of the same Show and Sale was also a MAID of OAKDALE MISS BURGESS. We invite you to visit our herd.

Oakdale Farms
MAY LARMER

Maryville, Missouri
FRANK & VIRGINIA BOUSKA

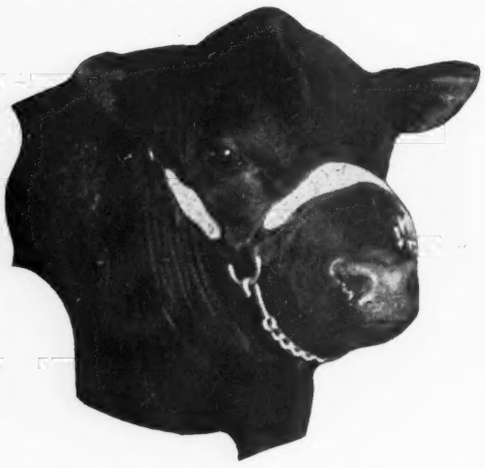

Our Fall Sale

Will be held

American Royal Week

At

Kansas City, Missouri

●

10 Bulls

Under 3 years old

40 Females

The Sale Cattle may be shown at the American Royal or not, at the pleasure of the Consignor. All entries should be in the Secretary's hands promptly. The cattle will be sifted by a Field Man from the American Aberdeen-Angus Breeders' Association around August 1st. All entries will be sifted again before the sale. None but strictly TOP QUALITY Cattle will be entered.

Heart of America Aberdeen-Angus Breeders' Ass'n, Inc.

L. M. THORNTON, Secretary
2835 E. 18th St., Kansas City, Missouri

JAMES E. NUGENT, President
1701 Bryant Building, Kansas City, Missouri

Scott), calved 5-7-43; sire, Annabell's Mack 589205; Joe Petitjean, Thornwell, Louisiana 400.00

Scott's Blackbird 867674, (J. W. Scott), calved 10-10-44; sire, Erica Burgess H. P. 672853; Fred Simon, Martell, Nebraska 270.00

River Vale Erica 182d 860755, (Urban Simon), calved 5-25-45; sire, Erica's Bandolier Lad 692269; Guy Caldwell, Harlan, Kansas 230.00

Princess of Le Dac 4th 853909, (Urban Simon), calved 6-10-45; sire, Erian S. 2d of Maize 710081; V. N. Adamson, Wichita, Kansas 200.00

Eline Erica of Canton, (Philip E. Sterling), calved 4-10-45; sire, Blackcap Baron of Ada 2d 699622; DeWayne Lofgreen, Ottawa, Kansas 215.00

Antoinette Pride of Canton 864053, (Philip E. Sterling), calved 7-7-45; sire, Blackcap Baron of Ada 2d 699622; Glen Bowdish, Burlington, Kansas 175.00

Georgia Breeders' Sale

Panthersville, Georgia, April 23d

SUMMARY:

47 Head	$14085.00, average	$ 299.46
8 Bulls	2485.00, average	310.62
39 Cows	11600.00, average	297.43
Top 5 Head	2565.00, average	513.00
Top 10 Head	4355.00, average	435.50
Top 15 Head	6060.00, average	405.00

Top Bull—Queenmere of Lorraine 833805; calved November 19, 1944; sire, Hardwickmere 47th 675152; dam, Maqueda of Calmar 3d 644458; consigned by Lorraine Farms, Macon, Georgia; purchased by James B. Reeves, Barnesville, Georgia 420.00

Top Cow—Blackberry 72d 542260; calved February 11, 1937; sire, Eileenmere 85th 470007; dam, Blackberry 68th 523014; consigned by Modena Plantation, Savannah, Georgia; purchased by Beaverdam Farms, Colbert, Georgia 1000.00

Second Top Cow—Blackcap of Lorraine 605-553; calved October 16, 1940; sire, Highlander of Bonniemere 502706; dam, Blackcap 18th of Muskogee 478153; consigned by Lorraine Farms, Macon, Georgia; purchased by Dr. John A. Walker, Atlanta, Georgia 400.00

BULLS:

Balinthian of B. V. 2d 825223, (Buena Vista Stock Farms), calved 1-19-45; sire, Balinthian 9th of F. B. 681257; W. B. Mosely, Buena Vista, Georgia 225.00

Everlasting of Modena 724314, (Joe A. & J. S. Johnson), calved 6-14-43; sire, Evolution 2d of Wickwire 611905; Modena Plantation, Savannah, Georgia 360.00

Queenmere of Lorraine 833805, (Lorraine Farms), calved 11-19-44; sire, Hardwickmere 47th 675152; James B. Reeves, Barnesville, Georgia 420.00

Penrod of Modena 817430, (Modena Plantation), calved 11-8-44; sire, Blackcap Millionaire of Modena 667070; H. L. Davis, Buffalo, South Carolina 360.00

Eileenmere 12th of Rabuncroft 726030, (Rabuncroft Farm), calved 2-28-43; sire, Blackbird Enfileen 619769; J. H. Mathewson, Lexington, Georgia 335.00

Rabuncroft Blackcapmere 853100, (Rabuncroft Farm), calved 4-19-45; sire, Eileenmere 12th of Rabuncroft 726030; Jesse L. Davis, Leslie, Georgia 165.00

Revolution 13th of S. F. 847901, (Snap Finger Farms), calved 5-16-44; sire, Dell's Evolution 28th 535693; Jesse L. Davis, Leslie, Georgia 355.00

Revolution 15th of S. F. 847908, (Snap Finger Farms), calved 5-30-44; sire, Dell's Evolution 28th 535693; Guy W. Rutland, Decatur, Georgia 265.00

COWS:

Balinthian of B. V. 825222, (Buena Vista Stock Farms), calved 11-6-44; sire, Balinthian 9th of F. B. 681257; Jesse L. Davis, Leslie, Georgia 225.00

C. F. Bane's Lilly 803582, (Buena Vista Stock Farms), calved 3-22-44; sire, Bandolier Blackcap B. 2d 696198; G. Darbyshire, Moultrie, Georgia 305.00

Dorcas Endell of B. V. 2d 783242, (Buena Vista Stock Farms), calved 6-7-44; sire, Balinthian 9th of F. B. 681257; H. L. Davis, Buffalo, South Carolina 305.00

Dwight's Blackcap 804972, (Buena Vista Stock Farms), calved 3-28-44; sire, Hardwickmere 9th 582501; W. B. Mosely, Buena Vista, Georgia 300.00

Rospa of Davis 817715, (Jesse L. Davis), calved 6-16-44; sire, Blackbird Trim Lad 567160; Guy W. Rutland, Decatur, Georgia 270.00

Model Eclipse Girl 797863, (Jesse L. Davis), calved 9-3-44; sire, Forest Park Marshall 12th 730700; G. Darbyshire, Moultrie, Georgia 205.00

Queen Viola of Friendship (Sent for Record), (Jesse L. Davis), calved 10-1-44; sire, Blackbird Dominator 4th 606424; G. Darbyshire, Moultrie, Georgia 230.00

Queen of Friendship 817721, (Jesse L. Davis), calved 10-7-44; sire, Blackbird Dominator 4th 606424; C. E. Whitehead, Rockmart, Georgia 255.00

Marguerite of Davis 817723, (Jesse L. Davis), calved 10-10-44; sire, Blackbird Dominator 4th 606424; G. Darbyshire, Moultrie, Georgia 360.00

Enchantra's Bird 817727, (Jesse L. Davis), calved 11-9-44; sire, Blackbird Dominator 4th 606424; J. H. Nicholson, Madison, Georgia 300.00

Erica 2d of Red Gate 861315, (Dogwood Farm), calved 2-10-41; sire, Berlioz of Woodcote 500210; J. H. Nicholson, Madison, Georgia 285.00

Ada of Dogwood 4th 841369, (Dogwood Farm), calved 4-5-44; sire, Commander of Hollyfield 647466; G. Darbyshire, Moultrie, Georgia 340.00

Black Lass 2d of Dogwood 841372, (Dogwood Farm), calved 9-24-44; sire, General of Dogwood 714494; J. H. Mathewson, Lexington, Georgia 325.00

Jock's Erica of Dogwood 841373, (Dogwood Farm), calved 1-20-45; sire, Sir Jock C. S. 2d 714990; Guy W. Rutland, Decatur, Georgia 210.00

Kathleen of Dogwood 2d 875435, (Dogwood Farm), calved 3-16-45; sire, Sir Jock C. S. 2d 714990; J. H. Nicholson, Madison, Georgia 225.00

Enchantress of Buena Vista 780928, (Joe A. & J. S. Johnson), calved 4-11-44; sire, Balinthian 9th of F. B. 681257; W. R. Howard, Stephens, Georgia 320.00

Blackbird of Jefferson 12th 795275, (Joe A. & J. S. Johnson), calved 6-5-44; sire, Blackbeard of Modena 556231; Buena Vista Stock Farms, Buena Vista, Georgia 385.00

Aurora of Jefferson 795278, (Joe A. & J. S. Johnson), calved 6-30-44; sire, Eileenthian 2d of F. B. 640108; H. L. Davis, Buffalo, South Carolina 340.00

Blackcap of Lorraine 605553, (Lorraine Farms), calved 10-16-40; sire, Highlander of Bonniemere 502706; Dr. John R. Walker, Atlanta, Georgia 400.00

Lorrainemere 9th 700553, (Lorraine Farms), calved 9-11-42; sire, Erigon 2d of Modena 606422; J. R. Fain, Calhoun, Georgia 285.00

Blackbird of Lorraine 4th 833796, (Lorraine Farms), calved 8-21-44; sire, Erigon 2d of Modena 606422; C. E. Whitehead, Rockmart, Georgia 285.00

Blackbird of Lorraine 6th 833804, (Lorraine Farms), calved 11-17-44; sire, Hardwickmere 47th 675152; H. L. Davis, Buffalo, South Carolina 250.00

Blackberry 72d 542260, (Modena Plantation), calved 2-11-37; sire, Eileenmere 85th 470007; Beaverdam Farms, Colbert, Georgia 1000.00

Vitena 2d 606408, (Modena Plantation), calved 9-23-39; sire, Blackcapmere 113th 475447; Frank G. Binford, Thomaston, Georgia 355.00

Maple Leaf 5th of Modena 657684, (Modena Plantation), calved 8-23-41; sire, Blackcapmere 113th 475447; G. Darbyshire, Moultrie, Georgia 340.00

Pridora 21st of Rabuncroft 683569, (Rabuncroft Farm), calved 3-26-42; sire, Blackbird Trim Lad 567160; E. L. Hollis, Social Circle, Georgia 270.00

Rabuncroft Pridine 2d 853095, (Rabuncroft Farm), calved 3-11-45; sire, Rebel Erica

Remember **Clearwater** Means

Modern Type
Highest Quality
Popular Breeding

Visit the Farm at Any Time

W. H. PIPKIN & SON

SPRINGFIELD, Rt. 7 MISSOURI

Our Senior Herd Sire

Envious Burgess R. 6th 790465

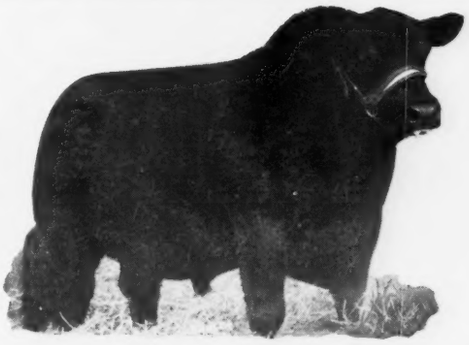

From a Nisbethill Miss Burgess dam and sired by ENVIOUS EMULOUS, the $20,000.00 Bull we used just ahead of him.

Congratulations
go to
Miss Mary Jo Dierks
Memphis, Missouri
On the Selection at Private Treaty
of
Envious Burgess R. 7th

Also we wish to thank all the contending bidders and the buyers of our cattle which we sold in the Northeast Missouri sale at Memphis, Missouri, May 10th. You make it possible for us to improve so we can help you improve.

VISITORS WELCOME

Earl E. Rodgers **Pleasant Ridge Stock Farm** Baring, Missouri

Lad 720619; J. H. Nicholson, Madison, Georgia 185.00

Blackcap L. 108th 591585, (Snap Finger Farms), calved 7-29-39; sire, Prizemere of Lavillon 485865; Clyde Shepherd, Atlanta, Georgia 350.00

Blackberry Blanche 669888, (Snap Finger Farms), calved 8-18-41; sire, Black Echo of Hill Crest 531917; E. L. Hollis, Social Circle, Georgia 280.00

Tarkio's Blackcap Lady 127th 695428, (Snap Finger Farms), calved 4-1-42; sire, Tarkio 522d 517033; H. L. Davis, Buffalo, South Carolina 310.00

Pride Perform of Modena 817426, (Modena Plantation), calved 9-11-44; sire, Blackcap Millionaire of Modena 667070; H. L. Davis, Buffalo, South Carolina 275.00

Tarkio's Queen Mother 247th 695534, (Snap Finger Farms), calved 6-25-42; sire, Blackcap Tarkio 349th 485523; H. L. Davis, Buffalo, South Carolina 210.00

Silvia of Snap Finger 847986, (Snap Finger Farms), calved 5-10-44; sire, Barbonier of Winton 656990; H. L. Davis, Buffalo, South Carolina 185.00

Blackcap Pride of S. F. 847900, (Snap Finger Farms), calved 5-14-44; sire, Dell's Evolution 28th 535693; Guy W. Rutland, Decatur, Georgia 225.00

Cream of Snap Finger 855153, (Snap Finger Farms), calved 5-14-44; sire, Kilted Knight of Wickwire 646560; Guy W. Rutland, Decatur, Georgia 270.00

Blackcap Lady of S. F. 847910, (Snap Finger Farms), calved 6-3-44; sire, Boxwood Edapal 5th 701374; Guy W. Rutland, Decatur, Georgia 185.00

Leda of S. F. 847914, (Snap Finger Farms), calved 8-4-44; sire, Dell's Evolution 28th 535693; Guy W. Rutland, Decatur, Georgia 175.00

Queen of Snap Finger 847915, (Snap Finger Farms), calved 11-2-44; sire, Dell's Evolution 28th 535693; Guy W. Rutland, Decatur, Georgia 220.00

A DODDIE WIN IN TEXAS.

Joanne Robinson, of Pearl, Texas, won the recent Coryell County junior live stock show grand championship with her 1,060-pound Aberdeen-Angus steer. The winner of the show held at Gatesville, Texas, was bred by Joanne's father, Fred Robinson.

—o—

L. D. GERACI HEADS FLORIDA BREEDERS.

An active and intensive campaign to further increase Aberdeen-Angus interest in Florida has been launched by the Florida Aberdeen-Angus Breeders' Association. Meeting in Ocala during the Southeastern Fat Stock Show, plans were laid for a show and sale of breeding cattle next winter.

L. D. Geraci, of Lutz, was elected president of the Florida Doddie group for 1946, succeeding W. W. Richardson, Micanopy. Walter Williams, of Lakeland, was named vice-president and Mrs. L. D. Geraci, of Lutz, was selected as secretary-treasurer. Directors named were W. W. Richardson; Sam Warren, Orlando; Maurice L. Hollis, St. Petersburg; S. M. Strom, Quincy; C. E. Williams, Bartow; and Dr. R. G. Glasscock, University of Florida.

—o—

CAN YOU TOP THIS?

Bethel Farm, Pine Plains, New York, consigned a young bull, Bethel Barbarian 3d, to the Eastern Regional Sale. This calf was just a year old May 15th and William Fletcher wrote us concerning the daily gain made by this calf, a gain that may well be a record.

On March 18, 1946, Bethel Barbarian 3d tipped the scales at 935 pounds and sixteen days later, on April 3, 1946, the youngster hit 1000 pounds right on the button for a daily gain of 4 and 1/16 pounds per day. This goes to prove that Aberdeen-Angus do better and make higher gains. It may be that some steer feeder can crowd on beef faster, but if any breeder has recorded higher gains on a bull calf the JOURNAL would like to have the information. Bethel Barbarian 3d is now owned by Moore Acres, Tyrone, Pa.

Blue Ridge Prairie Stock Farm

One Yearling Bull Left

Sired by ENVIOUS ERIC B. 5th 595396; Bull calves sired by SUPERLATIVE 711445, also a few heifers bred to SUPERLATIVE 711445. These heifers will have summer calves. Visitors are always welcome at the farm.

WILBUR COLE, Owner

Bethany, Missouri

LEWAND'S

. . . The Home of POPULAR FAMILIES

The Peer is Here

Lewis Anderson Chillicothe, Missouri

FARM THREE MILES EAST ON NORTH WHEELING ROAD

J. F. McKenny Draft Sale

King City, Missouri, May 13th

SUMMARY:

55 Lots	$21930.00, average	$ 398.73
18 Bulls	6265.00, average	348.06
37 Cows	15665.00, average	423.38
Top 5 Head	5620.00, average	1124.00
Top 10 Head	8380.00, average	838.00
Top 15 Head	10670.00, average	711.33

Chariton Valley Aberdeen-Angus Breeders' Association, Inc.

Registered herd bull prospects and foundation females now ready.
Priced in line with the quality.

Registered and Commercial Aberdeen-Angus Cattle for Sale

For Information Write:

Otto Shinn, Secretary Visitors Welcome too **Kirksville, Missouri**

Top 20 Head 12645.00, average 632.25

Top Bull—Eric Prince M. 10th 807124; calved March 29, 1944; sire Bar Prince 2d of Sunbeam 584503; dam Eudora Mc 22d 607361; Carl Zimmerman & Son, Maryville, Missouri 1085.00

Second Top Bull—Burgess Prince M. 21st 873477; calved April 9, 1945; sire Bar Prince 2d of Sunbeam 584503; dam El-Ron's Maid 3d 650717; J. W. Barkley, Lucerne, Missouri 1000.00

Top Cow—Janie Erica 821324; calved April 26, 1944; sire Eyeton of Quality 550225; dam Juanette 526073; Baker & Whitehead, Kahoka, Missouri 2125.00

Second Top Cow—Miss Burgess M. 2d of B. H. 754853; calved May 5, 1943; sire, Queenmere 349th 603078; dam Buxom Maid Glencarnock 17th 460908; W. C. McLean & Sons, Braddyville, Iowa 710.00

Third Top Cow—Barbara McKenny 8th 803772; calved March 14, 1944; sire Bar Prince 2d of Sunbeam 584503; dam Barbara McKenny 2d 576393; Penney & James, Hamilton, Missouri 700.00

BULLS:

Blackcap Prince M. 22d 807120, calved 3-21-44; sire, Bar Prince 2d of Sunbeam 584503; Clayton Brown, Conway, Iowa 300.00

Eric Prince M. 10th 807124, calved 3-29-44; sire, Bar Prince 2d of Sunbeam 584503; Carl Zimmerman & Son, Maryville, Missouri 1085.00

Elba Prince M. 13th 805672, calved 4-10-44; sire, Bar Prince 2d of Sunbeam 584503; Clarence Ecklund, Shannon City, Iowa 400.00

Burgess Prince M. 19th 873469, calved 3-12-45; sire, Bar Prince 2d of Sunbeam 584503; H. F. Cabbell, Bosworth, Missouri 300.00

Burgess Prince M. 20th 873470, calved 3-20-45; sire, Bar Prince 2d of Sunbeam 584503; William Hillix, Camden Point, Missouri 225.00

Bar Prince M. 9th 873471, calved 3-23-45; sire, Bar Prince 2d of Sunbeam 584503; L. E. Sherman, King City, Missouri 270.00

Eric Prince M. 18th 873473, calved 3-28-45; sire, Bar Prince 2d of Sunbeam 584503; Guy Hill, King City, Missouri 250.00

Blackcap Prince M. 28th 873475, calved 3-29-45; sire, Bar Prince 2d of Sunbeam 584503; Thomas Gaston, Bosworth, Missouri 535.00

Eric Prince M. 20th 873476, calved 4-6-45; sire, Bar Prince 2d of Sunbeam 584503; J. C. Miller, Denver, Missouri 200.00

Burgess Prince M. 21st 873477, calved 4-9-45; sire, Bar Prince 2d of Sunbeam 584503; J. W. Barkley, Lucerne, Missouri 1000.00

Man of Hidaway 2d 831987, calved 4-10-45; sire, Hensley 2d of Hidaway 669041; V. C. Brewer, Russell, Iowa 245.00

Burgess Prince M. 22d 878743, calved 4-21-45; sire, Bar Prince 2d of Sunbeam 584503; Home Acre Farm, Ottawa, Kansas 195.00

Ennoble 133d 878742, calved 4-21-45; sire, Ennoble 60th 540115; Frank Galbraith, Bolckow, Missouri 210.00

Envious Edwina's Lad 2d 838687, calved 4-22-45; sire, Envious Eric B. 5th 595-396; Guy Mahan, King City, Missouri 200.00

Eric Prince M. 22d 878745, calved 5-5-45; sire, Bar Prince 2d of Sunbeam 584503; Ed Howe, Humboldt, Nebraska 375.00

Elluvan 858958, calved 6-15-45; sire, General of Cloverly 10th 795501; Earl Brown, Morgan, Missouri 200.00

COWS:

Blackcap of King City 24th 692246, calved 3-23-42; sire, Blackcap Bandolan 11th 481118; A. L. Horel & Son, Blanchard, Iowa 260.00

Miss Burgess M. 2d of B. H. 754853, calved 5-5-43; sire, Queenmere 349th 603-078; W. C. McLean & Sons, Braddyville, Iowa 710.00

Blackcap McKenny 160th 803762, calved 2-29-44; sire, Bar Prince 2d of Sunbeam 484503; H. G. Burnam, Pleasantville, Iowa 575.00

Erica Edwina 29th 803764, calved 3-4-44; sire, Bar Prince 2d of Sunbeam 584503; A. L. Horel & Son, Blanchard, Iowa 400.00

Blackcap McKenny 162d 803766, calved 3-6-44; sire, Bar Prince 2d of Sunbeam 584503; C. H. Thompson, Hatfield, Missouri 360.00

Erica Energy 205th 803768, calved 3-7-44; sire, Bar Prince 2d of Sunbeam 584503; C. H. Thompson, Hatfield, Missouri 410.00

Maid McKenny 32d 803770, calved 2-12-44; sire, Bar Prince 2d of Sunbeam 584503; J. C. Graf, Rockport, Missouri 600.00

Barbara McKenny 8th 803772, calved 3-14-44; sire, Bar Prince 2d of Sunbeam 584503; Penney & James, Hamilton, Missouri 700.00

Blackcap 417th 805663, calved 3-29-44; sire, Bar Prince 2d of Sunbeam 584503; R. A. Griffin & Son, Shannon City, Iowa 310.00

El-Ron's Maid 5th 805679, calved 4-15-44; sire, Bar Prince 2d of Sunbeam 584503; Lloyd Noe, Eureka, Illinois 500.00

Blackcap McKenny 166th 805682, calved 4-19-44; sire, Bar Prince 2d of Sunbeam 584503; J. C. Graf, Rockport, Missouri 425.00

Janie Erica 821324, calved 4-26-44; sire, Eyeton of Quality 550225. Baker &

Visitors
Always Welcome
•
Oak Ridge
Stock Farm
Columbia, Missouri
•
John Epple, Owner
A FERGUSON, Herdsman

Yes! we bred and consigned the All Time...

Top

To the Northeast Missouri Breeders' Sale
At Memphis, Missouri, May 10th, 1946

Juana W. 849308

Excellent Type—Beautifully Bred

•

Thanks

To MR. RAY DYER, of Pleasantville, Iowa, the purchaser
also to the Contending Bidders

•

VISITORS WELCOME

T. E. White & Son Unionville, Missouri

Whitehead, Kahoka, Missouri 2125.00

Barbara McKenny 11th 805706, calved 6-7-44; sire, Bar Prince 2d of Sunbeam 584503; Chas. Wisehaupt, Avalon, Missouri 650.00

Elmaretta Mc 15th 805709, calved 6-25-44; sire, Bar Prince 2d of Sunbeam 584503; William Hillix, Camden Point, Missouri.... 325.00

Erica Energy 210th 805717, calved 10-3-44; sire, Bar Prince 2d of Sunbeam 584-503; R. A. Griffin & Son, Shannon City, Iowa 375.00

Maid McKenny 37th 865420, calved 3-9-45; sire, Bar Prince 2d of Sunbeam 584503; John Heath, King City, Missouri..... 310.00

Barbara McKenny 12th 865423, calved 3-14-45; sire, Bar Prince 2d of Sunbeam 584503; Penney & James, Hamilton, Missouri 400.00

Bijou Meretta Mc 865421, calved 3-14-45; sire, Bar Prince 2d of Sunbeam 584503; Penney & James, Hamilton, Missouri..... 250.00

Erica Energy 210th 865422, calved 3-14-45; sire, Bar Prince 2d of Sunbeam 584-503; Eddie Basehor, Union Star, Missouri 250.00

Maid McKenny 38th 865425, calved 3-23-45; sire, Bar Prince 2d of Sunbeam 584-503; Clyde Pappert, Conception Jct., Missouri 400.00

Barbara McKenny 13th 865426, calved 3-25-45; sire, Bar Prince 2d of Sunbeam 584503; Penney & James, Hamilton, Missouri 350.00

Eppie Juanda 864527, calved 3-26-45; sire, Bar Prince 2d of Sunbeam 584503; F. A. & Carl Pence, King City, Missouri..... 485.00

Elba McKenny 37th 865428, calved 3-29-45; sire, Bar Prince 2d of Sunbeam 584-503; Lloyd Noe, Eureka, Illinois..... 270.00

Juara Eppie 3d 865429, calved 3-29-45; sire, Bar Prince 2d of Sunbeam 584503; Penney & James, Hamilton, Missouri..... 500.00

Blackcap McKenny 173d 865431, calved 3-31-45; sire, Bar Prince 2d of Sunbeam 584503; Roy Courtney, King City, Mo..... 300.00

Blackcap McKenny 172d 865430, calved 3-31-45; sire, Bar Prince 2d of Sunbeam 584503; Lloyd Noe, Eureka, Illinois..... 290.00

Blackcap of Fairview 58th 865432, calved 4-2-45; sire, Bar Prince 2d of Sunbeam 584503; J. C. Graf, Rockport, Missouri.... 325.00

Blackcap McKenny 174th 865433, calved 4-2-45; sire, Bar Prince 2d of Sunbeam 584503; J. C. Graf, Rockport, Missouri.... 275.00

Elba Eadrie 3d 865434, calved 4-4-45; sire, Elba Prince M. 9th 744435; G. I. Streebin, Ottawa, Kansas 200.00

Blackcap McKenny 175th 865435, calved 4-9-45; sire, Bar Prince 2d of Sunbeam 584503; V. C. Brewer, Russell, Iowa 240.00

Blackcap McKenny 176th 865436, calved 4-9-45; sire, Bar Prince 2d of Sunbeam 584503; Penney & James, Hamilton, Missouri 325.00

Elmaretta Mc 16th 865438, calved 4-16-45; sire, Ennoble 60th 540115; B. L. Blothman, Bloomfield, Iowa 275.00

Erica Edwina 30th 865437, calved 4-16-45; sire, Ennoble 60th 540115; B. L. Blothman, Bloomfield, Missouri 255.00

Black Pudding Mc 14th 865439, calved 4-16-45; sire, Ennoble 60th 540115; V. C. Brewer, Russell, Iowa 230.00

Echo Lassie Mc 11th 865440, calved 4-24-45; sire, Bar Prince 2d of Sunbeam 584-503; V. C. Brewer, Russell, Iowa..... 260.00

Ennoble's Maid 13th 865441, calved 5-7-45; sire, Ennoble 60th 540115; Penney & James, Hamilton, Missouri 470.00

Eudora Mc 32d 865442, calved 6-14-45; sire, Bar Prince 2d of Sunbeam 584503; Chas. McEddie, King City, Missouri 270.00

A Nice

Witch of Endor heifer that we have just recently added to our herd. Stop and see us.

Sire: General 11th of Sunbeam 744658
- Prince Eolide 2d of Sunbeam 599701
  - Eolide Revolution
  - Pride 17th of Sunbeam
- Georgina 5th of Sunbeam 504512
  - Elmore Harrison 2d
  - Georgina Brown 393152

Dam: Eufaula Winsome 3d 580722
- Even Marshall K. 492893
  - Muskogee Marshall
  - Even Estha of M. 13th
- Winsome of Muskogee 20th 483839
  - Muskogee 263d 439530
  - Muskogee Winsome 5th

GEORGE A. SPENCER **2 Miles North on U. S. 63** **COLUMBIA, MISSOURI**

SHINNSTON

. . . . . The Home of Good Aberdeen-Angus

Is devoted to the breeding of Registered ABERDEEN-ANGUS CATTLE EXCLUSIVELY . . .

1946 Models

By Bar Envious D. L. 737568

A Great Son of Envious Blackcap B. 10th

You are most welcome to inspect the Herd at Your convenience . . .

SHINNSTON FARMS

WAYNE N. SHINN KIRKSVILLE, MO. **OTTO SHINN, Manager**

Again we are presenting Our Senior Herd Sire

Enchantress Eileenmere Boy 565505

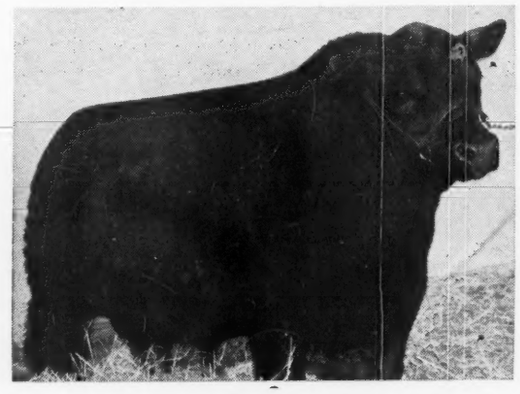

There is a Reason

Why his Sons and Daughters have what it takes to Top Sales and stand high in Class. A great breeding Son of HANES' EILEENMERE 2d, grandson of Eileenmere 32d and the famous BLACKCAP PRINCE LAD. His dam ENCHANTRESS ELLUNA'S LADY, is a Brookside Elluna daughter of BLACKCAP EFFIE'S LAD, and a granddaughter of BLACKCAP PRINCE LAD and THE MARSHALL 4th . . . . If it's BREEDING CATTLE with Type, Quality and Breeding that you desire pay our herd a visit.

F. W. Whitehead, - Kahoka, Mo.

J. S. Caldwell Dispersion

Chillicothe, Ohio, May 8th

With fifteen head bringing more than a thousand dollars the dispersion sale of the Hilldale Farms made a record in Ohio, averaging more than $1,525.00 per head. Tops had buyers ready and willing to invest their money. One of the great drawing cards to the event was Prince Sunbeam 28th, a most excellently bred son of Black Prince of Sunbeam. His dam was Elslow 3d of Strathmore, by the International grand champion, Revolution 100th, and her dam in turn was sired by Earl Marshall. This bull went at $10,000.00 to L. L. O'Bryan, of Lakewood Farm, Mukwonago, Wisconsin, where he will be bred to a most select herd of cows. The top female required about fifty seconds to sell. She was Blackcap Bess of Hilldale, by Creswell Pride General and from the Black Bardelier 2d daughter, Blackcap Bess 8th of Ada. Ingleridge-Ellerslie was runner-up but Captain W. W. Renner, of Cleveland, Ohio, paid the $10,000.00 price to gain ownership. Mr. Eugene K. Denton, owner of White Gates Farm, Flanders, New Jersey, also interested promptly bought the dam at $7,450.00 and with her was a heifer calf sired by Prince Sunbeam 28th. R. A. Rucker, Jr., manager of Ingleridge-Ellerslie, contending bidder on both of the other Blackcap Bessies, gained ownership at a reasonable price of Blackcap Bess of Hilldale 2d, a full sister to the top heifer. Mr. D. T. Warner, of Dayton, was a strong bidder and secured among others a great heifer in Elaine 24th, a ten-year old cow, by Briarcliff Blackman 3d. Following is the summary and list of buyers:

SUMMARY:

47 Lots sold for	$71770.00,	average	$1527.[illegible]
8 Bulls sold for	15125.00,	average	1890.[illegible]
39 Cows sold for	56645.00,	average	1452.[illegible]
Top 5 Head sold for	35250.00,	average	7050.00
Top 10 Head sold for	46660.00,	average	4666.[illegible]
Lot 15 Head sold for	53175.00,	average	3545.[illegible]
Top 20 Head sold for	57625.00,	average	2881.[illegible]
Top 25 Head sold for	61325.00,	average	2453.[illegible]

Top Bull—PRINCE SUNBEAM 28th 629-407, calved October 21, 1940. Sire: Black Prince of Sunbeam 504521. Dam: Elslow 3d of Strathmore 479559. Purchased by L. L. O'Bryan, Lakewood Farms, Mukwonago, Wisconsin ..... 10,000.[illegible]

Top Cow—BLACKCAP BESS OF HILLDALE 718463, calved April 8, 1943. Sire: Creswell Pride General 535076. Dam: Blackcap Bess 8th of Ada 571127. Purchased by Captain W. W. Renner, Cleveland, Ohio ..... 10,000.[illegible]

BULLS:

Prince Sunbeam 28th 629407, calved 10-21-40; sire, Black Prince of Sunbeam 504521; Lakewood Farms, Mukwonago, Wisconsin 10,000.00

Black Prince of Maple Grove 830597, calved 3-21-45; sire, Prince Sunbeam 28th 629407; Dean Godden, Williamsport, Ohio 2700.00

General Blackcap C. 877198, calved 1-2-45; sire, Creswell Pride General 535076; John Nance, Woodstock, Ohio 500.00

Blackcap King C. 2d 877207, calved 10-15-45; sire, Barbara's King 4th 667397; Robert W. Ross & Sons, Adams Mills, Ohio 325.00

General Burgess C. 2d 877200, calved 5-1-45; sire, Creswell Pride General 535076; Harry F. Brown, New Holland, Ohio 400.00

General Everdale 5th 877201, calved 5-1-45; sire, Creswell Pride General 535-076; Tom Cochrane, Shepherdsville, Kentucky 450.00

General Exactor 3d 877202, calved 6-3-45; sire, Creswell Pride General 535076; Walter Leffler, Delaware, Ohio 500.00

General Exactor 4th 877204, calved 7-1-45; sire, Creswell Pride General 535076; Robert Snyder, Wilmington, Ohio 250.00

COWS:

Blackcap Bess 8th of Ada 571127, calved 10-18-39; sire, Black Bardolier 2d 518-825; Eugene K. Denton, Flanders, New Jersey 7450.00

Blackcap Bess of Hilldale 718463, calved 4-8-43; sire, Creswell Pride General 535-076; Capt. W. W. Renner, Cleveland, Ohio 10,000.00

Blackcap Bess of Hilldale 2d 877203, calved 6-5-45; sire, Creswell Pride General 535076; Ingleridge-Ellerslie, Charlottesville, Virginia 3300.00

Miss Burgess Bouquet 11th of Ada 571113, calved 8-11-39; sire, Black Bardolier 2d 518825; W. T. Shaw, Columbus, Ohio 1100.00

Real Miss Burgess 2d of Ada 571123, calved 9-28-39; sire, General of Ada 483-257; Elder Welch, Yellow Springs, Ohio 1650.00

Hilldale's Miss Burgess 2d 781242, calved 5-25-43; sire, Creswell Pride General 535-076; Capt. W. W. Renner, Cleveland, Ohio 650.00

Hilldale's Miss Burgess 3d 781255, calved 1-10-44; sire, Creswell Pride General 535076; Odell Swindler, Zanesville, Ohio 800.00

Hilldale's Miss Burgess 5th 877199, calved 3-10-45; sire, Creswell Pride General 535076; E. H. Hutchison & Son, Xenia, Ohio 350.00

Evergreen Eileenmere 514792, calved 4-12-36; sire, Eileenmere H. 2d 459057; Hargett & Jones, Maysville, Kentucky 650.00

Hilldale Evergreen 11th 557716, calved 9-7-38; sire, Eileenmere 158th 503151; Heckmere's Highlands, Valencia, Pennsylvania 900.00

Hilldale Evergreen 24th 848557, calved 6-18-44; sire, Creswell Pride General 535-076; Hargett & Jones, Maysville, Kentucky 900.00

Erica Harrison S. 2d 1937 543906, calved 12-23-37; sire, Ballmere 2d 450562; Wm. Winship, Rushville, Indiana 775.00

Maple Grove Eighty-Eight 741092, calved 9-22-43; sire, Prince Sunbeam 28th 629-407; Ingleridge-Ellerslie, Charlottesville, Virginia 700.00

Erica Harrison C. 877205, calved 7-2-45; sire, Prince Sunbeam 28th 629407; Warner Grove Farm, Greenville, Ohio 1200.00

Maple Grove Twenty 574449, calved 4-2-39; sire, Everald of Anoka 495436; Heckmere's Highlands, Valencia, Pennsylvania 2900.00

Elaine 25th 515388, calved 4-15-34; sire, Briarcliff Blackman 3d 435911; Warner Grove Farm, Greenville, Ohio 500.00

Elaine 23d 515391, calved 4-5-35; sire, Briarcliff Blackman 3d 435911; E. T. Woodruff & Son, Urbana, Ohio 825.00

Elaine 24th 515389, calved 3-2-35; sire, Briarcliff Blackman 3d 435911; Warner Grove Farm, Greenville, Ohio 4500.00

Elaine 26th 515392, calved 4-5-35; sire, Briarcliff Blackman 3d 435911; Allen Farms, Springfield, Ohio 475.00

Elaine 33d 517333, calved 5-20-36; sire, Briarcliff Blackman 3d 435911; Odell Swindler, Zanesville, Ohio 1400.00

Elaine 36th 533172, calved 4-29-37; sire, Briarcliff Blackman 3d 435911; Ingleridge-Ellerslie, Charlottesville, Virginia 2500.00

Elaine 37th 533173, calved 5-2-37; sire, Briarcliff Blackman 3d 435911; Sam C. Fullerton, Jr., Miami, Oklahoma 1400.00

Elaine 42d 552689, calved 9-18-38; sire, Eileenmere 158th 503151; E. T. Woodruff & Son, Urbana, Ohio 1475.00

Elaine 71st 638690, calved 6-15-41; sire, Creswell Pride General 535076; Hargett & Jones, Maysville, Kentucky 500.00

Elaine 88th 848559, calved 8-3-44; sire, Creswell Pride General 535076; Sam C.

Elmview Farm

Blackcap Revolution 3d 492973
Senior Herd Sire

Elmview's Eston Quality 4th 842097
Junior Herd Sire

These Bulls head our choice herd of Females.

We invite you to visit us and see our Cattle.

Victor Hoffman & Son, Kirksville, Missouri

We are
Offering!
Some exceptionally fine
Herd Bulls
also
Heifers and Cows

Backed by a Grand Champion Foundation. They carry good conformation, and are priced very reasonably.

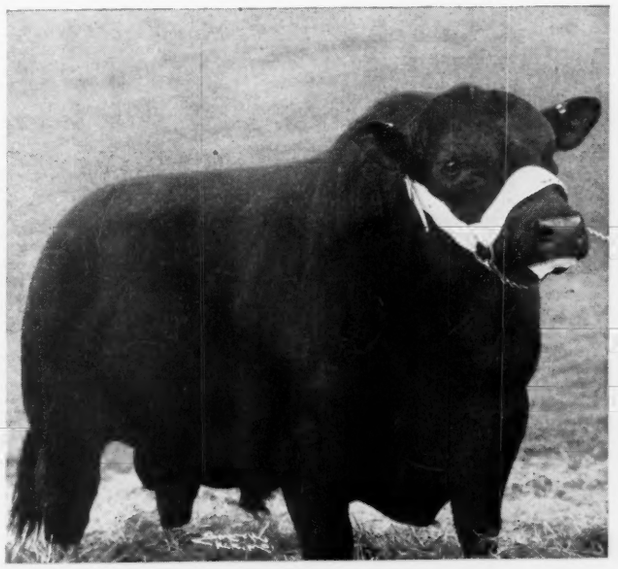

This is
Revolution
←Tarkio 1352d

Our Offering consists largely of EARL MARSHALL and McHENRY BLACKCAP breeding.

The View below represents one of our Breeding Pastures. A fair example of our COWS.

STOCK YARDS STATION
KANSAS CITY 15, MISSOURI

A. H. SCHMIDT & SON

LAKE SIDE TARKIO RANCH
LARAMIE, WYOMING

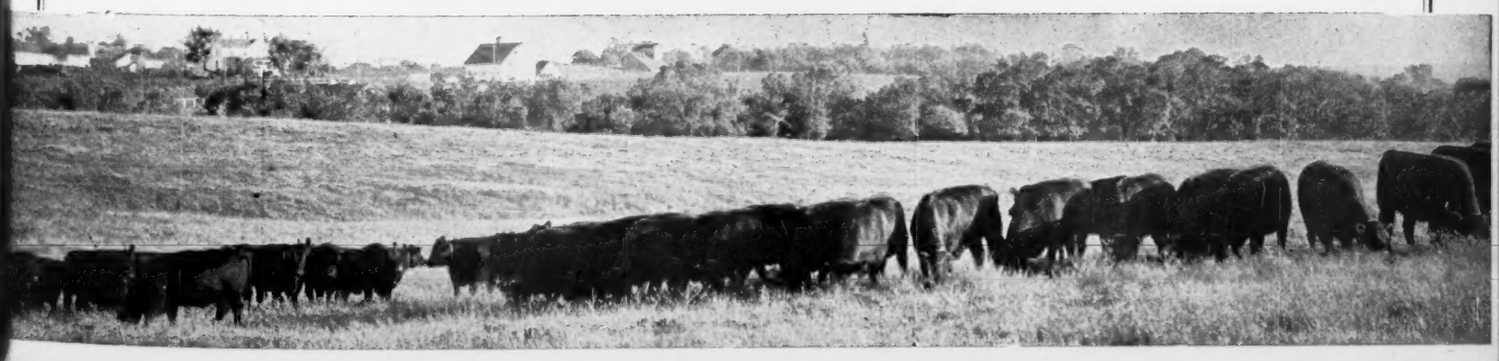

Fullerton, Jr., Miami, Oklaboma 800.00
Elaine 92d 848558, calved 8-1-44; sire, Creswell Pride General 535076; Elder Welch, Yellow Springs, Ohio 600.00
Elaine 93d 848560, calved 11-10-44; sire, Creswell Pride General 535076; Robert Logan & Son, Van Wert, Ohio 700.00
Elaine 94th 877197, calved 12-11-44; sire, Creswell Pride General 535076; Paul Dennis, Wilmington, Ohio 1600.00
Elaine 100th 877206, calved 8-1-45; sire, Creswell Pride General 535076; E. H. Hutchison & Son, Xenia, Ohio 535.00
Blackcap 275th 514787, calved 3-29-36; sire, Eileenmere H. 2d 459057; Earl W. Pressar, Wapakoneta, Ohio 460.00
Blackcap Lady of H. H. 9th 587110, calved 6-16-39; sire, Barmarshall 2d of Strathmore 490689; Elder Welch, Yellow Springs, Ohio 725.00
Hilldale Briana 5th 441383, calved 1-3-30; sire, Emulate 353893; Allen Farms, Springfield, Ohio 525.00
Hilldale Briana 13th 718458, calved 12-14-42; sire, General 8th of Page 555437; W. A. Melvin, Washington Court House, Ohio 500.00
Hilldale's Enchantress 2d 441382, calved 11-14-29; sire, Elbalate C. 389943; Dragon & Vance, Hillsboro, Ohio 375.00
Enchantress of Hilldale 517329, calved 5-20-35; sire, Briarcliff Blackman 3d 435-911; W. A. Marting, Clarksville, Ohio 375.00
Hilldale's Enchantress 7th 515404, calved 4-23-36; sire, Briarcliff Blackman 3d 435911; Elder Welch, Yellow Springs, Ohio 575.00
Hilldale's Enchantress 8th 534907, calved 5-4-37; sire, Briarcliff Blackman 3d 435911; Elder Welch, Yellow Springs, Ohio 925.00
Hilldale's Enchantress 18th 848556, calved 5-5-44; sire, Creswell Pride General 535-076; Elder Welch, Yellow Springs, Ohio 700.00
Hilldale's Enchantress 19th 877196, calved 12-10-44; sire, Creswell Pride General 535076; Merle Crowder, North Lewisburg, Ohio 350.00

West Woodlawn Draft Sale

Creston, Illinois, May 25th

SUMMARY:

51 Head	$48745.00, average	$ 955.77
5 Bulls	10175.00, average	2035.00
46 Cows	38570.00, average	838.47
Top 5 Head	17,800.00, average	3560.00
Top 10 Head	26200.00, average	2620.00
Top 15 Head	31650.00, average	2110.00
Top 20 Head	35550.00, average	1777.50

Top Bull—Bard 3d of Woodlawn 796051; calved February 18, 1944; sire, Postelmere 632374; dam, Beatrice M. K. 4th 498584; purchased by Robert Green, Oaktown, Indiana 4500.00
Second Top Bull—Imp. Bingo of Rannagulzion 887167; calved April 1, 1943; sire, Black Jeva of Harviestoun 887155; dam, Bond Maid of Lochbank 887140; purchased by Ivar Rolfe, Rochelle, Illinois 3000.00
Top Cow—Princess of West Woodlawn 864-107; calved September 5, 1944; sire, Postelmere 632374; dam, Rosalind G. 3d 603407; purchased by Robert Green, Oaktown, Indiana 6000.00
Second Top Cow—Imp. Galugan of Ingliston 887168; calved April 2, 1944; sire, Predominate 635740; dam, Galugan of the Burn 887135; purchased by B. A. Dye, Princeton, Indiana 2250.00
Third Top Cow—Imp. Jewel of Pitskelly 892620; calved December 9, 1943; sire, Battlemint 887153; dam, Juda of Kelly 892616; purchased by Ivar Rolfe, Rochelle, Illinois 2150.00
Fourth Top Cow—Imp. Befriending Maid of Peebles 892625; calved March 28, 1944; sire, Elsmere of Auchterarder 892-617; dam, Begrateful Maid of Peebles 892-

ROLLIN' ACRES

No Cattle for Sale
at the Present Time

But, we are always glad to have Visitors Call at Rollin' Acres Farm.

Visitors welcome to inspect the foundation cattle now on offer.

JAMES E. NUGENT
Owner

ROXY WARREN
Herdsman

SMITHVILLE - - - MISSOURI

Thousand Hills Farm

Kirksville - - - - Missouri

Any one wanting
a Good Bull . . . . .

For either Commercial use or for pure bred herd improvement should be able to find him here. These Bulls are rugged, well bred, well grown and ready for your inspection. See them soon.

Visitors Welcome

George M. Laughlin, *Owner*

Grover C. Moritz, *Manager*

610; purchased by B. A. Dye, Princeton, Indiana 2050.00

BULLS:

Bard 3d of Woodlawn 796051, calved 2-18-44; sire, Postelmere 632374; Roy Singleton, Oaktown, Indiana 4500.00

Prideman of West Woodlawn 864110, calved 9-10-44; sire, Postelmere 632374; H. W. Hatch, St. Charles, Illinois 1500.00

Blackcapper of West Woodlawn 888503, calved 3-20-45; sire, Postelmere 632374; John Neumon, Oxvord, California 750.00

Prince Peter of West Woodlawn 888524, calved 10-15-45; sire, Prince Sunbeam 46th 677648; Alfred Roy & Son, Chapin, Illinois 425.00

Bingo of Rannagulzion 887167, calved 4-1-43; sire, Black Jeva of Harviestoun 887-155; Ivar Rolfe, Rochelle, Illinois 3000.00

COWS:

Elba 5th of West Woodlawn 886039, calved 9-19-44; sire, Postelmere 632374; B. A. Dye, Princeton, Indiana 500.00

Blackcap 2d of West Woodlawn 886038, calved 9-16-44; sire, Postelmere 632374; Ivar Rolfe, Rochelle, Illinois 575.00

Princess of West Woodlawn 864107, calved 9-5-44; sire, Postelmere 632374; Robert Green, Oaktown, Indiana 6000.00

Miss Burgess 2d of West Woodlawn 886-036; calved 9-11-44; sire, Postelmere 632-374; Ivar Rolfe, Rochelle, Illinois 750.00

Blackbird 9th of West Woodlawn 886035, calved 8-30-44; sire, Postelmere 632374; H. W. Hatch, St. Charles, Illinois 510.00

Erica 5th of West Woodlawn 886040, calved 9-29-44; sire, Postelmere 632374; B. A. Dye, Princeton, Indiana 480.00

Miss West Woodlawn 886037, calved 9-12-44; sire, Postelmere 632374; Henry Winterland, Colfax, Illinois 300.00

Miss West Woodlawn 2d 886033, calved 8-20-44; sire, Postelmere 632374; Russel Poale, Polo, Illinois 560.00

Elba 4th of West Woodlawn 886034, calved 8-25-44; sire, Postelmere 632374; Robert Green, Oaktown, Indiana 685.00

Scottwood Erica 844428, calved 3-22-44; sire, Evergood Bandolier 648288; Ivar Rolfe, Rochelle, Illinois 700.00

Scottwood Blackbird 844435, calved 9-24-44; sire, Revolt of Fountain Glen 644654; Russel Poale, Polo, Illinois 525.00

West Woodlawn Miss Burgess (Sent for Record), calved 7-16-44; sire, Eileenmere

Good Earth Stock Farms....

Caseyville, Illinois, and New Florence, Missouri

Our Chief Herd Sire:

Prince Sunbeam 103d 784385

Sire: **Black Prince of Sunbeam 504521**	Black Peer of St. Albans 456385	Erie Revolution 404801	Blackcap Revol. Again
			Elga Elliott 29th
		Blackcap Glencarnock 8th 438140	Faultless Pass
			Blackcap Betty of P.
	Pride 17th of Sunbeam 407797	Playman of Sunbeam 338509	Plowman
			Elmland Jessie 2d
		Elsy's Pride Elnor 351980	Blackwood Eric
			Elsy's Pride E. 4th
Dam: **Miss D. Master 564218**	Master Page 484244	Evascus of Page 428029	Glencarnock Rev. 6th
			Erica Harrison 19th
		Miss Naomi 420070	Blackbirdman of Rosemere
			Blackbird Naomi 3d
	Double Lucy 485840	Evascus of Page 428029	Glencarnock Revolut. 6th
			Erica Harrison 19th
		Erivan's Lucy 4th 448720	Evascus of Page
			Erivan's Lucy

You are cordially invited to stop in any time and see him and his GET. Whether to buy or to visit you are always welcome at GOOD EARTH. . . . We always have something to sell—a few BRED COWS, some OPEN HEIFERS, and a FEW YOUNG BULLS on offer now.

VISITORS ALWAYS WELCOME

JOE KESHNER, owner or CLINT HOLLOMAN, Manager and Herdsman

CASEYVILLE, ILLINOIS, RT. 1 **NEW FLORENCE, MISSOURI, RT. 1**

OAKLAND FARMS

Present

Calved May 16, 1942. **JOLLY JOAN 679076** Juanerra Erica

Sire: **GEORGINA'S BANDOLIER 631631**	Eric Bandolier of Anoka 4th 581232	Blackbird Bandolier of Page 414212	Glencarnock Revolution 6th
			Blackbird Harrison 6th
		Erica 2d of Sunbeam 406559	Playman of Sunbeam
			Erina Emma 7th
	Spruce Manor Georgina 2d 631624	Spruce Manor Blackcap Bard 631617	Northlane Blackcap B.
			Middlebr. Pride 65th
		Georgina of Glencarnock 2d 631609	Earl Eric Glencarnock 3d
			Georgina of Glencarnock 2d
Dam: **JUANA JOAN 452825**	Juanto 429308	Even X. 397843	Jan Eric 2d 378119
			Erica Energy 261283
		Juanerra Erica 6th 397847	Erex 279752
			Juanerra Erica 2d
	Juanerra Erica 8th 424155	Earl Ember 389650	Ember 2d 377575
			Evora S. 308300
		Juanerra Erica 340306	Edgar of Dalmeny
			Juana of Kinermony

This young Cow will calve soon to the service of a Good Grandson of ENVIOUS BLACKCAP B. 6th. . . . She is about as deep, thick, and as short legged as is usually found, and the GET from this mating should be all right. . . . We invite YOU to VISIT the FARM and INSPECT the HERD.

Myron Baker **Kahoka, Missouri**

Bertram 717916; Ivar Rolfe, Rochelle, Illinois 925.00
Barbara of West Woodlawn 888512, calved 4-5-45; sire, Postelmere 632374; Henry Winterland, Colfax, Illinois 420.00
Blackcap 4th of West Woodlawn 889123, calved 10-27-45; sire, Postelmere 632374; B. A. Dye, Princeton, Indiana 380.00
Erica 3d of West Woodlawn 888514, calved 5-10-45; sire, Postelmere 632374; Robert Diehl, Mt. Morris, Illinois 215.00
Miss Burgess of West Woodlawn 888525, calved 10-16-45; sire, Postelmere 632374; B. A. Dye, Princeton, Indiana 535.00
Queen of West Woodlawn 888522, calved 6-20-45; sire, Postelmere 632374; Robert Diehl, Mt. Morris, Illinois 225.00
Queen 2d of West Woodlawn 889124, calved 7-7-45; sire, Revolt of Fountain Glen 644-654; Ehler Brothers, LaMoille, Illinois 270.00
Erica 4th of West Woodlawn 888518, calved 5-29-45; sire, Postelmere 632374; Everett Tuggle, Clinton, Illinois 300.00
Elba 3d of West Woodlawn 888513, calved 5-8-45; sire, Postelmere 632374; Douglas Anderson, Wyanet, Illinois 300.00
Black Effie of West Woodlawn 888521, calved 6-19-45; sire, Postelmere 632374; Harry Rumple, Berne, Indiana 370.00
Juana of West Woodlawn 888516, calved 5-15-45; sire, Postelmere 632374; Ivar Rolfe, Rochelle, Illinois 580.00
Juana 2d of West Woodlawn 889122, calved 6-24-45; sire, Revolt of Fountain Glen 644654; F. D. Smylie, Columbus Jct., Iowa 500.00
Miss Revolution 25th 889125, calved 7-31-45; sire, Revolt of Fountain Glen 644654; J. H. Bereman, Aurora, Illinois 660.00
Elna of West Woodlawn 886022, calved 3-27-45; sire, Postelmere 632374; Robert Diehl, Mt. Morris, Illinois 270.00
Barbara 2d of West Woodlawn 888510, calved 3-6-45; sire, Postelmere 632374; Harry Rumple, Berne, Indiana 410.00
Blackbird 6th of West Woodlawn 888515, calved 5-10-45; sire, Revolt of Fountain Glen 644654; Robert Diehl, Mt. Morris, Illinois 215.00
Blackbird 5th of West Woodlawn 886023, calved 3-10-45; sire, Postelmere 632374; Robert Diehl, Mt. Morris, Illinois 250.00
Blackcap 3d of West Woodlawn 886041, calved 9-3-45; sire, Postelmere 632374; B. A. Dye, Princeton, Indiana 380.00
Blackcap 5th of West Woodlawn 888526, calved 6-24-45; sire, Revolt of Fountain Glen 644654; B. A. Dye, Princeton, Ind. 380.00
Black Effie 2d of West Woodlawn 888519, calved 6-7-45; sire Postelmere 632374; Henry Winterland, Colfax, Illinois 450.00
Blackbird 8th of West Woodlawn 888517, calved 5-15-45; sire, Berd Marshall 537-546; B. A. Dye, Princeton, Indiana 250.00
Easy Emulate of Peebles 887166, calved 3-26-44; sire, Elsmere of Auchterarder 892617; Ben Bowne, Ottumwa, Iowa 1950.00
Galugan of Ingliston 887168, calved 4-2-44; sire, Predominate 635740; B. A. Dye, Princeton, Indiana 2250.00
Beatrice of Edenwood 887161, calved 1-20-44; sire, Erskine of Harviestoun 887157; Stover Brothers, Miledgeville, Illinois 775.00
Pure Pride of Edenwood 887162, calved 2-2-44; sire, Erskine of Harviestoun 887157; J. Garrett Tolan, Pleasant Plains, Illinois 1400.00
Emily of Pitskelly 887160, calved 4-8-43; sire, Battlemint 887153; B. A. Dye, Princeton, Indiana 1150.00
Befriending Maid of Peebles (135150) 892-625; calved 3-28-44; sire, Elsmere of Auchterarder 892617; B. A. Dye, Princeton, Indiana 2050.00
Everbright of Broadleys (135194) 892624, calved 3-19-44; sire, Junic Eric 892615; J. Garrett Tolan, Pleasant Plains, Illinois 1100.00
Jewel of Pitskelly (136392) 892620, calved 12-9-43; sire, Battlemint 887153; Ivar Rolfe, Rochelle, Illinois 2150.00
Beatrice of Pitskelly 887165, calved 2-29-44; sire, Battlemint 887153; Henry Winterland, Colfax, Illinois 1000.00
Ellen 8th of Ingliston 887169, calved 4-2-44; sire, Euric of Douneside 887152; B. A. Dye, Princeton, Indiana 1050.00
Pride of Hamtune 4th (136339) 892621, calved 12-12-43; sire, Gamin of Hamtune 892619; Stover Brothers, Miledgeville, Illinois 700.00
Brucilla of Doonholm 887163, calved 2-3-44; sire, Jumart Eric 887158; Gil-Bar Farm, Janesville, Wisconsin 1150.00
Eula of Doonholm 887164, calved 2-24-44; sire, Jumart Eric 887158; B. A. Dye, Princeton, Indiana 1400.00

Forest Hill Farm

Barb Joe 5th

Our Chief Herd sire by JUANA'S REVOLUTION 3d of ADA and out of BARBARA H. IDA 2d, by REVOLUTION 78th, by BLACKCAP REVOLUTION. Now offering outstanding Young Bulls by this great breeding Bull.

Visitors always welcome.

ELMER J. JOHNSON, KIRON, IOWA

Homeland

See Our Consignment of

10 BRED COWS and HEIFERS and 3 OPEN HEIFERS to the

TALL CORN BREEDERS' SALE, MAY 20th at Marshalltown, Iowa

MEIER BROS.

MELBOURNE, IOWA

Featuring the GET of

BELL BOY A. 7th 576718 and

BLACKCAP BARON 15th of PAGE 745102

We have a few nice young BULLS for sale that are of Serviceable Age.

Visitors always welcome

Dyer and Davis

PLEASANTVILLE, IOWA

Our Cow Herd

Includes TOP DAUGHTERS of BAR SUNBEAM; PRIZEMERE 141st; ELITE QUALITY; BLACKCAP BANDOLIER 17th; ENERGY'S EPIC 2d; ENNOBLE'S PRIZEMERE; ENTICER C. and KEYMURA BURGOMASTER. Visit us and see their CALVES.

HARMON BROS., CRESTON, IOWA

Brookdale Farm

. . . . . Home of the Bandoliers

Our Herd Sires:

Eric Bandolier and Barbizon

Offering a few good cows with calves at side and some bull calves from top cows.

JOHN W. AUMAN & SON

MARION, IOWA

Studer Stock Farm

***Offering* 20 Registered Bulls**

From 1 year to 15 months old. (Some good farmer Herd Bulls among them). Also 15 OPEN HEIFERS, same age, all sired by BELL BOY A. 6th, by BELL BOY A., out of dams by REVOLUTION 100th; REVOLUTION 7th; EX MARSHALL 3d; BANDROLIN, by Blackcap Bandolier 2d; BELCAP and other good sires. All of good, popular families. Visit the Farm or write

BEN G. STUDER, WESLEY, IOWA

Queen's Lad

Junior Champion at the 1945 Chicago . . . . . Fat Stock Show

Sire—ZAR 11th of ADA 509367 . . . . . Dam—QUEEN J. 4th 559015

It always pleases us

When one of the cows we have raised and sold makes good. . . . QUEEN J. 7th, a daughter of QUEEN J. 4th, was the dam of the TOP BULL in the Page County Sale, selling at $1100.00. . . . ALL of our Queen Mothers are descendants of QUEEN J. 4th. . . . It is quite possible that a visit to our farm will enable you to find what you have been looking for.

Enoch G. Johnson & Son Galva, Iowa

Kentucky Breeders' Sale

Lexington, Kentucky, May 22d

SUMMARY:

71 Lots	**$30130.00, average**	**$ 424.37**
14 Bulls	**6930.00, average**	**495.00**
57 Cows	**23200.00, average**	**407.10**
Top 5 Head	**5035.00, average**	**1007.00**
Top 10 Head	**8535.00, average**	**853.50**
Top 15 Head	**11165.00, average**	**744.33**
Top 20 Head	**13425.00, average**	**671.25**

Top Bull—Monarch E. of Hill Crest 3d 845-917; calved December 22, 1944; sire, Monarch B. of Hill Crest 694073; dam, Erica 38th of Hill Crest 645509; consigned by J. H. Quisenberry, Winchester, Kentucky; purchased by E. A. Barnes, Albany, Kentucky 1050.00

Second Top Bull—Elmar B. A. 784836; calved May 1, 1944; sire, Blackmar L. of Lynnwood 630386; dam, Hardwick's Evergreen 4th 626375; consigned by Huston Beal, Jr., Winchester, Kentucky; purchased by A. E. Christian, Monticello, Kentucky 1000.00

Top Cow—Pride of Hill Crest 104th 838-261; calved October 7, 1944; sire, Quiet Elcho of Hill Crest 541641; dam, Pride of Meadowmere 4th 560811; consigned by J. H. Quisenberry, Winchester, Kentucky; purchased by James Rolph, III, Redwood City, California 1175.00

Second Top Cow—Blackbird of Fernbank 597935; calved July 8, 1940; sire, Blackcap Sanders 459424; dam, Stroop's Blackbird 439130; consigned by Marshall Pickerell & Sons, Augusta, Kentucky; purchased by Mrs. Huston Beall, Winchester, Kentucky 1010.00

BULLS:

Blackmere 250th 806238, (Annewood Farms), calved 3-24-44; sire, Eileenmere 366th 603937; J. S. Morton, Georgetown, Kentucky 240.00
Elmar B. A. 784836, (Huston Beall, Jr.), calved 5-1-44; sire, Blackmar L. of Lynnwood 630386; A. E. Christian, Monticello, Kentucky 1000.00
Hannah B.'s Prince 877194, (Bradshaw Brothers), calved 3-10-44; sire, Chimera's Juana B. 647704; W. B. Kendrick & Sons, Clarksville, Tennessee 380.00
Erica's Proud Lad B. 877195, (Bradshaw Brothers), calved 3-20-44; sire, Chimera's Juana B. 647704; W. T. Baldwin, Paris, Kentucky 290.00
Eric J. of Hill Crest 662281, (Clark County Fiscal Court), calved 5-26-41; sire, Quiet Elcho of Hill Crest 541641; C. J. Keller & Son, Georgetown, Kentucky 310.00
Prince of Echo 15th 804371, (W. D. Fishback), calved 5-30-44; sire, Eileenmere 366th 603937; S. O. Hedden, Versailles, Kentucky 375.00
Laddy (Sent for Record), (A. T. Hale & Son), calved 1-29-45; sire, Echo's Model 2d 714017; R. G. Hogan, Dry Ridge, Kentucky 185.00
Monarch E. of Hill Crest 3d 845917, (J. H. Quisenberry), calved 12-22-44; sire,

Monarch B. of Hill Crest 694073; E. A. Barnes, Albany, Kentucky 1050.00

Reverie's Mulben Pride 794812, (Reverie Knoll Farms), calved 6-9-44; sire, Envious Blackcap B. 15th 629677; Clifford E. Smith, Frankfort, Kentucky 700.00

Barbara's Revolt S. 2d 796247, (H. W. Smith & Sons), calved 4-5-44; sire, Fountain Glen Rebellion 12th 569459; S. L. Dudley, Horse Cave, Kentucky 300.00

Blackcap Revolt S. 5th 796254, (H. W. Smith & Sons), calved 5-10-44; sire, Fountain Glen Rebellion 12th 569459; E. A. Steger, Franklin, Kentucky 350.00

Quester E. 823736, (J. R. White), calved 2-8-43; sire, Eric J. Marshall 531916; Carroll Elliott, St. Mary's, West, Virginia 300.00

Whitney Prince 5th, (C. V. Whitney Farm), calved 8-19-44; sire, Prince Sunbeam 48th 685467; James Rolph III, Redwood City, California 700.00

Whitney Model 7th, (C. V. Whitney Farm), calved 9-21-44; sire, Hill Crest Model 611590; J. R. White, Pine Grove, Kentucky 750.00

COWS:

Neal Beauty 811065, (C. H. Anderson), calved 4-1-44; sire, Pride's Prince Sublette 2d 645549; Lloyd Mahan, Versailles, Kentucky 300.00

Hidaway Queen C. 832679, (C. H. Anderson), calved 4-4-44; sire, Pride's Prince Sublette 2d 645549; C. J. Keller & Son, Georgetown, Kentucky 310.00

Hidaway Key Girl 3d 811067, (C. H. Anderson), calved 5-19-44; sire, Pride's Prince Sublette 2d 645549; C. J. Keller & Son, Georgetown, Kentucky 285.00

Echo's Princess 672054, (Annewood Farms), calved 3-5-42; sire, Echo's Model 547501; James Rolph III, Redwood City, California 350.00

Land O Goshen 230th 697061, (William B. Belknap), calved 8-20-42; sire, Landsman of Don Head 527557; E. A. Barnes, Albany, Kentucky 510.00

Pridemere B. 4th 829604, (Bottorff & Bayless), calved 11-19-44; sire, Queen's Marshall 63d 612998; H. L. Kerlin, Goshen, Kentucky 325.00

Pride's Favor 800909, (Bottorff Brothers), calved 9-6-44; sire, Bell Boy B. 6th 630-664; R. H. Shipp, Prospect, Kentucky 350.00

My Juanerra 2d 814425, (Lois S. Clark), calved 5-24-44; sire, Proud Pride C. 661-644; George Midden & Son, Cynthiana, Kentucky 800.00

Dorbar's Regent 742374, (Julius G. Clark & Son), calved 7-5-43; sire, Dorbar 570-276; Lorraine Farms, Macon, Georgia 535.00

Pridora C. F. 784718, (Julius G. Clark & Son), calved 3-9-44; sire, Dorbar 2d 637-918; E. A. Barnes, Albany, Kentucky 475.00

My Mere Shaker 844474, (Julius G. Clark & Son), calved 3-2-45; sire, Dormere 705-504; Mearl Crowder, North Lewisburg, Ohio 335.00

Nell's Pridedor 844478, (Julius G. Clark & Son), calved 3-14-45; sire, Dorbar 570-276; Lorraine Farms, Macon, Georgia 400.00

Clark's Irene J. 4th (Sent for Record), (Clark County Fiscal Court), calved 3-8-45; sire, Eric J. of Hill Crest 662281; James Rolph III, Redwood City, California 335.00

Kinochtry P. of S. F. 3d 800533, (B. C. Cotton), calved 3-19-44; sire, Bearwallow's Prospector of O. H. 688277; Lloyd Mahan, Versailles, Kentucky 350.00

Blackcap Queen Eileenmere 804409, (Henry Cooper), calved 5-6-44; sire, Ballmere 5th 589455; S. L. Dudley, Horse Cave, Kentucky 300.00

Blackcap McHenry D. 11th 759878, (Harold Dunn), calved 8-23-43; sire, Ballmere Blackcap 534820; C. J. Keller & Son, Georgetown, Kentucky 335.00

Blackcap Beauty D. 13th 797637, (Harold Dunn), calved 1-23-44; sire, Ballmere Blackcap 534820; Lorraine Farms, Macon, Georgia 400.00

Blackcap McHenry D. 14th 797644, (Harold Dunn), calved 7-2-44; sire, Ballmere Blackcap 534820; H. L. Swaim, Jeffersontown, Kentucky 350.00

Queen of Meadowmere (Sent for Record), (Dyer & Upchurch), calved 9-15-44; sire, Barbarian of Rosemere 121st 509137; S. L. Dudley, Horse Cave, Kentucky 230.00

Pride of Meadowmere (Sent for Record), (Dyer & Upchurch), calved 2-15-45; sire, Barbarian of Rosemere 121st 509137; C. J. Keller & Son, Georgetown, Kentucky 230.00

Blackcap of Meadowmere (Sent for Record), (Dyer & Upchurch), calved 6-1-45; sire, Barbarian of Rosemere 121st 509137; Howard Sawyer, Mason, Ohio 230.00

Blackbird Bonnie F. (Sent for Record), (W. D. Fishback), calved 5-5-45; sire, Eileenmere 366th 603937; Spindletop Farm, Lexington, Kentucky 300.00

Blackcap Harrison W. F. (Sent for Record), (W. D. Fishback), calved 5-8-45; sire, Eileenmere 366th 603937; Reverie Knoll Farm, Danville, Kentucky 550.00

Queen Glencarnock L. 7th 800342, (Mr. & Mrs. C. E. Fisher), calved 6-19-44; sire, Blackbird's Renmere 632238; J. W. Redford & Son, Horse Cave, Kentucky 320.00

Queen 191st of Hill Crest 673651, (Mr. & Mrs. Albert Bush Haggard), calved 5-8-42; sire, Quiet Elcho of Hill Crest 541-641; James Rolph III, Redwood City, California 400.00

Queen Josephine H. 2d 854889, (Robert Bush Haggard), calved 7-5-44; sire, Elcho's Model 3d 694092; James Rolph III, Redwood City, California 285.00

Queen Julia Girl H. 2d 834861, (Mr. & Mrs. Albert Bush Haggard), calved 7-24-44; sire, Elcho's Model 3d 694092; James Rolph III, Redwood City, California 285.00

Donator's Rose 5th 795259, (W. F. Hardin & Son), calved 4-6-44; sire, General Elite 3d 638689; Howard Sawyer, Mason, Ohio 535.00

Sylva Spot 3d 795264, (W. F. Hardin & Son), calved 5-10-44; sire, General Elite 3d 638689; Howard Sawyer, Mason, Ohio 385.00

Daisy Hardin 7th 795269, (W. F. Hardin & Son), calved 6-8-44; sire, General Elite 3d 638689; Howard Sawyer, Mason, Ohio 300.00

Pride Prizelonmere J. 858621, (Jewell Brothers), calved 5-6-45; sire, Whitney Model 740267; Lorraine Farms, Macon, Georgia 310.00

Jeweland Hope 858623, (Jewell Brothers), calved 5-14-45; sire, Whitney Model 740-267; Lorraine Farms, Macon, Georgia 700.00

Blackbird Prizelonmere J. 858625, (Jewell Brothers), calved 5-22-45; sire, Whitney Model 740267; Dixie Stock Farm, Lancaster, Kentucky 350.00

Blackcap R. of Rockwood 850222, (C. H. Knapp, Jr.), calved 5-29-45; sire, Resolution of Wickwire 651969; Reverie Knoll

Herd Sire

Bessie's Bardolier of Ada

571128

Sire—**BLACK BARDOLIER 2d**

Dam—**BLACKCAP BESSIE 7th of PAGE, a "Bessie" by Blackcap Revolution.**

P. K. Pratt, Walnut, Ia.

BUENA FARM

Not a Large Herd

But a select one. Calves by BLACKCAP BARRON 15th of PAGE. Tribes represented—Miss Burgess, Blackcap, Juana Erica, Ballindalloch Georgina, and Others.

Ray & Herbert Cline

Attica Phone — on Highway 60

BUSSEY, IOWA

Paradise Stock Farm

In the last three auction sales to which we have consigned cattle sired by ELBA MARSHALL LAD 2d, seven head have averaged $1040.00. There must be a reason for this high average. Select your Bull or your Females from our herd of JUANA, MISS BURGESS, GEORGINA, BARBARA, WITCH of ENDOR and ERICA Females.

ERNEST BRENIMAN & SON

BROOKLYN, IOWA

Un-Claimed

A good Three-quarter Brother to the Champion Heifer at Chicago, sired by a full brother to Penney's $10,000.00 Bull remains in our pens, FOR SALE as this Adv. goes to press. Not because he hasn't QUALITY, but because someone is OVERLOOKING a FINE HERD SIRE —WALRIDGE MODEL, pictured in our April Adv. Stop and see him. Other good Prospects for Sale.

Hickory Knoll Farm

JOHN W. BAILEY JR. & SR.

MARSHALLTOWN, Rt. 1 IOWA

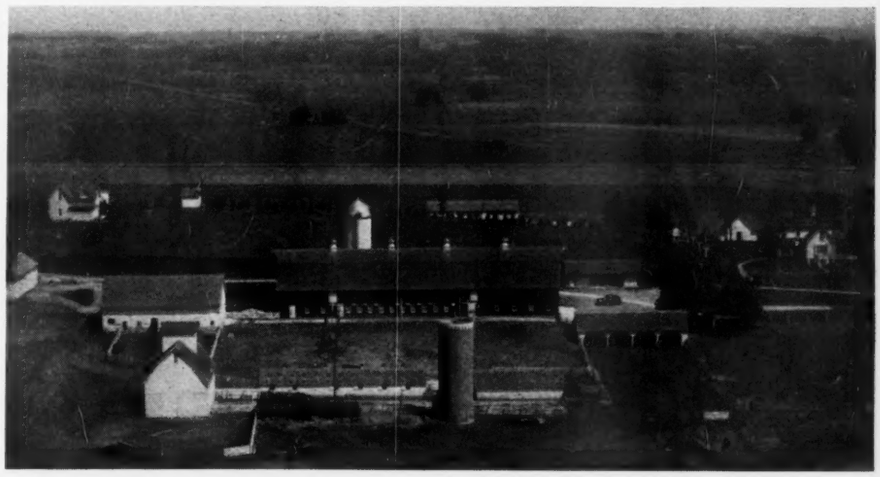

—Sigmond Aerial Photo Co.

D. & R. W. Farms, Marshalltown, Iowa

Approximately 1200 Acres

Breeders of Aberdeen-Angus

"Seeing is Believing"

Aerial View

This birdseye view shows the housing facilities for our outstanding breeding herd which is headed by the great breeding bull EILEENMERE of F. 2d 661387, who is a son of the undefeated summer yearling EILEENMERE 300th, he by the International Grand Champion EILEENMERE 85th. See our plant and our breeding herd at your earliest convenience.

Farm, Danville, Kentucky 210.00

Rose of Tall Trees 3d 813270, (R. E. Palmore), calved 6-29-44; sire, Erica's Revolution 45th 641323; S. L. Dudley, Horse Cave, Kentucky 300.00

Revolution's Erica 5th 813271, (R. E. Palmore), calved 7-6-44; sire, Erica's Revolution 45th 641323; Spindletop Farm, Lexington, Kentucky 425.00

Blackbird of Fernbank 597937, (Marshall Pickrell & Sons), calved 7-8-40; sire, Blackcap Sanders 459424; Mrs. Huston Beall, Winchester, Kentucky 1010.00

Our Herd Sire

BARBARA'S SUPREME 804668

Son of QUINTO of BORDULAC

Thanks to the buyers and contending bidders on our Consignment to the Marion County Sale which averaged $483.00.

EDD MURR, COLUMBIA, IOWA

Lone Elm

. . . . Where Bandoliers Breed On

Senior Herd Sire

Blackcap Erston 729738

A grandson of ERIC BANDOLIER of BROOKDALE. . . . Our Cow Herd is composed of Granddaughters of BLACKCAP BANDOLIER 2d.

Sons of this combination will make HERD SIRES.

M. H. BROTHERSEN, VICTOR, IOWA

Pride of Hill Crest 98th 809483, (J. H. Quisenberry), calved 3-16-44; sire, Echo's Quality Prince 627018; Lorraine Farms, Macon, Georgia 385.00

Pride of Hill Crest 99th 809486, (J. H. Quisenberry), calved 3-21-44; sire, Echo's Quality Prince 627018; Lorraine Farms, Macon, Georgia 460.00

Blackcap 33d of Hill Crest 809505, (J. H. Quisenberry), calved 6-10-44; sire, Quiet Elcho of Hill Crest 541641; James Rolph III, Redwood City, California 400.00

Pride of Hill Crest 103d 809511, (J. H. Quisenberry), calved 7-5-44; sire, Quiet Elcho of Hill Crest 541641; Lorraine Farms, Macon, Georgia 500.00

Barbaramere 4th of Hill Crest 838257, (J. H. Quisenberry), calved 8-19-44; sire, Quiet Elcho of Hill Crest 541641; Mrs. E. H. Heckett, Valencia, Pennsylvania 750.00

Pride of Hill Crest 104th 838261, (J. H. Quisenberry), calved 10-7-44; sire, Quiet Elcho of Hill Crest 541641; James Rolph III, Redwood City, California 1175.00

Blackcap 35th of Hill Crest 863233, (J. H. Quisenberry), calved 4-5-45; sire, Quiet Elcho of Hill Crest 541641; James Rolph III, Redwood City, California 425.00

Blackbird B. of B. H. 2d 819283, (Mrs. & Mrs. Ward Renaker), calved 5-21-44; sire, Queenmere 349th 603078; Elsmere Stock Farm, Morgan, Kentucky 325.00

Blackbird A. of B. H. 5th 819284, (Mr. & Mrs. Ward Renaker), calved 6-15-44; sire, Queenmere 349th 603078; Elsmere Stock Farm, Morgan, Kentucky 475.00

Blackcap S. of B. H. 9th 819285, (Mr. & Mrs. Ward Renaker), calved 6-18-44; sire, Queenmere 349th 603078; H. L. Swaim, Jeffersontown, Kentucky 350.00

Miss Burgess T. of B. H. 3d 819288, Mr. & Mrs. Ward Renaker), calved 7-31-44; sire, Queenmere 349th 603078; Johnston Brothers, Belton, Missouri 600.00

Erica's Lassie S. 3d 796257, (H. W. Smith & Sons), calved 8-5-44; sire, Fountain Glen Rebellion 12th 569459; H. L. Swaim, Jeffersontown, Kentucky 350.00

Queen's Lassie S. 5th 840302, (H. W. Smith & Sons), calved 1-4-45; sire, Fountain Glen Rebellion 12th 569459; C. J. Keller & Son, Georgetown, Kentucky 230.00

Blackbird of Bound Brook 4th 809120, (C. W. Sulier), calved 4-18-44; sire, Ballindalloch of Spindletop 10th 631369; C. J. Keller & Son, Georgetown, Kentucky 335.00

Sulier's Blackbird 3d (Sent for Record), (C. W. Sulier), calved 4-3-45; sire, Quality Kind of Hill Crest 738322; D. G. Watson, Anderson, South Carolina 275.00

Black Nan's Rosalie 2d 843957, (Louise Palmeter Taul), calved 2-28-45; sire, Ballindalloch Bertram Bill 544923; D. G. Watson, Anderson, South Carolina 415.00

Kentucky Maid 10th 687420, (University of Kentucky), calved 2-18-42; sire, Erica's Blackmar Q. 544744; E. A. Barnes, Albany, Kentucky 375.00

Quiet Quality Queen 733198, (C. S. Venable), calved 3-11-43; sire, Quality of Hill Crest 482336; Lorraine Farms, Macon, Georgia 325.00

Blackbird 6th of Hill Crest 525468, (J. R. White), calved 4-20-37; sire, Echo of Hill Crest 454262; Lorraine Farms, Macon, Georgia 325.00

Echo's Nellie Julian W. 803513, (E. S. Williams), calved 4-25-44; sire, Echo's Model 547501; J. W. Lynch, Lexington, Kentucky 325.00

Le Baron Farm Sale

Warrenton, Virginia, May 20th

SUMMARY:

40 Lots	**$52850.00, average**	$1321.25
5 Bulls	**11950.00, average**	2390.00
35 Cows	**40900.00, average**	1168.57
Top 5 Head	**16000.00, average**	3200.00
Top 10 Head	**27600.00, average**	2760.00
Top 15 Head	**35925.00, average**	2395.00
Top 20 Head	**45575.00, average**	2278.75

Top Bull—Antelope Junior of Le Baron 850478; calved April 12, 1945; sire, Epponian Jr. of Le Baron 699136; dam, Antelope 2d of Winton 555035; Seven Springs Farm, Concord, Tennessee 3400.00

Second Top Bull—Blackbird Eppy of Le Baron 843436; calved March 16, 1944; sire, Epponian 6th of Broadview 596458; dam, Blackbird 5th of Winton 595057; F. W. DeFoe, Andrew, South Carolina 2500.00

Top Cow—Jilt Lassie of Le Baron 796373; calved June 17, 1944; sire, Epponian 5th of Broadview 596452; dam, Jilt Winton 540901; Ingleridge-Ellerslie, Charlottesville, Virginia 4000.00

Second Top Cow—Barbara Anna of Le Baron 796378; calved July 31, 1944; sire, Epponian Jr. of Le Baron 699136; dam, Barbara M. of Anoka 5th 589582; Laytonsville Stock Farm, Laytonsville, Maryland 3100.00

Third Top Cow—Eline 2d of Le Baron 796351; calved December 27, 1943; sire, Epponian 7th of Broadview 596460; dam, Cold Saturday Eline 4th 593879; Ingleridge-Ellerslie, Charlottesville, Virginia 3000.00

BULLS:

Blackbird Eppy of LeBaron 843436, calved 3-16-44; sire, Epponian 6th of Broadview 596458; F. W. DeFoe, Andrew, South Carolina 2500.00

Eileenmere of LeBaron 843443, calved 7-14-44; sire, Eileenmere 487th 722418; Old Elkton Farms, Forest, Virginia 2300.00

Eppymere 2d of LeBaron 843447, calved 9-2-44; sire, Epponian 6th of Broadview 596458; M. J. Witman, Macon, Georgia 2200.00

Erica Eppy of LeBaron 843452, calved 10-3-44; sire, Epponian 6th of Broadview 596458; Herman Huffer, Jr., Keswick, Virginia 1550.00

Antelope Junior of LeBaron 850478, calved 4-12-45; sire, Epponian Jr. of LeBaron 699136; Seven Springs Farm, Concord, Tennessee 3400.00

COWS:

Epponian's Pride of LeBaron 738158, calved 6-27-43; sire, Epponian 5th of Broadview 596452; J. B. Hodges, Forest, Virginia 1500.00

Prizetta's Pride of LeBaron 738170, calved 9-15-43; sire, Epponian 5th of Broadview 596452; Tacaro Farms, Nutwell, Maryland 1750.00

Elberta of LeBaron 796344, calved 10-27-43; sire, Epponian 7th of Broadview 596460; J. B. Hodges, Forest, Virginia 1150.00

Eline 2d of LeBaron 796351, calved 12-27-43; sire, Epponian 7th of Broadview 596460; Ingleridge-Ellerslie, Charlottesville, Virginia 3000.00

Eileen Blossom of LeBaron 796354, calved 1-3-44; sire, Epponian 5th of Broadview 596452; Wm. Cassel Hanson, Gaithersburg, Maryland 1050.00

BELLEVUE FARMS

Offer for Sale

10 Outstanding 2 Year Old Heifers

Of the following families: McHENRY BARBARA; JUANA ERICA; ENCHANTRESS ERICA; and FINLARIG ELBA; all to calve soon to service of EDINBURGH of IDA 748981.

30 Young Cows, 15 Calves at Foot

All of Good Breeding and priced for QUICK SALE.

1 Outstanding Bull

ENVOY'S BELL BOY BANDOLIER D. 723-905, sired by BELL BOY'S BANDOLIER M. W. 616297.

See Them Soon—First Come, First Served

LESLIE C. OLIVER **Williamsburg, Iowa** GWENDOLYN OLIVER

Kalarama Farms

Our Herd Sire:

Eileenmere 617th 735627

A son of EILEENMERE 85th and out of BLACKBIRD TOLAN 19th, making him a full brother to EILEENMERE 191st, the 1938 International Junior Champion. The calves by "617th" are outstanding.

Blackbird K. 85th 870617

A May 26, 1945 daughter of "617th" out of a dam by PRIZEMERE 141st, was our only offering at the recent NATIONAL SHOW and SALE. She was purchased by Harold Lord, Promise City, Iowa, for $1,200.00 and our best wishes go with this typy female.

Allen Kelso . . . owners . . . Robert Kelso

ALLERTON, IOWA

Bewitching Miss of LeBaron 796355, calved 1-8-44; sire, Epponian 6th of Broadview 596458; Greenfields, Orange, Virginia.... 850.00

Ectessamere of LeBaron 796359, calved 2-6-44; sire, Epponian 6th of Broadview 596458; Julian Adams, Lynchburg, Va.... 525.00

Ellnora 2d of LeBaron 796360, calved 2-28-44; sire, Epponian 6th of Broadview 596458; Beaver Dam Farms, Athens, Georgia 1400.00

Ectessa Erica of LeBaron 796363, calved 3-25-44; sire, Enfileen's Bandolier 2d 510436; Sam C. Fullerton, Jr., Miami, Oklahoma 2100.00

Novicemere of LeBaron 796364, calved 3-29-44; sire, Epponian 5th of Broadview 596452; Wm. Cassel Hanson, Gaithersburg, Maryland 625.00

Queenellie of LeBaron 796365, calved 3-30-44; sire, Epponian 5th of Broadview 596-452; Julian Adams, Lynchburg, Virginia 700.00

Blackbird Girl of LeBaron 796368, calved 5-18-44; sire, Enfileen's Bandolier 2d 510-436; Sam C. Fullerton, Jr., Miami, Okla. 500.00

Blackcap Cora of LeBaron 796369, calved 5-21-44; sire, Epponian 5th of Broadview 596452; Bonniecroft Farms, Renfrew, Pennsylvania 650.00

Mignon Etta of LeBaron 796370, calved 5-24-44; sire, Epponian Jr. of LeBaron 699136; Ingleridge-Ellerslie, Charlottesville, Virginia.... 2000.00

Queen Rose 2d of LeBaron 796371, calved 6-2-44; sire, Robert the Bruce of Wickwire 535560; G. Dayton Hodges, Staunton, Virginia 950.00

Broadus Lassie 2d of LeBaron 796372, calved 6-3-44; sire, Epponian Jr. of LeBaron 699136; Julian Adams, Lynchburg, Virginia 975.00

Jilt Lassie of LeBaron 796373, calved 6-17-44; sire, Epponian 5th of Broadview 596-452; Ingleridge-Ellerslie, Charlottesville, Virginia 4000.00

Blackcap Mary of LeBaron 796374, calved 6-19-44; sire, Epponian 6th of Broadview 596458; Glenn E. Yount, Staunton, Virginia 750.00

Elnor Empress of LeBaron 796376, calved 6-20-44; sire, Pontonier of Winton 573-403; Beaver Dam Farms, Athens, Georgia 550.00

Buxom Beauty of LeBaron 796377, calved 7-1-44; sire, Epponian Jr. of LeBaron 699136; Bonniecroft Farm, Renfrew, Pennsylvania 1025.00

Barbara Anna of LeBaron 796378, calved 7-31-44; sire, Epponian Jr. of LeBaron 699-136; Laytonsville Stock Farm, Laytonsville, Maryland 3100.00

Prizetta's Pride 2d of LeBaron 796379, calved 8-1-44; sire, Epponian 6th of Broadview 596458; F. W. DeFoe, Andrew, South Carolina 600.00

Esthonia of LeBaron 796381, calved 9-4-44; sire, Epponian 4th of LeBaron 695816; Ingleridge-Ellerslie, Charlottesville, Virginia 525.00

Miss Barbara 3d of LeBaron 796380, calved 9-4-44; sire, Epponian 4th of LeBaron 695816; Kinloch Farms, Supply, Virginia 1525.00

Effileen Erica of LeBaron 843453, calved 10-28-44; sire, Epponian Jr. of LeBaron 699136; F. W. DeFoe, Andrew, South Carolina 625.00

Flora Queen of LeBaron 846898, calved 11-3-44; sire, Epponian 6th of Broadview 596458; Calcutta Farms, East Liverpool, Ohio 725.00

Evergreen Eileen of LeBaron 843454, calved 11-4-44; sire, Epponian 6th of Broadview 596458; Glenn E. Yount, Staunton, Virginia 550.00

McHenry Barbara 2d of LeBaron 844894, calved 12-3-44; sire, Epponian Jr. of LeBaron 699136; Amandale Stock Farm, Upperville, Virginia 800.00

Lady Ida of LeBaron 844896, calved 1-2-45; sire, Epponian 6th of Broadview 596458; Kinloch Farms, Supply, Virginia.... 550.00

Eileen of LeBaron 844899, calved 1-4-45; sire, Epponian 6th of Broadview 596458;

Kemp's

Aberdeen-Angus Farm

I have several Choice HERD BULL PROSPECTS ranging in age from SEVEN to TWELVE MONTHS, sired by

ERI BOY K. 603636

Also a very GOOD BULL, THIRTEEN MONTHS OLD, that is sired by the $10,000.00 Bull.

BELL BOY W. 28th 678283

And I could also spare a few CHOICE YEARLING HEIFERS at this time. Will be pleased to show these cattle to anyone interested in Quality, herd improvement.

I. E. KEMP

MARION, IOWA

GOOSE CREEK FARMS

Bandoliermere 4th 566210

ONE of OUR CHIEF HERD SIRES

Sire—BANDOLIER of ANOKA 7th
Dam—BLACKBIRD TOLAN 19th

Mother of Junior Champion EILEENMERE 191st, as well as Miller Bros. 291st and Kelso's 617th. . . . This great combination of blood lines and outstanding individuals is producing calves that will improve the breed.

A FEW YOUNG BULLS FOR SALE.

Forrest M. Larmer Muscatine, Iowa

Maas Brothers Angus

. . . . . THE HERD WITH TYPE, QUALITY AND PEDIGREE

Prince Quality of Sunbeam 744657

We wish to take this opportunity to thank the buyers of our calves sired by PRINCE QUALITY of SUNBEAM

Our appreciation for the honor of selling our First "SUNBEAM" Female to Hugh McWhorter, of Aledo, Illinois.

Thanks, Paul Grafe, Santa Paula, California; Max Hurd Farms, Barrington, Illinois; C. W. Smith, Center Point, Iowa; and J. W. Walshire, Mechanicsville, Iowa.

To Mrs. Hannah Redfern, Yarmouth, Iowa, for buying JUARAMERE'S ERIC M. B., the bull we had consigned to the Southeastern Iowa sale held in Mt. Pleasant, Iowa; and to all the buyers of "MAAS BROTHERS ABERDEEN-ANGUS"—thanks.

We hope these cattle do as well for you as they have done for us.

We hope to be able to offer more and still better cattle in the future.

Visitors Always Welcome . . . . . .

12 Miles Southwest of Iowa City, Iowa.
Phone Sharon Center 2 on 35.

IVAN MAAS **RIVERSIDE, IOWA** MEREDITH MAAS

Heckmere's Highlands, Valencia, Pennsylvania 2000.00

Ectessa 2d of LeBaron 844900, calved 1-5-45; sire, Epponian 6th of Broadview 596-458; Kinloch Farms, Supply, Virginia..... 825.00

Burgess Miss of LeBaron 850469, calved 1-9-45; sire, Epponian 6th of Broadview 596458; Franklin Clapham, Martinsburg, West Virginia 750.00

Antelope 2d of LeBaron 850472, calved 1-26-45; sire, Epponian Jr. of LeBaron 699136; A. B. Hagner, Litchfield, Connecticut 1025.00

Queen of LeBaron 850474, calved 2-8-45; sire, Pontonier of Winton 573403; Little River Farm, Oatlands, Virginia..... 600.00

Duchess Helton of Broadview 829811, calved 7-27-44; sire, Eraman of LeBaron 657075; Gilnockie Farm, Haywood, Virginia 650.00

Barrett Stock Farms...

ABERDEEN-ANGUS since 1911

Cow Herd rich in the blood of. Earl Marshall & Blackcap Revolution

Headed by

BARBARIAN of CARRS, a beautiful bull by Quiet Marshall of Hill Crest 4th, by Broadus Blackmar.

BLACK PRINCE of HIGHLAND HOME, a blocky bull by Elcho Marshall, by Broadus Blackmar.

•

For Sale Now

Yearling Bulls, some splendid HERD SIRE PROSPECTS. Buy these while they are available. All our 1944 Bulls were sold as Yearlings.

LOUIS A. FISTER

R. R. 1 MAYSVILLE, KENTUCKY

Tallcorn Breeders' Sale

Marshalltown, Iowa, May 20th

SUMMARY:

63 Head	**$16,820.00,**	**average**	**$ 266.98**
24 Bulls	**6,825.00,**	**average**	**284.37**
39 Cows	**9,995.00,**	**average**	**256.28**
Top 5 Head	**2,510.00,**	**average**	**502.00**
Top 10 Head	**4,060.00,**	**average**	**406.00**
Top 15 Head	**5,705.00,**	**average**	**380.00**

Top Bull—Bellevue's Lad 804741; calved July 1, 1944; sire, Elba Marshall Lad 2d 590747; dam, Erica of Paradise 464853; consigned by John W. Bailey, Jr., Marshalltown, Iowa; purchased by L. W. Triptow, Deep River, Iowa..... 530.00

Top Cow—Elbamere Lady Y. 2d; calved May 6, 1944; sire, Elborea's Balso 627155; dam, Elba of Strathmore 461326; consigned by H. T. Young, Prairie City, Iowa; purchased by F. L. & C. M. Senter, Maxwell, Iowa..... 710.00

Second Top Cow—Sheridan's Erica 2d 640-572; calved April 8, 1941; sire, Brookside Elvan 5th 516939; dam, Erica McHenry O. 481392; consigned by Vernon L. Stubbs, Jr., Green Mountain, Iowa; purchased by J. C. Mart, Knoxville, Iowa. 450.00

BULLS:

Bellevue's Lad 804741, (John W. Bailey, Jr.), calved 7-1-44; sire, Elba Marshall Lad 2d 590747; L. W. Triptow, Deep River, Iowa..... 530.00

Edith's Marshall 797535, (John W. Bailey, Jr.), calved 9-16-44; sire, Juara's Marshall 689679; Albert Schwimebost, Baxter, Iowa..... 290.00

Eric Bell Boy K. 2d 847116, (Roy M. Koster), calved 11-21-44; sire, Glenside Bell Boy 7th 710499; Earl Stepp, Kellogg, Iowa 400.00

Count Bubbles 860052, (Arnold & Jay), calved 1-6-45; sire, Early M. J. 625587; A. E. Schultz, Liscomb, Iowa..... 250.00

(Sent for Record), (Roy A. Ritter), calved 5-10-45; sire, Bell Hop 2d 692273; Geo. Broadstream, LaPorte City, Iowa..... 200.00

Elapis Bellemere 874306, (Clement Brothers), calved 5-9-45; sire, Black Bellmere G. 723653; True Fuller, Green Mountain, Iowa 400.00

Amboy Eric Brooklyn 883045, (Ralph I. Moore & Son), calved 3-18-45; sire, Enlow Eric S. 727933; Theron J. Nolte, State Center, Iowa..... 150.00

Esther's Bell Boy 3d 847971, (Fleck & Vander Werff), calved 10-19-44; sire, Burgessmere Bell Boy 3d 654568; Floyd Handorf, Beaman, Iowa..... 225.00

Elbandolier T. 3d 801963, (Fred J. Hushak & Sons), calved 10-15-44; sire, Applewood Bandolier 66th 597220; D. E. & E. T. Krueger, Baxter, Iowa..... 400.00

Evergreen Trojan Mercermere 815831, (Fred J. Hushak & Sons), calved 10-25-44; sire, Mercermere 650116; A. J. Abrahamson, Lanesboro, Minnesota..... 400.00

Emsmore 12th H. (Sent for Record), (Ronald Hauser), calved 1-5-45; sire, Emsmore 10th 683674; Marvin E. Sask, Melbourne, Iowa 300.00

Elburnmere H. 8th 769063, (C. H. Poling), calved 5-20-43; sire, Elburnmere 8th 602-312; S. H. Sefton Estate, Mt. Auburn, Iowa 360.00

Elmhurst Black Marshall 774263, (H. R. McBride), calved 8-15-43; sire, Black Marshall 57th 594075; Henry Wanderah, Haverhill, Iowa..... 250.00

Blackbird's McBride 2d 774264, (H. R. McBride), calved 8-28-43; sire, Black Marshall 57th 594075; Chambers & Wiese, LaPorte, City, Iowa..... 285.00

Elbo Cap 709518, (Howard Evans), calved 5-30-42; sire, Elbomawr 495521; James Van Baren, Newton, Iowa..... 230.00

Elenamere W. N. 847874, (Warren Soorholtz), calved 10-25-44; sire, Ell-Baron 556438; Karl Bangstan, State Center, Iowa 215.00

Eudoramere's Baron 4th 847873, (Warren Soorholtz), calved 10-25-44; sire, Ell-Baron 556438; Rogers & Gresham, Albion, Iowa..... 235.00

Bell Boy C. C., (Clair A. Cockerham), calved 4-15-45; sire, Jero Bell Boy 695-979; Arthur DeFrance, Garvin, Iowa..... 150.00

Elbamere Lad Y. 869045, (H. T. Young), calved 5-29-45; sire, Eborea's Balso 627-155; Roy Hotger, Laurel, Iowa..... 400.00

Elburn Y. 2d (Sent for Record), (H. T. Young), calved 5-12-45; sire, Eborea's Balso 627155; Fred Stoher, Gladbrook, Iowa 300.00

Even Baden Y. 3d (Sent for Record) (Harry T. Young), calved 6-6-45; sire, Eborea's Balso 627155; Wilbur Crander, Gilman, Iowa..... 300.00

Envious Marshall Y. 2d (Sent for Record), (Harry T. Young), calved 5-26-45; sire, Eborea's Balso 627155; Paul W. Abrahamson, Lanesboro, Minnesota..... 320.00

COWS:

Blackbird Burgess H. 9th 526007, (John W. Bailey, Jr.), calved 4-1-45; sire, Bar Eston 2d; J. Perry Rinker, Rippey, Iowa..... 180.00

Shademere Pride T. 4th 570509, (John W. Bailey, Jr.), calved 8-22-39; sire, Black Bond 4th 533958; Paul J. Svoboda, Clutier, Iowa..... 300.00

Miss Topsy Marshall 625980, (John W. Bailey, Jr.), calved 11-20-39; sire, Blackbird Marshall H. 3d 552999; Marlyn Arends, Dike, Iowa..... 260.00

Bell Boy Blackbird Lass 2d 842123, (Roy M. Koster), calved 8-2-44; sire, Glenside Bell Boy 7th 710499; Vernon Stubbs, Jr., Green Mountain, Iowa..... 215.00

Bell Boy Blackbird Lass 817852, (Roy M. Koster), calved 8-2-44; sire, Glenside Bell Boy 7th 710499; Vernon Stubbs, Jr., Green Mountain, Iowa..... 275.00

Bell Boy Blackbird Lass 4th (Sent for Record), (Roy M. Koster), calved 4-16-45; sire, Glenside Bell Boy 7th 710499; Vernon Stubbs, Jr., Green Mountain, Iowa 265.00

Blackcap Bell 1st (Sent for Record), (Roy

Revemere of Wheatland 24th 631860

Our Senior Herd Sire—an individual of quality in his own right with a background of breeding noted for transmitting that quality to offspring.

His sire is a son of the great show bull, REVOLUTION 41st, son of BLACKCAP REVOLUTION, by EARL MARSHALL; and is out of a daughter of IRENMERE 6th, by PRIZEMERE 9th. "24th's" dam, an Enchantress Erica, is a double-bred EARL MARSHALL cow.

REVEMERE of WHEATLAND 24th is being used with our uniformly well bred herd in a sound and constructive breeding program.

Inspection Cordially Invited.

J. R. SANDERLIN

Blue Meadow Farms, Box 1040, Louisville 1, Ky.

DANVILLE, KY—*IN THE BLUE GRASS*

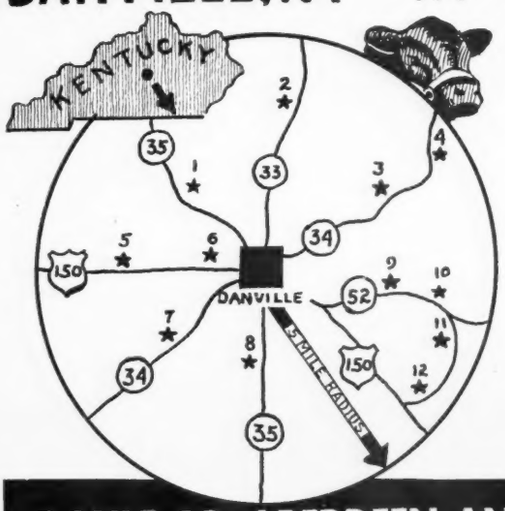

"The Angus Circle"

Association Members

1. Rudmar Farm, John A. Rudloff.
2. Woodlawn, S. A. Hill, (President).
3. Forest Hill, R. K. Lewis & Sons.
4. Reverie Knoll Farms, F Keyes, (V. P.).
5. Glengary, Elbert Gary Sutcliffe.
6. Belleire, John F White.
7. Lynnwood, M. T Minor
8. Maplewood, Geo. W Rue, (Sec'y).
9. Lakedale, Edwin Kubale & Sons.
10. Pine Gables, John R. Bright & Son.
11. Forkview, Manly McBeath, (Treasurer).
12. Bonnie Meadows, Harry Goggin & Sons.

* * *

We shall be glad to meet you and show you the fine cattle in these herds:
400 BREEDING COWS—18 GOOD HERD SIRES from which to select your requirements within five (5) miles of Danville, Kentucky

BOYLE CO. ABERDEEN-ANGUS BREEDERS' ASS'N

GEO. W. RUE, Sec. P. O. Box 175, DANVILLE, KENTUCKY TELEPHONE 181

M. Koster), calved 4-19; sire, Glenside Bell Boy 7th 710499; Vernon Stubbs, Jr., Green Mountain, Iowa 205.00

Erica Bell 6th (Sent for Record), (Roy M. Koster), calved 4-30-45; sire, Glenside Bell Boy 7th 710499; Vernon Stubbs, Jr., Green Mountain, Iowa 205.00

Bandolier's Blackcap J. 838877, (Arnold & Jay), calved 10-10-44; sire, Early M. J. 625587; Carl Rosenfeld, Kelly, Iowa 300.00

Erica Carrie B. 14th 657773, (Roy A. Ritter), calved 4-20-41; sire, Renomar 2d 498590; Fred Bailey, Marshalltown, Iowa 350.00

Lucretia 2d 700156, (Roy A. Ritter), calved 6-7-42; sire, Ever Lad 542719; Homer Miller, Reinbeck, Iowa 220.00

Bellmere Maid 751669, (Roy A. Ritter), calved 7-18-43; sire, Bellmere C. 568-847; F. A. Foster, Kellogg, Iowa 260.00

Envamere 874311, (Clement Brothers), calved 6-2-45; sire, Envious Eileen W. 34th 708577; J. Perry Rinker, Rippey, Iowa 195.00

Ella Bellemere 874312, (Clement Brothers), calved 6-9-45; sire, Black Bellmere G. 723653; J. Perry Rinker, Rippey, Iowa 195.00

Princess Miss Burgess 593417, (Ralph I. Moore & Son), calved 7-29-39; sire, Burgess Lad 483565; Don Koenighain, Williamsburg, Iowa 420.00

Erica Revolution 7th 797976, (Edwin Sanders & Sons), calved 2-10-44; sire, Glenside Revolution 17th 608811; Don Koenighain, Williamsburg, Iowa 290.00

Blackcap McHenry S. 39th 797979, (Edwin Sanders & Sons), calved 9-13-44; sire, Glenside Revolution 17th 608811; H. E. Briley & Son, Ames, Iowa 205.00

Sheridan's Erica 2d 640572, (Vernon L. Stubbs, Jr.), calved 4-8-41; sire, Brookside Elvan 5th 516939; J. C. Mart, Knoxville, Iowa 450.00

Blackcap B. 201st 880201, (Harold B. Brown), calved 6-1-44; sire, Burgess Blackcap Prince 708906; Charles Waltemeyer, Melbourne, Iowa 310.00

Barbara B. 102d 880200, (Harold B. Brown), calved 5-20-44; sire, Blackcap Revol 534289; Vitus Novotony & Son, Clutier, Iowa 290.00

Elmcrest Evergreen E. 44th 817342, (Harold B. Brown), calved 8-7-44; sire, Elden Boy 2d 497841; Vitus Novotony & Son, Clutier, Iowa 205.00

Elslow 44th 817303, (Harold B. Brown), calved 5-9-44; sire, Elden Boy 2d 497-841; John Foster, Kellogg, Iowa 205.00

Blackcap Marion B. B. 835310, (W. W. Hill), calved 1-10-45; sire, Renomar 2d 498590; Will Eibert, Newton, Iowa 175.00

Miss Ermalea 854563, (W. W. Hill), calved 4-23-45; sire, Earl Marshalltown 596669; Harvey Fuller, Laurel, Iowa 160.00

Ernoa H. 24th (Sent for Record), (W. W. Hill), calved 6-5-45; sire, Eileenmere W. 26th 758861; Meier Brothers, Melbourne, Iowa 245.00

Environ of Sheridan 2d 600908, (Claude Sanders & Sons), calved 4-1-40; sire, Brookside Elvan 5th 516939; Fred Bailey, Marshalltown, Iowa 305.00

Norwood Environ Eston 816490, (Claude Sanders & Sons), calved 12-2-44; sire, Bar Eston Lonjac 670813; Fullmer Brothers, Elberon, Iowa 210.00

Norwood Berdie Eston 816488, (Claude Sanders & Sons), calved 11-12-44; sire, Bar Eston Lonjac 670813; Fleck & Vander Werff, Sulley, Iowa 255.00

Elbamere Lady Y. 2d (Sent for Record), (H. T. Young), calved 5-6-44; sire, Eborea's Balso 627155; F. L. & C. M. Senter, Maxwell, Iowa 710.00

Miss Blackcap Erinmere 588050, (Meier Brothers), calved 5-9-39; sire, Erinmere

Maplewood's

Complete Dispersion
THURSDAY, JUNE 20th, 1946
At the Farm—Come early.

GEO. W. RUE
P. O. Box 175 DANVILLE, KENTUCKY

Hill Crest Farms

Our Thanks and Best Wishes to

Dr. E. A. Barnes, of Albany, Kentucky, purchaser of Monarch E. of Hill Crest 3d, our Grand Champion Bull at the recent sale.

James Rolph III, Alpine Ranch, Redwood City, California, who purchased our Reserve Champion Heifer and two other Heifers in our consignment.

M. J. Witman, Lorraine Farms, Macon, Georgia, who secured three of our good Heifers.

Mr. and Mrs. E. H. Heckett, Heckmeres Highlands, Valencia, Pennsylvania, who purchased one Heifer.

J. H. Quisenberry Rt. 2 **Winchester, Kentucky**

Offering Three Outstanding Bulls

Priscilla's Laddy 806254

Calved September 8, 1944.

A smooth, much-admired young Bull ready to give real service. Rich in EARL MARSHALL and ROSEMERE blood.

Through his sire, BALLINDALLOCH BLACKBIRD 8th, he traces to BLACKCAP MARSHALL 32d, and his dam, LADY PRISCILLA 2d, traces through EPPONIA of ROSEMERE 4th to PRIZEMERE 32d.

Woodsacres Revolution 3d 804771

A DELL'S EVOLUTION Bull. His sire is from the EARL MARSHALL, BLACKCAP REVOLUTION and GLENCARNOCK REVOLUTION 6th lines.

His sire, DELL'S EVOLUTION, is grandson of GLENCARNOCK REVOLUTION 6th, son of BLACKCAP REVOLUTION. His dam, BUMMERS ORPHAN, traces closely to BLACK REVOLUTION 13th, son of GLENCARNOCK REVOLUTION 10th.

Pride Marshall of Oldham 844197

Calved November 5, 1944.

Is thick, smooth Bull close to the ground. Will make a mighty good Herd Bull.

His sire, LAND O GOSHEN MARSHALL DON, grandson of REVOLUTION 77th, son of BLACKCAP REVOLUTION. His dam, PRIDE LASS BAR, by PRIDE BAR C., son of PRIDE of ROSEMERE 440th.

Complete pedigrees and prices sent on request. Also a few select females of the same breeding.

. . . . Address A. N. BOTTORFF, President, GOSHEN, KENTUCKY

524696; A. H. Newell & Son, Woodward, Iowa 210.00

Miss Burmere 584953, (Meier Brothers), calved 5-12-39; sire, Erinmere 524696; A. H. Newell & Son, Woodward, Iowa..... 300.00

Erica Envinot M. 851284, (Meier Brothers), calved 6-4-44; sire, Blackcap Plowman S. 704694; J. Perry Rinker, Rippey, Iowa.... 225.00

Quality Blackcap Eibelda 763554, (Meier Brothers), calved 6-11-43; sire, Eibeldolier 660364; A. E. Schultz, Liscomb, Iowa 310.00

Missco Blackcap 782747, (Meier Brothers), calved 9-18-43; sire, Earl Marshalltown 596669; W. M. Schultz, Liscomb, Iowa.... 200.00

Blackcap Julia Miss 837984, (Meier Brothers), calved 7-30-44; sire, Earl Marshallco 520493; Fleck and Vander Werff, Sulley, Iowa 230.00

Earla Eldeen 2d (Sent for Record), (Meier Brothers), calved 4-7-45; sire, Earl Marshalltown 596669; Roy A. Ritter Reasnor, Iowa 185.00

Barbara Earla, (Meier Brothers), calved 6-12-45; sire, Earl Marshalltown 596669; Harold McElheney & Sons, Rippey, Iowa.. 255.00

Southwestern Wisconsin

Lancaster, Wisconsin, May 24th

SUMMARY:

66 Lots	**$15225.00, average**	**$ 230.68**
25 Bulls	**5675.00, average**	**227.00**
41 Cows	**9550.00, average**	**232.93**
Top 5 Head	**2130.00, average**	**426.00**
Top 10 Head	**3855.00, average**	**385.50**
Top 15 Head	**5230.00, average**	**348.66**

Top Bulls—Barb 2d of Grant River 840095; calved October 11, 1944; sire Eventuation Ensign 612399; dam Barbara 10th of Page 488181; consigned by C. E. Blackbourn & Sons, Cassville, Wisconsin; purchased by Raymond Brown, Woodbine, Illinois 500.00

Eventuation of U. W. 25th 824943; calved August 9, 1944; sire Blue Lad of Beetown 532266; dam Black Empress W. 9th 671476; consigned by University of Wisconsin, Madison, Wisconsin; purchased by Roy Ritland, Elroy, Wisconsin..... 500.00

Top Cow—Katinka 6th of Grant River 878-378; calved May 29, 1945; sire Eventuation Ensign 612399; dam Katinka of Beetown 545051; consigned by C. E. Blackbourn & Sons, Cassville, Wisconsin; purchased by Cornelius Thines, Preston, Iowa 380.00

BULLS:

Blendmere 12th of Arnsbro 848195, (Ahrens Brothers), calved 10-28-44; sire, Blendmere Woodlawn 3d 600993; L. A. Williamson & Son, Montela, Wisconsin.... 365.00

Pride 17th of Arnsbro (Sent for Record), (Ahrens Brothers), calved 3-27-45; sire, Prizemere 519th 640707; Milton Dalphin, Belmond, Wisconsin 150.00

Pride 23d of Arnsbro (Sent for Record), (Ahrens Brothers), calved 44-10-45; sire, Prizemere 519th 640707; Linden Pickel, Platteville, Wisconsin 255.00

Blackbird Eileenmere A., (Harold L. Austin), calved 4-18-45; sire, Enchanta's Eileenmere 15th 659377; Ted Kohl, Sheboygan Falls, Wisconsin..... 180.00

Barb 2d of Grant River 840095, (C. E. Blackbourn & Sons), calved 10-11-44; sire, Eventuation Ensign 612399; Raymond Brown, Woodbine, Illinois..... 500.00

Edellor 5th of Grant River 840096, (C. E. Blackbourn & Sons), calved 11-4-44; sire, Eventuation Ensign 612399; Chas. Tippett, Elizabeth, Illinois..... 290.00

Edellor 6th of Grant River 840097, (C. E. Blackbourn & Sons), calved 11-19-44; sire, Eventuation Ensign 612399; N. H. May & Son, Mineral Point, Wisconsin..... 390.00

Blackcap of Red Cedar 2d 833958, (Hauk Brothers), calved 12-28-44; sire, Proud Pat H. 709199; Eugene Hickey, Galena, Illinois 260.00

Premier 50th of Angus Dell 823672, (Philip Hauk & Son), calved 10-28-44; sire, Blendmere Woodlawn 3d 600993; Henry Runder, Bagley, Wisconsin..... 200.00

Premier 57th of Angus Dell 863942, (Philip Hauk & Son), calved 6-23-45; sire, Blendmere Woodlawn 3d 600993; Elmer McFadden, Galesmound, Illinois.... 200.00

Pine Lawn Julius (Sent for Record), (O. H. Kettler), calved 5-14-45; sire, Highland's General Protest 728717; Chas. Saunders, Edgerton, Wisconsin..... 170.00

Burgo Blackcap 10th 854187, (Ben C. Kramer & Sons), calved 8-10-44; sire, Burgess Bernie's Blackcap 643542; Glenn Winn, Darlington, Wisconsin..... 225.00

Ruler's Bernie 854188, (Ben C. Kramer & Sons), calved 8-20-44; sire, Burgess Bernie's Blackcap 643542; Albert Lerch, Morrisonville, Wisconsin..... 245.00

Blackcap Champ 835004, (Donald E. Novak), calved 11-13-44; sire, Justice Black 584806; Bob Kohn, Lodi, Wisconsin 190.00

Eventuation of U. W. 25th 824943, (University of Wisconsin), calved 8-9-44; sire, Blue Lad of Beetown 532269; Roy Ritland, Elroy, Wisconsin..... 500.00

Evelina's Prince of Prairie Farm (Sent for Record), (L. A. Woodhouse), calved 2-9-44; sire, Black Prince of Grant River 660213; Bert Harris & Son, Ruleland Center, Wisconsin 230.00

Bell Ringer, (L. A. Woodhouse), calved 10-29-44; sire, Juano 714679; Edwin Holtsinger, Lancaster, Wisconsin..... 180.00

Georgene's Quality of Prairie Farm (Sent for Record), (L. A. Woodhouse), calved 1-6-45; sire, Georgene 44th 697515; Arthur McKibben, Bloomington, Wisconsin.... 180.00

Blackcap Lad 4th of Angus Dell 863926, (L. A. Woodhouse), calved 4-27-45; sire, Blendmere Woodlawn 3d 600993; C. Katzen, Oostburg, Wisconsin..... 200.00

Pine Lawn Erica 92d (Sent for Record), (O. H. Kettler), calved 10-16-44; sire, Blackcapper F. 21st 558980; Frank Bowen, Highland, Wisconsin..... 210.00

Bull, Cliff Kinzser, Woodman, Wisconsin..... 175.00

COWS:

College Betty 3d, (Ahrens Brothers), calved 8-1-36; sire, Blackcapper 5th of Briarcliff 480257; Chas. Tippett & Son, Elizabeth, Illinois 245.00

Eileenmere Daisy 609071, (Ahrens Brothers), calved 3-5-40; sire, Pine Lawn Douglas 514613; Roy Weaver, Schellsburg, Wisconsin 360.00

Enid of Arnsbro 650100, (Ahrens Brothers), calved 3-15-41; sire, Pine Lawn Shorty 581104; Chas. Saunders, Edgerton, Wisconsin 190.00

Pal of Arnsbro 667831, (Ahrens Brothers), calved 7-10-41; sire, General 17th of Lonjac 542168; Cornelius Thines, Preston, Iowa 230.00

Liberty Grange Enchantress 12th 769513, (Harold L. Austin), calved 8-2-43; sire, Enchanta's Eileenmere 15th 659377; Fred Runzel, Edgerton, Wisconsin..... 250.00

Liberty Grange Blackbird 83d 810030, (Harold L. Austin), calved 4-8-44; sire, Queenmere 338th 603032; H. A. Mathias, Lansing, Iowa 300.00

Substitute, Mike Peart, Hazel Green, Wisconsin 160.00

Liberty Grange Barbara 29th 810039, (Harold L. Austin), calved 5-2-44; sire, Queenmere 338th 603032; Fred Runzel, Edgerton, Wisconsin 250.00

Electa A. 13th 810042, (Harold L. Austin), calved 5-6-44; sire, Enchanta's Eileenmere 15th 659377; Fred Runzel, Edgerton, Wisconsin 205.00

Liberty Grange Blackbird 84th 816201, (Harold L. Austin), calved 6-12-44; sire, Enchanta's Eileenmere 15th 659377; Leo. Timmerman, Dickeysville, Wisconsin..... 200.00

Liberty Grange Blackbird 85th 816202, (Harold L. Austin), calved 7-11-44; sire, Queenmere 338th 603032; Eugene Hickey, Galena, Illinois..... 190.00

Blackcap McHenry A. 19th 816203, (Harold L. Austin), calved 7-12-44; sire, Enchanta's Eileenmere 15th 659377; Roy Ritland, Elroy, Wisconsin..... 225.00

Liberty Grange Anna 22d 816204, (Harold L. Austin), calved 7-19-44; sire, Queenmere 338th 603032; H. A. Mathias, Lansing, Iowa..... 250.00

Erica of Liberty 17th 816206, (Harold L. Austin), calved 7-20-44; sire, Enchanta's Eileenmere 15th 659377; Chas. Saunders, Edgerton, Wisconsin 185.00

Substitute, (Harold L. Austin), H. A. Mathias, Lansing, Iowa..... 160.00

Elba of Liberty 4th, (Harold L. Austin), calved 4-6-45; sire, Queenmere 338th 603032; Mike Peart, Hazel Green, Wisconsin 150.00

Liberty Miss Copeland 6th, (Harold L. Austin), calved 4-21-45; sire, Enchanta's Eileenmere 15th 659377; Linden Pickel, Platteville, Wisconsin 165.00

Ada Queen L. 14th 479448, (C. E. Black-

C.W. COTTON ANGUS FARM

A Quality Herd of the Quality Breed

Office—National Bank of Tulsa Building, Tulsa, Oklahoma

Several years of efforts

To produce a "QUALITY HERD of THE QUALITY BREED" has definitely established our Aberdeen-Angus Herd as QUALITY cattle, from Popular Families, and the Tops in Pedigrees.

Visitors welcome. Offering at private treaty at all times.

TOM McINTOSH, Manager **R. R. 4, BROKEN ARROW, OKLA.**

Double Diamond Ranch

NOWATA, OKLAHOMA

Prince Sunbeam 15th 572847 . . .

Has demonstrated for us the fact that TOP CALVES are produced by TOP BULLS

We are receiving Inquiries

From all parts of the middle west for our PRINCE CALVES . . . . . .

All Our Heifers are already sold, and most of our Bulls

We are glad to have you inspect our herd at NOWATA and at the C. H. CARPENTER FARM at DEWEY, OKLAHOMA.

"COME TO OKLAHOMA FOR CHAMPIONS"

T. R. McSpadden **W. W. Warner**

bourn & Sons), calved 6-9-34; sire, Evaxus 8th of Page 445115; Arthur J. Quam, Lodi, Wisconsin 365.00

Blackcap Lady of Grant River 673478, (C. E. Blackbourn & Sons), calved 1-9-42; sire, Blue Lad of Beetown 532269; Roy Ritland, Elroy, Wisconsin 210.00

Lady Blackcap of Grant River 878374, (C. E. Blackbourn & Sons), calved 5-11-45; sire, Eventuation Ensign 612399; H. A. Mathias & Son, Lansing, Iowa 220.00

Ebony Miss Burgess 878376, (C. E. Blackbourn & Sons), calved 5-25-45; sire, Eventuation Ensign 612399; E. M. Gant, Mineral Point, Wisconsin 300.00

Katinka 6th of Grant River 878378, (C. E. Blackbourn & Sons), calved 5-29-45; sire, Eventuation Ensign 612399; Cornelius Thines, Preston, Iowa 380.00

Corskie of Glenmere 819054, (E. M. Gant), calved 12-30-43; sire, Progressor of Bordulac 562205; Geo. A. Schultz, Warren, Illinois 250.00

Princess of Glenmere 819055, (E. M. Gant), calved 2-24-44; sire, Progressor of Bordulac 562205; J. G. Horneling, Sheboygan, Wisconsin 205.00

Glenmere Miss 8th 819060, (E. M. Gant), calved 10-5-44; sire, Black Bell Boy 9th 725494; Roy Weaver, Schellsburg, Wisconsin 240.00

(Sent for Record), (Earl Gelbach), sire, Pat Burgess 3d 592336; J. F. Byrnes, Waukon, Iowa 200.00

Rowe Dolly 5th 819384, (Hauk Brothers), calved 9-6-44; sire, Premier 5th of Angus Dell 523202; Leo Timmerman, Dickeysville, Wisconsin 170.00

Rowe Princella (Sent for Record), (Hauk Brothers), calved 4-1-45; sire, Premier 5th of Angus Dell 523202; Eugene Hickey, Galena, Illinois 150.00

Blackcapdale S. C. 655028, (Mathias Kassnel), calved 2-11-41; sire, Revomere 462-356; John W. Bailey, Jr., Marshalltown, Iowa 350.00

Blackcapdale S. C. 3d 655032, (Mathias Kassnel), calved 2-22-41; sire, Envious Earl 500499; Roy Weaver, Schellsburg, Wisconsin 240.00

Caleta of Woodlawn 635066, (Mathias Kassnel), calved 4-21-41; sire, Eileenmere 97th 476960; Roy Ritland, Elroy, Wisconsin 245.00

Blackcapdale S. C. 8th 655039, (Mathias Kassnel), calved 4-28-41; sire, Revomere 462356; John W. Bailey, Jr., Marshalltown, Iowa 300.00

Blackcap Barley of the Plains 751130, (Mathias Kassnel), calved 7-13-43; sire, Woodlawn Blackcap 3d 643914; Chas. Tippett & Son, Elizabeth, Illinois 260.00

Blackcapdale M. K. 3d 803647, (Mathias Kassnel), calved 6-8-44; sire, Woodlawn Blackcap 3d 643914; John W. Bailey, Jr., Marshalltown, Iowa 340.00

Pine Lawn Queen 100th (Sent for Record), (O. H. Kettler), calved 7-13-44; sire, Blackcapper F. 21st 558980; Rowe Stock Farm, Dodgeville, Wisconsin 180.00

Lawn Blackcap 86th (Sent for Record), (O. H. Kettler), calved 8-3-44; sire, Blackcapper F. 21st 558980; Rowe Stock Farm, Dodgeville, Wisconsin 195.00

Mina B. 10th 854189, (Ben C. Kramer & Sons), calved 8-23-44; sire, Burgess Bernie's Blackcap 643542; Leo Timmerman, Dickeysville, Wisconsin 160.00

Elva Elba 17th 792713, (James C. Perrin & Sons), calved 12-25-43; sire, Blackcap Resolution P. 543757; John W. Bailey, Jr., Marshalltown, Iowa 350.00

Sarah of Prairie Farm 2d 776161, (L. A. Woodhouse), calved 4-19-43; sire, Blackbird's Barbarian A. 584010; Milton Dalphin, Belmond, Wisconsin 245.00

McGill-Alford Draft Sale

Paris, Texas, May 24th

SUMMARY:

59 Lots	**$27935.00, average**	**$ 473.63**
5 Bulls	**2950.00, average**	**590.00**
54 Cows	**24985.00, average**	**462.70**
Top 5 Head	**4475.00, average**	**895.00**
Top 10 Head	**7900.00, average**	**790.00**
Top 15 Head	**10935.00, average**	**729.00**
Top 20 Head	**13595.00, average**	**679.75**

Top Bull—Energy Prince 700795; calved September 14, 1942; sire Revolution's Prince of Muskogee 590109; dam Energy of Muskogee 599642; consigned by J. A. McGill, Paris, Texas; purchased by E. L. Baskett, Hugo, Oklahoma 950.00

Second Top Bull—Alford's Emulous 869224; calved November 9, 1944; sire Emulous of Stonybroke 693442; dam Blackbird Judy L. 726771; consigned by Jess B. Alford, Paris, Texas; purchased by Finas Clark, Jr., Verden, Oklahoma 900.00

Top Cow—Jaunty Juana of Paris 799138; calved August 9, 1944; sire Burgess 46th 517490; dam Jaunty Juana 614245; consigned by J. A. McGill, Paris, Texas; purchased by H. C. Yelton, Hot Springs, Arkansas 1000.00

Second Top Cow—Blackjack Lass C. 38th 698640; calved February 20, 1942; sire General 24th of Lonjac 542179; dam Elba Tweeny 55th 557430; consigned by Jess B. Alford, Paris, Texas; purchased by C. Lampy, Montgomery, Texas 825.00

McGILL'S CONSIGNMENT

BULLS:

Energy Prince 700795, calved 9-14-42; sire, Revolution's Prince of Muskogee 590106; E. L. Baskett, Hugo, Oklahoma 950.00

Elba of Paris 809052, calved 10-17-44; sire, Burgess 46th 517490; C. Rampy, Montgomery, Texas 400.00

Eileenmere 2d of Paris 839880, calved 2-10-45; sire, Eileenmere 186th 523008; C. Rampy, Montgomery, Texas 300.00

COWS:

Miss Burgess M. 57th 541540, calved 7-17-36; sire, Elmermere 459151; Young's Angus Farm, Shreveport, Louisiana 500.00

Elba 13th of Muskogee 686695, calved 5-25-42; sire, Envious Eric B. 542485; Williamson-Dickie, Ft. Worth, Texas 800.00

Edith of Paris 754513, calved 9-20-43; sire, Revolution's Prince of Muskogee 590106; C. Rampy Montgomery, Texas 440.00

Phair Maiden of H. V. 849697, calved 3-22-44; sire, Quality Eston 2d 665911; S. R. Wilkins, Sulphur Springs, Texas 370.00

Duchess B. of H. V. 849692, calved 12-12-43; sire, Irenmere of Wheatland 12th 521702; L. C. Dominey, Groveton, Texas 465.00

Eileen of H. V. 3d 849694, calved 1-3-44; sire, Irenmere of Wheatland 12th 521-702; C. R. Lees, Ft. Worth, Texas 580.00

Mac Blackbird Beauty 2d 779379, calved 4-18-44; sire, Burgess 46th 517490; L. C. Dominey, Groveton, Texas 400.00

Juanty Juana of Paris 799138, calved 8-9-44; sire, Burgess 46th 517490; H. C. Yelton, Hot Springs, Arkansas 1000.00

Edella's Eileenmere M. 750811, calved 10-3-43; sire, Miller's Eileenmere 2d 617-339; Young's Angus Farm, Shreveport, Louisiana 560.00

Queen's Black Lady F. 3d 754204, calved 2-18-43; sire, Eileenmere 300th 564870; E. B. Austin, DeQueen, Arkansas 400.00

Blackcap 80th of Muskogee 686703, calved 9-15-42; ; sire, Envious Eric B. 542485; Williamson-Dickie, Ft. Worth, Texas 700.00

Elva of Muskogee 689629, calved 10-20-42; sire, Revolution's Prince of Muskogee 590106; Williamson-Dickie, Ft. Worth, Texas 600.00

Miss Revo. 600140, calved 9-12-40; sire, Revolution's Bell Boy 521720; Young's Angus Farm, Shreveport, Louisiana 540.00

Edith Elda 2d 593184, calved 9-1-39; sire, Envious Eric B. 542485; Young's Angus Farm, Shreveport, Louisiana 500.00

Miss Kay 3d 690132, calved 6-14-42; sire, Revolution's Bell Boy 521720; G. H. Hight, Waxahachie, Texas 500.00

Bettina Burgess 5th 799140, calved 8-19-44; sire, Burgess 46th 517490; G. H.

Stoneybroke

•
•
•

Sure we know

The advantages of Aberdeen-Angus in the range country and we invite you to visit STONEYBROKE to see our breeding herd.

ED. FOWLER, Herdsman

Carlton W. Corbin,

ADA, Star Route OKLAHOMA

We are Happy to have Prince of Sunny Dale in Service at Twin Lakes Ranch

HE is a son of PRINCE SUNBEAM 43d, by BLACK PRINCE of SUNBEAM; his dam by PRIZEMERE of SUNBEAM, by BARBARIAN of ROSEMERE 103d.

Twin Lakes is the Ranch where good Aberdeen-Angus are being improved.

G. A. MANAHAN, Owner
TULSA, OKLAHOMA

FOWLER A. YOUNG, Manager
INOLA, OKLAHOMA

Hight, Waxahachie, Texas 500.00

Miss Revolution of Paris 809056, calved 11-17-44; sire, Elboreric 686704; T. M. Edwards, Jr., Denton, Texas 735.00

Duchess of H. V. 4th 849703, calved 1-30-45; sire, Irenmere of Wheatland 12th 521702; C. Rampy, Montgomery, Texas.. 300.00

Miss Revo Blackbird 799127, calved 7-18-44; sire, Burgess 46th 517490; E. B. Austin, DeQueen, Arkansas 400.00

Blackcap Belle of Paris 2d 799132, calved 8-2-44; sire, Eldern 686698; C. Rampy, Montgomery, Texas 340.00

Princess Irenmere of H. V. 849700, calved 8-11-44; sire, Irenmere of Wheatland 12th 521702; G. H. Hight, Waxahachie, Texas 300.00

Queen Gay of H. V. 6th 849701, calved 9-29-44; sire, Irenmere of Wheatland 12th 521702; Oliver Grate, Mason, Texas 600.00

ALFORD CONSIGNMENT

BULLS:

Alford's Emulous 869224, calved 11-9-44; sire, Emulous of Stonybroke 693442; Finas Clark, Jr., Verden, Oklahoma 900.00

Irenmere of H. V. 27th 856621, calved 3-3-44; sire, Irenmere of Wheatland 12th 521702; C. Rampy, Montgomery, Texas.. 400.00

COWS:

Phyllida B. 603482, calved 6-10-40; sire, Revolution K. 4th 531824; C. Rampy, Montgomery, Texas 700.00

Kindness Esther B. 3d 562405, calved 6-25-37; sire, Blackcap B. Revolution 455-592; Young's Angus Farm, Shreveport, Louisiana 490.00

Bluetta B. 3d 564137, calved 5-15-38; sire, Rabban 4th 516664; Flint Nichols, DeQueen, Arkansas 425.00

Blackjack Lass C. 20th 660176, calved 5-1-41; sire, General 24th of Lonjac 542-179; Mrs. Carlton Corbin, Ada, Oklahoma 600.00

Blackjack Lass C. 38th 698640, calved 2-20-42; sire, General 24th of Lonjac 542-179; C. Rampy, Montgomery, Texas 825.00

Kindness Esther B. 4th 562407, calved 8-26-38; sire, Rabban 4th 516664; Young's Angus Farm, Shreveport, Louisiana 650.00

Blackjack Lass C. 34th 660185, calved 12-19-41; sire, General 24th of Lonjac 542-2179; C. Rampy, Montgomery, Texas 625.00

Benz's Cornelia 718365, calved 6-12-41; sire, Blackcap Benz 29th 564942; C. Rampy, Montgomery, Texas 440.00

Wilmot Plantation's Fancy Lass 551658, calved 6-3-38; sire, Barbaro 5th of Airyland 501197; Oliver Grate, Mason, Texas 440.00

Blackcap Bess 44th 778342, calved 7-30-43; sire, Envious Barbarian 5th 629687; Young's Angus Farm, Shreveport, Louisiana 500.00

Alford's Dolly A. 785286, calved 3-2-44; sire, General 24th of Lonjac 542179; C. Rampy, Montgomery, Texas 370.00

Alford's Edella C., calved 5-24-44; sire, Revolution H. 28th 640808; C. Rampy, Montgomery, Texas 450.00

Alford's Blackcap A. 785287, calved 3-15-44; sire, General 24th of Lonjac 542179; E. B. Austin, DeQueen, Arkansas 560.00

Bil-Mar Rathmo 808101, calved 5-30-44; sire, Quality Eston 2d 665911; C. Rampy, Montgomery, Texas 460.00

Bil-Mar's Jessica 808473, calved 8-10-44; sire, Quality Eston 2d 665911; C. Rampy, Montgomery, Texas 300.00

Bil-Mar Blackbird 3d 808099, calved 5-14-44; sire, Quality Eston 2d 665911; C. Rampy, Montgomery, Texas 340.00

Bil-Mar Pride Girl 2d 808105, sire, Quality Eston 2d 665911; W. L. Pitts, Marshall, Texas 340.00

Bil-Mar Phyllida B. 808477, calved 8-30-44; sire, Quality Eston 2d 665911; W. L. Pitts, Marshall, Texas 340.00

Bil-Mar's Elation 808098, calved 4-28-44; sire, Quality Eston 2d 665911; W. L. Pitts, Marshall, Texas 340.00

Bil-Mar Elba 808484, calved 11-21-44; sire; sire, Quality Eston 2d 665911; G.

Brook Type

"Acclimated to the Southwest"

Prudent Erica

←35th 677738

GRAND CHAMPION at FORT WORTH, 1945. RESERVE GRAND CHAMPION at HOUSTON, 1945. Sire of BROOK PRUDENT ERICA 842334, First Prize Junior Calf, Denver, 1946.

We are PRODUCING CHAMPIONS That are CHAMPION PRODUCERS

See us for Breeding Stock, Registered and Commercial.

Ranch 10 miles South of BRADY, TEXAS, on Highway No. 87

Tommy Brook, owner J. A. Parker, foreman Rollie Neal, herdsman

Thanks a Million!

For Your Appreciation of the Merits of Our Offering

To All who attended Our First Annual Aberdeen-Angus Sale, May 24th

We appreciate the keen interest shown in our Cattle. We parted with some that we should have retained in our herds, but we were determined to offer only a quality lot that would go out and do well for their new owners.

The Average was $465.58

Top Female was $1000.00 Top Bull was $950.00

J. A. McGill — Paris, Texas — Jess Alford

H. Hight, Waxahachie, Texas 300.00

Bil-Mar Benzie 808107, calved 7-15-44; sire, Quality Eston 2d 665911; G. H. Hight, Waxahachie, Texas 300.00

Bil-Mar Black Queen 808109, calved 7-23-44; sire, Quality Eston 2d 665911; W. L. Pitts, Marshall, Texas 340.00

Bil-Mar Fairview 2d 808479, calved 9-9-44; sire, Quality Eston 2d 665911; G. H. Hight, Waxahachie, Texas 300.00

Bil-Mar Blackbird 4th 808480, calved 10-3-44; sire, Quality Eston 2d 665911; C. Rampy, Montgomery, Texas 300.00

Alford's Bluetta D. 869225, calved 3-19-45; sire, Muskogee 522d 590103; L. W. Snelson, Diboll, Texas 290.00

Alford's Midland Cecile 860494, calved 2-16-45; sire, Revolution H. 28th 640808; C. R. Lees, Ft. Worth, Texas 345.00

Bil-Mar Blackcap 3d 814136, calved 12-15-44; sire, Quality Eston 2d 665911; G. H. Hight, Waxahachie, Texas 300.00

Bil-Mar's Janula 845907, calved 4-19-45; sire, Quality Eston 2d 665911; G. H. Hight, Waxahachie, Texas 300.00

Bil-Mar's Edina 845911, calved 5-26-45; sire, Quality Eston 2d 665911; A. M. Wilkins, Henderson, Texas 310.00

Bil-Mar Erica 3d 814135, calved 12-13-44; sire, Quality Eston 2d 665911; C. Rampy, Montgomery, Texas 290.00

Alford's Edella B. 860500, calved 3-28-45; sire, Revolution H. 28th 640808; H. C. Yelton, Hot Springs, Arkansas 640.00

Bil-Mar Blackbird 5th 845906, calved 3-27-45; sire, Quality Eston 2d 665911; C. Rampy, Montgomery, Texas 305.00

Northeastern Show and Sale

Ithaca, New York, May 18th

The Northeastern Aberdeen-Angus Breeders' Tenth Annual Show and Sale was held at Cornell University, Saturday, May 18th, 1946. Sixty-six head sold. Four bulls and sixty-two females, including the Ladd Memorial Scholarship Fund heifer that sold for $2000.00 at the start of the sale. She was purchased by Rally Farm and Ess Kay Farm jointly and presented to Cornell University for the college breeding herd. The complete story on the purchase of this heifer will be found elsewhere in this issue.

The grand champion bull of the show was Ess Kay Prince Bandolier 818655, a May 1944 son of Dunwalke's Ensign 2d out of a Bethel Queen Mother dam. Consigned by Mr. Seymour Knox, owner of Ess Kay Farm, East Aurora, New York. The reserve champion bull was Rally Black Envious 13th 832002, a May 1944, son of Envious Blackcap B. 9th and he was consigned by Frederic H. Bontecou, owner of Rally Farm, Millbrook, New York.

Grand champion female was Lucy of Dee-L-Vee 3d, a January 1945, heifer by Eventuation of Cremona 9th, and out of granddaughter of General Revolution 6th. She was consigned by D. L. Volker, owner of Dee-L-Vee Farm, Eden, New York and was the top selling individual of the sale, going to Fair Promise Farm, Betterton, Maryland, for $2700.00.

The reserve champion heifer was Blackbird Energy of Chemung 789170, a July 1944, daughter of Briarcliff Pride Lad 8th. She was consigned by Eli H. Bodine & Son, owners of Chemung Farm, Chemung, New York.

The show drew a large crowd and the ringside was packed during the judging of the show cattle. Col. Roy G. Johnston, Belton, Missouri, judged the event, and that afternoon presided in the box in his usual efficient manner. Everyone was well pleased with the turnout for this event and the general average showed that the quality of cattle consigned was improving year by year. The summary of the sale follows:

SUMMARY:

66 Lots	$38015.00, average	$ 575.98
4 Bulls	3700.00, average	925.00
62 Cows	34315.00, average	553.47
Top 5 Head	8550.00, average	1710.00
Top 10 Head	13425.00, average	1342.50
Top 15 Head	17250.00, average	1150.00
Top 20 Head	20450.00, average	1022.50

Top Bull—Ess Kay Prince Bandolier 818655; calved May 3, 1944; sire, Dunwalke Ensign 2d 628758; dam Bethel Queen Mother 16th 650331; consigned by Ess Kay Farm, East Aurora, New York; purchased by Fred H. Reuter, East Aurora, New York 1500.00

Second Top Bull—Rally Black Envious 13th 832002; calved May 30, 1944; sire Envious Blackcap B. 9th 542490; dam Rally Queen's First 489226; consigned by Rally Farm, Millbrook, New York; purchased by Tommy Scoon, Geneva, New York 1100.00

Top Cow—Lucy of Dee-L-Vee 3d 876430; calved January 4, 1945; sire Eventuation of Cremona 9th 614403; dam Lucy of Anoka 5th 644409; consigned by Dee-L-Vee Farm, Eden, New York; purchased by Fair Promise Farm, Betterton, Maryland 2700.00

Second Top Cow—Wayside Miss Burgess 45th 885370; calved May 15, 1945; sire Black Pride of Schoonhoven 6th 668793; dam Rufflands Miss Burgess 2d 604191; consigned by the Northeastern Aberdeen-Angus Breeders' Association, Ithaca, New York; purchased by Rally Farm and Ess Kay Farm and donated to Cornell Unibersity, Ithaca, New York 2000.00

BULLS:

Ess Kay Prince Bandolier 818655, (Ess Kay Farm), calved 5-3-44; sire, Dunwalke Ensign 2d 628758; Fred H. Reuter, East Aurora, New York 1500.00

Globe Hill Kanimura 10th 871602, (Fuerst Stock Farm), calved 8-8-44; sire, Kanimura 4th of Briarcliff 477330; Picardy Farm, Shekomeko, New York 675.00

Good Hope Prideman 2d 804551, (Good Hope Farm), calved 3-19-44; sire, Prideman 17th of Alpha Road 463402; J. F. Eberle, Westfield, Pennsylvania 425.00

Rally Black Envious 13th 832002, (Rally Farm), calved 5-30-44; sire, Envious Blackcap B. 9th 542490; Tommy Scoon, Geneva, New York 1100.00

COWS:

Wayside Miss Burgess 45th 885370, (Northeastern Ass'n), calved 5-15-45; sire, Black Pride of Schoonhoven 6th 668793; Rally Farms, Millbrook, New York & Ess Kay Farm, Aurora, New York 2000.00

Bethel Blackcap 28th 876347, (Bethel Farm, Inc.), calved 1-3-45; sire, Heathman of Don Head 744737; Harry Neuberger, Red Bank, New Jersey 500.00

Bethel Elba 35th 814672, (Bethel Farm, Inc.), calved 8-10-44; sire, Heathman of Don Head 744737; Ess Kay Farm, East Aurora, New York 600.00

Blackbriar Eriskay 12th 813678, (Blackbriar Farm), calved 4-10-44; sire, Jock's Escort C. S. 2d 679517; Carl Postrach, West Danby, New York 325.00

Blackbriar Queen Mother 17th 881573, (Blackbriar Farm), calved 5-22-45; sire, Jock's Escort C. S. 2d 679517; Mather-Pelton Farms, Adams, New York 400.00

Bonniebrook Blackbird 7th 793307, (Bonniebrook Farm), calved 4-7-44; sire, Briarcliff Barbarian 20th 577261; Picardy Farm, Shekomeko, New York 400.00

Bonniebrook Blackbird 10th 848914, (Bonniebrook Farm), calved 4-3-45; sire, Blakeford Major's Cinder 683067; Verne Dorvit, Fillmore, New York 200.00

Bonniebrook Karama 5th 793316, (Bonniebrook Farm), calved 6-19-44; sire, Blakeford Major's Cinder 683067; Thomas Largay, Middlebury, Connecticut 900.00

Bonniebrook Queen Mother 2d 793312, (Bonniebrook Farm), calved 4-21-44; sire, Blakeford Major's Cinder 683067; Mather-Pelton Farms, Adams, New York 385.00

Bonniebrook Padington 3d 793310, (Bonniebrook Farm), calved 4-12-44; sire, Briarcliff Barbarian 20th 577261; Jim Warren, Thompson Ridge, New York 525.00

Briarcliff Miss Burgess 123d 860542, (Briarcliff Farms), calved 4-21-45; sire, Ankony Barca 652337; Steedman & Wilcox, Bergen, New York 250.00

Briarcliff Quality 19th 860546, (Briarcliff Farms), calved 4-25-45; sire, Blackcap Grenadier G. R. 3d 588008; Steedman & Wilcox, Bergen, New York 240.00

Briarcliff Miss Burgess 113th 806761, (Briarcliff Farms), calved 4-23-44; sire, Ankony Barca 652337; Fred H. Reuter, East Aurora, New York 425.00

Briarcliff Blackcap 112th 806752, (Briarcliff Farms), calved 4-18-44; sire, Briarcliff Elton 644819; Brookdale Farm, Woodbury, Connecticut 650.00

Briarcliff Eisa 32d 860513, (Briarcliff Farms), calved 4-1-45; sire, Briarcliff Elton 644819; Ira F. Bannister, Sloansville, New York 325.00

Eisa Erica of Chemung 2d 789157, (Chemung Farm), calved 4-18-44; sire, Pride Lad of Briarcliff 688511; Jim Warren, Thompson Ridge, New York 350.00

Blackbird Blackeyes of Chem. 789155, (Chemung Farm), calved 4-17-44; sire, Pride Lad of Briarcliff 688511; Jim Warren, Thompson Ridge, New York 650.00

Pride Pollyetta of Cham. 4th 789167, (Chemung Farm), calved 5-26-44; sire, Pride Lad of Briarcliff 688511; Bryant Olin, Horseheads, New York 385.00

Blackbird Energy of Chemung 789170, (Chemung Farm), calved 7-17-44; sire, Briarcliff Pride Lad 8th 588634; Fred H. Reuter, East Aurora, New York 1150.00

C. U. Eisa Eileenmere 2d 816716, (Cornell University), calved 4-2-44; sire, Eileenmere 412th 658803; Fred H. Reuter, East Aurora, New York 1000.00

C. U. Quality Eileenmere 3d 816720, (Cornell University), calved 9-24-44; sire, Eileenmere 412th 658803; E. S. Brown, North Brookfield, New York 500.00

Verbank's Mazie 885366, (Craven Lodge Farm), calved 4-29-45; sire, Barbara Corneller 17th 718977; E. S. Brown, North Brookfield, New York 225.00

Pride Eurotia 2d 885367, (Craven Lodge Farm), calved 6-1-45; sire, Barbara Corneller 17th 718977; Kenridge Farm, Cornwall, New York 225.00

Pride 19th of Dancote 872322, (Dancote), calved 4-16-45; sire, Repeater's Enchanter 723822; Dee-L-Vee Farm, Eden, New York 235.00

Questa 14th of Dancote 872321, (Dancote), calved 4-9-45; sire, Repeater's Enchanter 723822; Howard P. Meyers, Tempe, Arizona 400.00

Blackbird of Dee-L-Vee 5th 882952, (Dee-L-Vee Farm), calved 12-27-44; sire, Eventuation of Cremona 9th 614403; Van Hammond, Eden, New York 500.00

Lucy of Dee-L-Vee 3d 876430, (Dee-L-Vee Farm), calved 1-4-45; sire, Eventuation of Cremona 9th 614403; Fair Promise

Aberdeen-Angus

Breeding and Feeding Cattle

JOHNSON & KALE WORKMAN, RUSSELL, KAN.

Winsted Stock Farm

. . . . . HUMBOLDT, KANSAS

Herd Sires

Anoka Barbara's Revolution 787606

and

McHenry Tarkio of Black Post 808415

Robert A. Finney, owner

PAUL STINSON, Herdsman

Applewood Herd carries on through

. . . . . Sons of **Bandolier of Anoka 3d**

A Full Brother to the International Grand Champion

FOR SALE—EITHER SEX—Some are double Grandsons and Granddaughters of BANDOLIER of ANOKA 3d—Blood that carries on—So many are heading good herds and doing real jobs.

The Grand Champion Bull at the Kansas State Sale, Hutchinson, 1946; Grand Champion Bull and Grand Champion Cow; Reserve Champion Bull at U. S. Center Sale at Smith Center, 1946, Kansas; were all sired by APPLEWOOD BRED BULLS.

Edward Polka 7 Miles North 1 Mile West **Riverton, Nebr.**

Farm, Betterton, Maryland 2700.00

Blackbird of Dee-L-Vee 4th 876429, (Dee-L-Vee Farm), calved 11-30-44; sire, Eventuation of Cremona 9th 614403; Thomas Largay, Middlebury Connecticut 725.00

Dee-L-Vee Barbara 3d 882948, (Dee-L-Vee Farm), calved 11-16-44; sire, Eventuation of Cremona 9th 614403; Norman Davidson, Kennett Square, Pennsylvania 725.00

Dee-L-Vee's Edella 4th 876431, (Dee-L-Vee Farm), calved 2-1-45; sire, Eventuation of Cremona 9th 614403; Allen Schmoll, Towands, Pennsylvania 460.00

Dunwalke Blackcap 20th 806462, (Dunwalke Farm, Inc.), calved 3-21-44; sire, Bar Prince of Sunbeam 567028; Ess Kay Farm, East Aurora, New York 850.00

Ess Kay Blackbird Lady 2d 869306, (Ess Kay Farm), calved 4-8-45; sire, Dunwalke Ensign 2d 628758; Thomas Largay, Middlebury, Connecticut 1025.00

Ess Kay Lady Alberta 869309, (Ess Kay Farm), calved 4-16-45; sire, Dunwalke Ensign 2d 628758; Roger Bradley, King Feery, New York 235.00

Ess Kay Barbara's Ernoa 818654, (Ess Kay Farm), calved 4-29-44; sire, Dunwalke Ensign 2d 628758; Dee-L-Vee Farm, Eden, New York 475.00

Ess Kay Blackbird Progress 2d 818650, (Ess Kay Farm), calved 4-25-44; sire, Dunwalke Ensign 2d 628758; Fred H. Reuter, East Aurora, New York 625.00

Fieldwood Edella 808514, (Fieldwood Farm), calved 8-5-44; sire, Briarcliff Barbarian 23d 688517; E. S. Brown, North Brookfield, New York 350.00

Fieldwood Blackcap 808512, (Fieldwood Farm), calved 6-20-44; sire, Briarcliff Barbarian 23d 688517; Dr. J. W. Hannett, Albuquerque, New Mexico 385.00

Black Lassie of Globe Hill 15th 810694, (Fuerst Stock Farm), calved 7-25-44; sire, Blackcap Bandolier of Globe Hill 694214; Ira F. Bannister, Sloansville, New York 385.00

Globe Hill Enecho 882810, (Fuerst Stock Farm), calved 12-5-44; sire, Ankony Magician 652339; Ira F. Bannister, Sloansville, New York 335.00

Edella of Good Hope 804557, (Good Hope Farm), calved 5-10-44; sire, Ebonezeer of Anoka 596279; Fred H. Reuter, East Aurora, New York 525.00

Good Hope Burgess Maid 2d 804555, (Good Hope Farm), calved 4-22-44; sire, Ravenswood Pride 4th 634553; Ess Kay Farm, East Aurora, New York 1200.00

Good Hope Barbara 4th 804563, (Good Hope Farm), calved 6-16-44; sire, Ebonezeer of Anoka 596279; Fred H. Reuter, East Aurora, New York 775.00

Hagan Farms Bernice 848290, (Hagan Farm), calved 7-15-44; sire, Epponian of Broadview 551754; Harry D. Fox, Pen Yan, New York 435.00

Hagan Farms Queen 2d 810185, (Hagan Farm), calved 5-22-44; sire, Epponian of Broadview 551754; E. H. Rawls, Morris, New York 400.00

Hagan Farms Miss Burgess 848292, (Hagan Farm), calved 8-1-44; sire, Epponian of Broadview 551754; Dr. J. W. Hannett, Albuquerque, New Mexico 400.00

Bandolier's Evaroma H. F. 832363, (Hockhockson Farm), calved 10-13-44; sire, Bandolier of Don Head 3d 595309; Thomas Largay, Middlebury, Connecticut 850.00

Bandolier's Black Barbara H. F. 791513, (Hockhockson Farm), calved 6-8-44; sire, Bandolier of Don Head 3d 595309; Allen Schmoll, Towanda, Pennsylvania 550.00

Blackbird of Kenridge 804730, (Kenridge Farm), calved 4-27-44; sire, Edellor Bandolier of Globe Hill 694661; Nittany Farms, State College, Pennsylvania 525.00

Susie Louise 7th 879836, (Mackinaw Farm), calved 4-11-45; sire, Dancote Repeater 16th 758086; Vern Dorvit, Fillmore, New York 200.00

Mackinaw Susie Anneamere 2d 879839, (Mackinaw Farm), calved 4-27-45; sire, Dancote Repeater 16th 758086; Snyder & Pengelly, Churchville, New York 200.00

Quaker Blackcap 3d 847518, (Quaker Hill Stock Farm), calved 8-27-44; sire, Eileenmere 309th 595368; Carl Postrach, West Danby, New York 750.00

Quaker Queen 880281, (Quaker Hill Stock Farm), calved 3-14-45; sire, Bandolier of Don Head 5th 749899; Carl Postrach, West Danby, New York 375.00

Quaker Blackbird 3d 847519, (Quaker Hill Stock Farm), calved 11-3-44; sire, Eileenmere 309th 595368; Picardy Farm, Shekomeko, New York 475.00

Rally Blackcap 18th 832008, (Rally Farm), calved 9-15-44; sire, Blackbird Bandolier of Maple Lane 4th 700704; Ira F. Bannister, Sloansville, New York 410.00

Rally Blackberry 4th 872849, (Rally Farm), calved 4-6-45; sire, Blackbird Bandolier of Maple Lane 4th 700704; Quaker Hill Stock Farm, Pawling, New York 325.00

Eline of Rally Farms 10th 872845, (Rally Farm), calved 3-26-45; sire, Envious Blackcap B. 9th 542490; Nittany Farms, State College, Pennsylvania 425.00

Rally Enzora 13th 832007, (Rally Farms), calved 9-15-44; sire, Blackbird Bandolier of Maple Lane 4th 700704; Roger Bradley, King Ferry, New York 475.00

Rufflands' Eurotia 874715, (Rufflands), calved 3-21-45; sire, Briarcliff Black Pudd 2d 577259; Thomas Largay, Middlebury, Connecticut 550.00

Rufflands' Koma 874718, (Rufflands), calved 4-8-45; sire, Wethersfield Minor Lad 671680; Bryant Olin, Horseheads, New York 400.00

Schoonhoven Eriskay 13th 801004, (Schoonhoven Farm), calved 7-12-44; sire, Bertram's Eileenmere 572682; E. H. Rawls, Morris, New York 475.00

Schoonhoven Eriskay 15th 872654, (Schoonhoven Farm), calved 4-2-45; sire, Bertram's Eileenmere 572682; Bryan Jacobs, Nichols, New York 300.00

Schoonhoven Elba 21st 872649, (Schoonhoven Farm), calved 3-17-45; sire, Rally King 593241; Dr. J. W. Hannett, Albuquerque, New Mexico 275.00

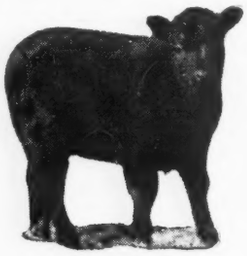

(An unretouched photograph of one of our commercial grade calves)

Commercial Grade Females

Available at all times for your convenience in buying Replacements or Foundation Stock. Selections can be made from stocks large enough to meet the requirements of the most exacting buyer.

Write us for information

Angus Cattle Company

403 Quincy Bldg. TA 5602

DENVER 2, COLORADO

Meet the Dupreys

Presenting Mr. and Mrs. Robert Duprey, newlyweds, who really need no introduction to many in the Aberdeen-Angus fraternity. Mrs. Duprey is the former Miss Virginia Cleary, daughter of Mr. and Mrs. Philip Cleary, Aberdeen-Angus breeders at Odell, Illinois. "Bob" is the Association fieldman for the central states and the son of Mr. and Mrs. Ellis Duprey, of Marion, Ohio, well known in Aberdeen-Angus circles in the Buckeye state. The best wishes of JOURNAL readers go with Bob and Virginia.

Great Meadows Breeders' Sale

Skylight, Kentucky, May 7th

SUMMARY:

48 Head	$16515.00,	average	$ 344.00
7 Bulls	2770.00,	average	395.71
41 Cows	13745.00,	average	335.24
Top 5 Head	3180.00,	average	636.00
Top 10 Head	5445.00,	average	544.50
Top 15 Head	7260.00,	average	484.00

Top Bull—Land O Goshen Epponian Rex 836638; calved March 25, 1944; sire, Land O Goshen Epponian 2d 646586; dam, Land O Goshen 215th 679098; consigned by William E. Belknap, Goshen, Kentucky; purchased by B. V. Cook, Louisville, Kentucky 800.00

Top Cow—Land O Goshen 346th 823204; calved August 27, 1944; sire, Epponian of Rosemere 7th; dam, Land O Goshen Marshall Costa 435599; consigned by William B. Belknap, Goshen, Kentucky; purchased by E. D. Axton, Prospect, Kentucky 650.00

Second Top Cow—Bugler's Queen 2d 737-723; calved August 6, 1943; sire, Ballin-

Ask US About ANGUS!

The L bar L Ranch is a breeding plant devoted solely to producing superior ABERDEEN-ANGUS to meet the need of CATTLEMEN, FEEDERS and PACKERS.

FOR SALE-- The kind of a bull you want. No better time to buy a bull than now. . . . . .

R. E. LANG, Owner
Business Address:
1000 4th Ave. South
Seattle 4, Washington

L BAR L RANCH

11 miles northwest of Ellensburg at THORP, WASH.

dalloch Blackbird 4th 559290; dam, Bugler's Queen 571281; consigned by Bottorff Brothers, Goshen, Kentucky; purchased by Annewood Farms, Goshen, Kentucky..... 625.00

Third Top Cow—Ballindalloch Pride Girl 795329; calved July 20, 1944; sire, Ballindalloch Blackbird 4th 559290; dam, Pride 2d of Goshen; consigned by Bottorff Brothers, Goshen Kentucky; purchased by Annewood Farm, Goshen, Kentucky..... 625.00

BULLS:

K. Pride Revmere 806246, (Annewood Farms), calved 6-17-44; sire, Eileenmere 366th 603937; Robert Clare, Prospect, Kentucky 335.00

Woodsacres' Eileenmere 8th 804769, (E. D. Axton), calved 3-20-44; sire, Eileenmere 301st 564872; L. C. Innes, Melroy, Indiana 500.00

Land O Goshen Epponian Rex 836638, (William B. Belknap), calved 3-25-44; sire, Land O Goshen Epponian 2d 646586; B. V. Cook, Louisville, Kentucky..... 800.00

Blackmere Lad of River Farm 631647, (Bottorff & Bayless), calved 11-17-40; sire, Rosemere's Conqueror 490239; Charlie Hayes, Bedford, Indiana..... 400.00

Blackmere Quality Lad 2d 767933, (Bottorff & Bayless), calved 9-12-43; sire, Blackmere Lad of River Farm 631647; Ray Snow, Bedford, Indiana..... 410.00

Revolution Don of Fieldcrest 825841, (Harry L. Swaim), calved 7-8-44; sire, Land O Goshen Marshall Don 707862; A. L. Showdown, Louisville, Kentucky..... 325.00

COWS:

Annewood's Earl Pride 2d 806251, (Annewood Farms), calved 8-29-44; sire, Ballindalloch Blackbird 8th 659213; H. L. Kerlin, Prospect, Kentucky..... 240.00

Erica Eileen 49th 806255, (Annewood Farms), calved 9-10-44; sire, Ballindalloch Blackbird 8th 659213; H. L. Kerlin, Prospect, Kentucky 275.00

Annewood's Keybroad 2d 759481, (Annewood Farms), calved 7-17-43; sire, Dorbar 2d 637918; H. B. Stivers, Anchorage, Kentucky 310.00

Queen's Nellie 705794, (Annewood Farms), calved 8-7-41; sire, Blackcap Marshall 62d 548195; H. L. Kerlin, Prospect, Kentucky 300.00

Annewood's Pride 699794, (Annewood Farms), calved 5-15-42; sire, Rosemere's Conqueror 490239; A. Cook, Louisville, Kentucky 260.00

Annewood's Lorelei 699795, (Annewood Farms), calved 7-1-42; sire, Rosemere's Conqueror 490239; H. L. Kerlin, Prospect, Kentucky 500.00

Eileenmere's Antelope 3d 802817, (E. D. Axton), calved 3-29-44; sire, Eileenmere 301st 564872; Homer Richardson, Brandenberg, Kentucky 300.00

Evolution's Antelope E. D. 802810, (E. D. Axton), calved 3-18-44; sire, Dell's Evolution 485806; Homer Richardson, Brandenberg, Kentucky 250.00

Evolution's Eileen 6th 802829, (E. D. Axton), calved 5-29-44; sire, Dell's Evolution 485806; R. H. Shipp, Prospect, Kentucky 290.00

Eileenmere's Blackbird Lady 6th 802816, (E. D. Axton), calved 3-29-44; sire, Eileenmere 301st 564872; H. B. Stivers, Anchorage, Kentucky 320.00

Evolution's Clara 2d 802831, (E. D. Axton), calved 6-20-44; sire, Dell's Evolution 485806; A. Cook, Louisville, Kentucky 285.00

Land O Goshen 292d 772948, (William B. Belknap), calved 9-15-43; sire, Proud Marshall of Hill Crest 502504; E. D. Axton, Prospect, Kentucky..... 320.00

Land O Goshen 334th 792526, (William B. Belknap), calved 4-15-44; sire, Land O

PAINTER invites you to inspect the Aberdeen-Angus at

TWO BAR TWO RANCH

DENVER, COLORADO

Don't Forget . . .

When you visit Denver plan a visit to 2/2 and the Ranch at Roggen. We will be most happy to show you our cattle, both REGISTERED and COMMERCIAL, and the breeding programs, both pure bred and cross breds.

We are interested in locating a couple thousand commercial Angus females under four years old!

Painter Hereford Company

J. C. PRITCHARD, Secretary (603 First National Bank Bldg.) STAFFORD C. PAINTER

DENVER LLOYD JUDAH, Herdsman, 2/2 Ranch **ROGGEN**

PRINCE EVIDENT OF SUNBEAM

His grandsons and granddaughters set much of the *selling pace in the recent Mercer County auction. That was second generation.

WE OFFER YOU FIRST GENERATION

. . . as well as second. Sons and daughters, grandsons and granddaughters of Prince Evident of Sunbeam . . . they set much of the quality pace at Angustorra.

They are what ranchmen and western breeders are increasingly referring to as: THE ANGUSTORRA TYPE.

*A double granddaughter, only an April calf, one of the real features of the auction, sold to Ingleridge-Ellerslie Farm, Charlottesville, Va., at $3,500. A granddaughter hit $3,600 in selling to Cold Saturday Farm, Finksburg, Md. R. C. Peterson, Charlo, Mont., bought another granddaughter.

ANGUSTORRA PRINCE EVIDENT 6th

One of the great young bulls of the breed. By Prince Evident of Sunbeam. 2nd at Denver in January. An outstanding example of young sires going into service at Angustorra.

ANGUSTORRA TYPE . . . ANGUS WITH MORE BONE, MORE RUGGEDNESS, MORE WEIGHT FOR AGE, more hardy constitutions instilled by being bred and raised "Way up in the High Rockies."

ANGUSTORRA RANCH

J. E. BARBEY STEAMBOAT SPRINGS • COLORADO W. J. ROSS

Goshen Epinole's Don 587499; Oscar Reynolds, Lewisport, Kentucky 310.00

Land O Goshen 333d 792522, (William B. Belknap), calved 4-5-44; sire, Land O Goshen Epinole's Don 587499; B. V. Cook, Louisville, Kentucky 310.00

Land O Goshen 344th 823199, (William B. Belknap), calved 8-2-44; sire, Epponian of Rosemere 7th 475428; E. D. Axton, Prospect, Kentucky 430.00

Land O Goshen 346th 823204, (William B. Belknap), calved 8-27-44; sire, Epponian of Rosemere 7th 475428; E. D. Axton, Prospect, Kentucky 630.00

Land O Goshen 348th 823200, (William B. Belknap), calved 8-2-44; sire, Epponian of Rosemere 7th 475428; H. L. Kerlin, Prospect Kentucky 385.00

Land O Goshen 353d 823207, (William B. Belknap), calved 9-9-44; sire, Land O Goshen Epponian 2d 646586; E. D. Axton, Prospect, Kentucky 310.00

Land O Goshen 355th 823213, (William B. Belknap), calved 10-15-44; sire, Epponian of Rosemere 7th 475428; Annewood Farms, Goshen, Kentucky 310.00

Land O Goshen 359th 837924, (William B. Belknap), calved 10-1-44; sire, Proud Marshall of Hill Crest 502504; Bill Follis, Mutual, Kentucky 425.00

Land O Goshen 363d 837923, (William B. Belknap), calved 9-9-44; sire, Land O Goshen Epinole's Don 587499; Homer Richardson, Brandenberg, Kentucky 300.00

Pride's Quality Lass 5th 767937, (Bottorff & Bayless), calved 1-12-44; sire, Blackmere Lad of River Farm 631647; R. C. Smith, Campbellsburg, Kentucky 325.00

Erica B. 80th 829602, (Bottorff & Bayless), calved 10-14-44; sire, Blackmere Lad of River Farm 631647; Homer Richardson, Brandenberg, Kentucky 230.00

Queenmere Marshall 781193, (Bottorff & Bayless), calved 4-29-44; sire, Queen's Marshall 63d 612998; H. L. Kerlin, Prospect, Kentucky 300.00

Barbarleen X. B. D. 765435, (Bottorff & Dick), calved 8-30-43; sire, Woodsacres' Eileenmere 4th 652476; John Robert Bottorff, Prospect, Kentucky 330.00

Blackbird Eileen X. B. D. 765434, (Bottorff & Dick), calved 7-15-43; sire, Woodsacres' Eileenmere 4th 652476; Ray Shelton, Madison, Indiana 270.00

Queen Julia X. B. D. 803541, (Bottorff & Dick), calved 7-4-44; sire, Bell Boy B. 6th 630664; B. V. Cook, Louisville Kentucky 260.00

Land's Gem X. B. D. 701325, (Bottorff & Dick), calved 10-25-42; sire, Revolution of the Pasture 550448; H. L. Kerlin, Prospect, Kentucky 310.00

Bugler's Queen 2d 737723, (Bottorff Brothers), calved 8-6-43; sire, Ballindalloch Blackbird 4th 559290; Annewood Farms, Goshen, Kentucky 625.00

Marshall Queen 102d 795327, (Bottorff Brothers), calved 6-20-44; sire, Ballindalloch Blackbird 4th 559290; H. L. Kerlin, Prospect, Kentucky 300.00

Marshall Pride B. 2d 839587, (Bottorff Brothers), calved 1-1-45; sire, Ballindalloch Blackbird 4th 559290; H. L. Kerlin, Prospect, Kentucky 290.00

Ballindalloch Pride Girl 795329, (Bottorff Brothers), calved 7-20-44; sire, Ballindalloch Blackbird 4th 559290; Annewood Farm, Goshen Kentucky 625.00

Pride's Print 800910, (Bottorff Brothers), calved 9-9-44; sire, Bell Boy B. 6th 630-664; H. L. Kerlin, Prospect, Kentucky 260.00

Marshall's Blackcap G. N. 880318, (G. W. Norton), calved 3-30-45; sire, Eileenmere D. 65th 752081; H. B. Stivers, Anchorage, Kentucky 185.00

Fincastle's B. M. 880317, (G. W. Norton), calved 12-10-44; sire, Blackcap Marshall N. 7th 787081; W. B. Belknap, Goshen, Kentucky 175.00

Black Elmere G. N. 880313, (R. C. B. Morton & G. W. Norton), calved 6-1-43; sire, Lord Baltimore C. S. 602408; H. L. Kerlin, Prospect, Kentucky 400.00

Erica Marshall G. N. 880315, (G. W. Norton), calved 11-22-43; sire, Lord Baltimore C. S. 602508; A. Cook, Louisville, Kentucky 275.00

Blackbird Marshall G. N. 812736, (G. W. Norton), calved 2-15-43; sire, Lord Baltimore C. S. 602508; Albert Bottorff, Goshen, Kentucky 340.00

Fieldcrest Katie 825837, (Harry L. Swaim), calved 5-5-44; sire, Land O Goshen Marshall Don 707862; Harold Dunn, Lancaster, Kentucky 500.00

Classie of Fieldcrest 825843, (Harry L. Swaim), calved 8-18-44; sire, Land O Goshen Marshall Don 707862; Oscar Reynolds, Lewisport, Kentucky 400.00

Pride Miss of Fieldcrest 825839, (Harry L. Swaim), calved 6-11-44; sire, Land O Goshen Marshall Don 707862; Ray Shelton, Madison, Indiana 285.00

If it is . . .

ABERDEEN-ANGUS

information you want, you are invited to write the . .

Pacific Coast Aberdeen-Angus Association

Box 389

Madera, California

Hacienda de Los Reyes

K-S

Aberdeen-Angus Cattle

MRS. WM. G. VOLKMANN, JR., Owner
J. HAROLD CARTER, Manager

SELMA, CALIFORNIA

In

Arizona

It's

"Calizona"

For

Aberdeen-Angus

REGISTERED AND COMMERCIAL

Acclimated for the Southwestern Trade

Bulls and Females, One or a Carload to Suit Your Needs.

Calizona Land and Cattle Company

Sam Spitalny
President and General Manager

Phoenix, Arizona
402 Phoenix National Bank Building

Ohio Breeders' Sale

Columbus, Ohio, May 6th

SUMMARY:

65 Head	$32,490.00,	average	$ 499.84
13 Bulls	5,220.00,	average	401.53
52 Cows	27,270.00,	average	524.42
Top 5 Head	7,000.00,	average	1,400.00
Top 10 Head	11,500.00,	average	1,150.00
Top 15 Head	14,725.00,	average	981.66
Top 20 Head	17,610.00,	average	880.50

Top Bull—Evidence of Enlate 1st of D-J-R; calved August 12, 1944; sire, Enlate of Bordulac 651471; dam, Erica Leona 625-998; consigned by Albert E. Payne, Springfield, Ohio; purchased by R. I. Cottle, Warren, Ohio 850.00

Top Cow—Willgood's Envoy Emulous 807-023; calved June 20, 1944; sire, Black Burger 2d 650039; dam, Prairie Hope Elbina 6th 650050; consigned by Goodheart Farms, Eaton, Ohio; purchased by White Gates Farm, Flanders, New Jersey 2,000.00

Second Top Cow—Constant Spring Pride Lady; calved June 17, 1944; sire, Elite's Enchanter 615391; dam, Ohio's Pride Lady 20th 615394; consigned by Constant Spring Farm, Springfield, Ohio; purchased by Ingleridge-Ellerslie, Charlottesville, Virginia 1,450.00

Third Top Cow—Eloquent Barletta 6th 825-613; calved August 4, 1944; sire, Eloquent Bardell 473961; dam, Cordelia of Hall Orchards 474021; consigned by E. M. Anspaugh, Eden, Ohio; purchased by J. E. Chester & Son, Chillicothe, Ohio 1,300.00

Fourth Top Cow—Miss Burgess of Stonehaven 868194; calved October 19, 1944; sire, Cesor's Evader Mercury 612545; dam, Cesor's Marshall Maiden 724366; consigned by Robert W. Sidley, Thompson, Ohio; purchased by Eastways Farm, Springfield, Ohio 1,200.00

BULLS:

Eloquent Bardell 7th 825617, (E. M. Anspaugh), calved 10-24-44; sire, Eloquent Bardell 473961; Gov. J. M. Cox, Columbus, Ohio 300.00

Quarter 3d of Meadow Brook 832545, (David C. & J. E. Bradfute), calved 11-4-44; sire, General Enchanter 6th 718455; Mike Sabel, Navarre, Ohio 275.00

Epponian of Calcutta Farms 834169, (Jos. R. Thompson), calved 8-18-44; sire, Epponian Junior of LeBaron 699136; Ira Pettit, Tyro, Ohio 340.00

Eastways 11th 811095, (Eastways Farms), calved 11-11-44; sire, Hardwickmere 34th 632585; R. S. Kelly, West Liberty, Ohio 625.00

Hagler's Bardolier 839155, (Jesse Hagler),

Our New Herd Sire:

Angustorra Evocation 2d 748916

You are invited to visit our herd. We usually have stock of both sexes for sale. We have sold Blackamoor 206th and the other bulls we advertised, but still have a few last spring's calves. The kind that will please.

FRED WETLE, The Dalles, Ore.

calved 1-1-45; sire, Blackcap Bardolier 707126; Francis Clark, Frankfort Indiana 500.00

Black Irwin Prince 835763, (Walter F. Heer), calved 10-7-44; sire, Black Irwin 7th 720656; John R. Terrell, Ridgeway, Ohio 300.00

Cromar H. 764975, (E. H. Hutchison), calved 1-3-44; sire, Killeric 3d 667938; Ed Porteous, Coshocton, Ohio 500.00

Queensman 12th of Alpha Road 804454, (G. H. June), calved 12-11-43; sire, Prideman 32d of Alpha Road 675539; Henry Eaton, Grandville, Ohio 300.00

Krantz's Prideman 824034, (R. C. Krantz & Sons), calved 5-20-44; sire, Killbuck Prideman 588325; L. P. Vallery, Waverly, Ohio 275.00

Erica N. of Gerdonne 874114, (Don Nelson) calved 6-6-45; sire, Premier of Lincoln Ridge 754025; J. F. Jefferson, Washington C. H., Ohio 190.00

Evidence of Enlate 1st of D-J-R, (Albert E. Payne), calved 8-12-44; sire, Enlate of Bordulac 651471; R. I. Cottle, Warren, Ohio 850.00

Locust Hill Bardolier 877488, (Shaw & Williams), calved 9-10-44; sire, Blackcap Bardolier 707126; Harold Neal, Frankfort, Indiana 340.00

Blackcap General W. G. 845945, (Warner Grove Farm), calved 10-25-44; sire, General Black C. S. 625344; Gov. J. A. Cox, Columbus, Ohio 425.00

COWS:

Bardell's Lass 9th 825608, (E. M. Anspaugh), calved 1-4-45; sire, Eloquent Bardell 473961; C. J. Benedict, Attica, Ohio 250.00

Eloquent Barletta 6th 825613, (E. M. Anspaugh), calved 8-4-44; sire, Eloquent Bardell 473961; J. E. Chester & Son, Chillicothe, Ohio 1300.00

Queen Idol A. 7th 825616, (E. M. Anspaugh), calved 10-14-44; sire, Eloquent Bardell 473961; Howard Sawyer, Mason, Ohio 700.00

Echo 14th 822292, (Bonnie Brae Farms), calved 4-20-44; sire, Marshall Burgess M. 2d 539248; L. P. Vallery, Waverly, Ohio 335.00

Miss Burgess O. 2d 760414, (Bonnie Brae Farms), calved 10-15-43; sire, Envious Blackcap B. 14th 595398; Eastways Farm, Springfield, Ohio 850.00

Ethalia Marshall 3d 822301, Bonnie Brae Farms), calved 6-1-44; sire, Marshall Burgess M. 2d 539248; L. P. Vallery, Waverly, Ohio 375.00

EandE's Enchantress Lass 5th 879454, (Esther R. Brubaker), calved 8-16-44; sire, Prince of Mil-Burn 697294; Howard Sawyer, Mason, Ohio 375.00

Eileen 2d of Crystal Springs 820060, (George K. Conard), calved 4-29-44; sire, Eric Blackmar 3d of Lynnwood 613890; Howard Sawyer, Mason, Ohio 325.00

Constant Spring Pride Lady, (Constant Spring Farm), calved 6-17-44; sire, Elite's Enchanter 615391; Ingleridge-Ellerslie, Charlottesville, Virginia 1450.00

Constant Spring Elaine 3d (Constant Spring Farm), calved 5-27-44; sire, Elite's Enchanter 615391; Ralph Fulton & Son, Osborne, Ohio 360.00

Blackbird Beauty C. 10th 808636, (Mearl Crowder), calved 1-9-44; sire, Parabar 690949, G. B. Dewiese, Greenville, Ohio 560.00

Black Enchantress 6th 742696, (Paul B. Dennis), calved 10-5-43; sire, Entreat Lad 592057; Fred Griggs, Pleasantville, Ohio 385.00

Lady Ida of Den-Mor 843204, (Paul B. Dennis), calved 5-9-45; sire, Elite's Pride 5th 700058; Florence Heberding, Canfield, Ohio 1025.00

Eveline of Den-Mor 843201, (Paul B. Dennis), calved 2-10-45; sire, Elite's Pride 5th 700058; C. J. Benedict, Attica, Ohio 285.00

Beulah Eston 3d of Elgon 861400, (E. J. Duprey & Sons), calved 3-5-45; sire, Barb Eston 670798; B. G. Dewiese, Greenville, Ohio 300.00

Beauta of Eastways 3d 795642, (Eastways Farms), calved 8-22-44; sire, Envious Blackcap Jr. 573305; R. S. Kelly, West Liberty, Ohio 650.00

Willgood's Evaxus McHenry 807027, (Goodheart Farms), calved 10-13-44; sire, Black Burger 2d 650039; H. A. Etling, Marshallville, Ohio 460.00

Willgood's Envoy Emulous 807023, (Goodheart Farms), calved 6-20-44; sire, Black Burger 2d 650039; White Gates Farm, Flanders, New Jersey 2000.00

Elbina of Lakeview B. 821846, (Graham & Fleming), calved 12-3-44; sire, The Elite 2d 576506; C. J. Benedict, Attica, Ohio 225.00

Elbina of Lakeview A. 821844, (Graham & Fleming), calved 7-25-44; sire, The Elite 2d 576506; Mrs. Mary Bright, Basil, Ohio 290.00

Hagler's Blackbird 3d 839156, (Jesse Hagler), calved 2-6-45; sire, Blackcap Bardolier 707126; Sun Blest Farms, Celina, Ohio 600.00

Blackcap Klandid Lady 2d 877217, (Jesse Hagler), calved 5-7-45; sire, Blackcap Bardolier 707126; Sun Blest Farms, Cel-

Prince Sunbeam 44th

Besides producing the top winning group—Reserve Champion Bull, Two Firsts and a Second—as well as the highest sale average for any exhibitor at the 1946 National Show and Sale, he has also sired these four sons, whom we would like to introduce to you as our:

A Bar A Ranch

. . . . Junior Herd Sires

A Bar A Duke (First in Class 1945 National Western)

A Bar A Duke 4th (Never Shown)

A Bar A Duke of Burgess 2d (Never Shown)

A Bar A Duke 9th (Never Shown)

●

We will tell you more about these young bulls in following issues. Their first calves show promise.

●

Your inspection of Herd and Range bull prospects at the Ranch is invited

A BAR A RANCH
ANDREW ANDERSON, Owner
JIM VINCENT, Herdsman
ENCAMPMENT
WYOMING

Walnut View—Shady Wood
STOCK FARMS

Will Sell

60 Head

of Pure Bred Aberdeen-Angus Cattle

October 10, 1946

—Managers—

LESTER E. JACKLEY & JAMES E. POTTS

Aubrey M. Thomas, owner

GREENFIELD, 328 E. North St., INDIANA

Aberdeen-Angus *live Longest*

ina, Ohio 525.00

Pride 65th of Alpha Road 761174, (Florence L. Heberding), calved 5-11-43; sire, Woodlawn 33d 570058; Earl C. Burson, Carey, Ohio 675.00

Bonnie Brae Viola 4th 690039, (Walter F. Heer), calved 10-16-42; sire, Killbuck Prideman 2d 588326; G. B. Dewiese, Greenville, Ohio 350.00

Walrich Blackbird 835762, (Walter F. Heer), calved 10-1-44; sire, Prairie Revolution of Fairhaven 693665; T. K. Rogers, Casstown, Ohio 320.00

Pride 100th of Clovernook 877490, (Paul E. Herd), calved 4-19-45; sire, Revolution 7th of Clovernook 545117; J. A. Slagle, Galloway, Ohio 225.00

Queen Idol A. 2d 648279, (Marvin Hinton), calved 10-20-41; sire, Eloquent Bardell 473961; Howard Sawyer, Mason, Ohio 400.00

Black Lady H. 13th 829965, (Marvin Hinton), calved 8-23-44; sire, Milburn Pilot 632937; Howard Sawyer, Mason, Ohio 385.00

Taylor's Black Queen 3d 802358, (Myrl Hinton & Son), calved 6-10-44; sire, Taylor's Prince 730284; Treaton View Stock Farm, Jeromeville, Ohio 500.00

Blackbird Helen H. 839745, (Myrl Hinton & Son), calved 10-28-44; sire, Blackmar Eston 595890; B. G. Dewiese, Greenville, Ohio 375.00

Elbarea 8th 822305, (Ideal Stock Farm), calved 11-28-44; sire, Marshall Burgess M. 2d 539248; C. E. Simons, Jamestown, Pennsylvania 260.00

Blackcap Marshall Ideal 3d 822300, (Ideal Stock Farm), calved 5-25-44; sire, Marshall Burgess M. 2d 539248; L. P. Vallery, Waverly, Ohio 385.00

Blackbird 7th of Alpha Road 804461, (G. H. June), calved 5-30-44; sire, Woodlawn 33d 570058; Ralph Fulton & Son, Osborne, Ohio 335.00

Princess Evalina 869803, (Dale Litman), calved 11-17-43; sire, Prince Andelot 533-866; B. G. Dewiese, Greenville, Ohio 285.00

Meadow Lane Queen 3d 845383, (Meadow Lane Farm), calved 4-25-45; sire, Ravenswood Eric 6th 681146; Gales Brothers, Gallipolis, Ohio 335.00

Hedy of Mil-Burn 2d 841708, (Jay D. Miller), calved 1-4-45; sire, Erwin of Stony Brook 564662; Howard Sawyer, Mason, Ohio 775.00

Polly of Mil-Burn 77th 841706, (Jay D. Miller), calved 11-3-44; sire, Erwin of Stony Brook 564662; C. J. Benedict, Attica, Ohio 285.00

Evelyn of Milburn 841709, (Jay D. Miller), calved 2-18-45; sire, Erwin of Stony Brook 564662; Ingleridge-Ellerslie, Charlottesville, Virginia 425.00

Micappa's Girl 858883, (Don Nelson), calved 5-12-45; sire, Hagler's Prince Earl 755805; Gales Brothers, Gallipolis, Ohio 300.00

Ohio's Marcella 15th 822919, (Ohio State University), calved 10-15-44; sire, Duke of Mil-Burn 632938; Howard Sawyer, Mason, Ohio 1050.00

Ohio's Revolution Queen 5th 822917, (Ohio State University), calved 1-17-44; sire, The Elite 535739; Cramer & Strine, Caldonia, Ohio 325.00

Fairview Evelyn 3d 808242, (O. E. Owens & G. B. Snyder), calved 2-25-44; sire, The Emotion 576493; C. J. Benedict, Attica, Ohio 225.00

Erica McHenry D-J-R, (Albert E. Payne), calved 5-7-44; sire, Enlate of Bordulac 651471; Robert Fanson, Wilmington, Ohio 225.00

College Clova of D-J-R, (Albert E. Payne, calved 11-1-44; sire Enlate of Bordulac 651471; Mrs. Mary Bright, Basil, Ohio 310.00

Greenacre Farms
Breeder of **Fine Aberdeen-Angus Cattle**

We have recently added ALVA PRINCE of AGINCOURT 871337, by BANDOLIER of ANOKA 22d, out of a double bred MIDDLEBROOK PRINCE 33d dam to our battery of Herd Bulls. We think he will make a good sire.

W. A. RAFFERTY, owner MOROCCO, INDIANA

FOUNDATION ANGUS HEIFERS AVAILABLE
A choice offering of Yearling Heifers ranging in age from one year to 18 months

SIX ARE DAUGHTERS OF GENERAL 16th OF MacMOR

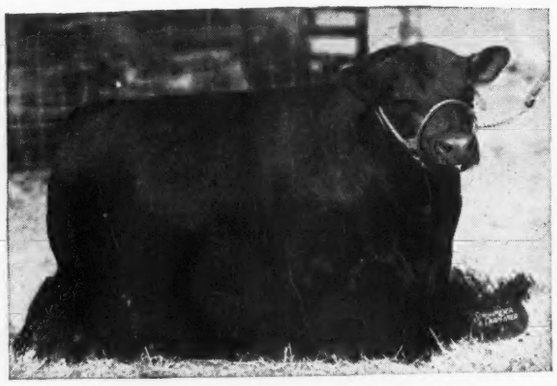

GENERAL 16th OF MacMOR

BEAULAH OF BRAYS ISLAND ..... Born 12-9-44

BLACKBIRD OF BRAYS ISLAND ..... Born 12-26-44

ENAMMA OF BRAYS ISLAND ..... Born 3-9-45

ERICA EBOREA OF BRAYS ISLAND ..... Born 3-19-45

BLACKBIRD 3RD OF BRAYS ISLAND .... Born 3-20-45

BLACKBIRD LASS OF BRAYS ISLAND .... Born 3-23-45

also

POLETTA OF BRAYS ISLAND ..... Born 5-11-45

Sire—Andelot Midictor

Dam—Poletta of Nisbethill (Imp.)

Write for prices and more complete information • Visitors always welcome

William Reid, Herdsman

T. B. and Bang's Accredited

BRAYS ISLAND PLANTATION

F. B. DAVIS, JR., Owner

YEMASSEE, SOUTH CAROLINA

Eline Lassie D-J-R, (Albert E. Payne), calved 12-20-43; sire, Applewood Bandolier 24th 526383; W. T. Shaw, Columbus, Ohio 1000.00

Ballindalloch Lady B. 21st 841995, (W. T. Shaw), calved 5-18-44; sire, Ballindalloch Blackbird 5th 566862; Ralph Fulton, Osborne, Ohio 310.00

Ballindalloch Lady B. 23d 841994, (W. T. Shaw), calved 5-8-44; sire, Ballindalloch Blackbird 5th 566862; C. B. McPeek, West Jefferson, Ohio 500.00

Blackbird of Shinadale 5th 819301, (Ronald Shinaberry), calved 4-10-44; sire, Eileenmere of Eastways 25th 657063; Treatonview Stock Farm, Jeromesville, Ohio 400.00

Miss Burgess of Stonehaven 868194, (Robert W. Sidley), calved 10-19-44; sire, Cesor's Evader Mercury 612545; Eastways Farm, Springfield, Ohio 1200.00

Carolina of Stonehaven 868193, (Robert W Sidley), calved 6-6-44; sire, Black Burger 2d 650039; H. A. Etling, Marshallville, Ohio 425.00

Duchess Bertha 22d 806959, (Ira Wagner & Son), calved 8-15-44; sire, Cesor's Evesback Marshall 610755; Bob Logan, Van Wert, Ohio 600.00

Enchantress W. G. 2d 824654, (Warner Grove Farm), calved 1-16-45; sire, General Black C. S. 625344; B. G. Dewiese, Greenville, Ohio 360.00

Virginia Breeders' Sale

Staunton, Virginia, May 6th

SUMMARY:

52 Head	$20515.00, average	$ 394.51
7 Bulls	4680.00, average	668.57
45 Cows	15835.00, average	351.88
Top 5 Head	6125.00, average	1225.00
Top 10 Head	8990.00, average	899.00
Top 15 Head	11080.00, average	738.66

Top Bull—Highlands Bandolier 2d 807964; calved June 12, 1944; sire, Bandolier 6th of Brandy Rock 618947; dam, Erica 2d of Highlands 640095; consigned by Highlands Farm, Round Hill, Virginia; purchased by H. C. Westonberger, Arlington, Virginia 2000.00

Second Top Bull—Ezine of A.H.F. 805968; calved May 18, 1943; sire, Andelot Enzine 2d 575013; dam, Eldorene J. 7th 574316; consigned by Angus Hill Farms, New Market, Va.; purchased by Aspendale Farm, Delaplane, Virginia 800.00

Top Cow—Barbara of Elk Hill 772299; calved December 25, 1943; sire, Epponian Stamp of Broadview; dam, Barbara 5th of Elkton; consigned by Elk Hill Farm, Forest, Virginia; purchased by Aspendale Farm, Delaplane, Virginia 1525.00

Second Top Cow—Georgina of Woodley 55th 864083; calved March 27, 1945; sire, General 22d of Creswell 599148; dam, Georgina 5th of Creswell 620362; consigned by Woodley Farm, Orange, Virginia; purchased by Le Baron Farm, Warrenton, Virginia 900.00

Third Top Cow—A.H.F. Eston's Pride 10th; calved February 20, 1945; sire, Black Eston 11th; dam, Angus Hill's Enzine 4th 672634; consigned by Angus Hills Farms, New Market, Va.; purchased by Aspendale Farm, Delaplane, Virginia 900.00

BULLS:

Burgess of Annefield 874827, (Annefield Plantation), calved 3-25-45; sire, Barbarian of Callander 542103; W. L. Morrison, Staunton, Virginia 275.00

Ezine of A. H. F. 805968, (Angus Hill Farms), calved 3-18-43; sire, Andelot Enzine 2d 575013; Aspen Dale Farm, Delaplane, Virginia 800.00

Erica General of Aspen Dale 880277, (Aspen Dale Farm), calved 3-10-45; sire, El General of Creswell 535079; R. W. Moore, Staunton, Virginia 325.00

Blackbird B. of Brandy Rock 784308, (Elk Hill Farm), calved 2-17-44; sire, Bandolier of Brandy Rock; Harry Van Nort, Noakesville, Virginia 380.00

Highlands Bandolier 2d 807964, (Highlands Farm), calved 6-12-44; sire, Bandolier 6th of Brandy Rock 618947; H. C. Westonberger, Arlington, Virginia 2000.00

Repeater of LeBaron 850471, (LeBaron Farm), calved 1-19-45; sire, Epponian 5th of Broadview; Oxbow Ranch, Prairie City, Oregon 400.00

Epponian Blackbird of Elkton 791254, (Old Elkton Farm), calved 7-2-44; sire, Epponian Stamp of Broadview 607618; Sun Valley Farm, Weyers Cave, Virginia 500.00

COWS:

Annefield Secret 874830, (Annefield Plantation), calved 5-15-45; sire, Barbarian of Callander 542103; Gilpin Wilson, Jr., Staunton, Virginia 165.00

Annefield Pearl 2d 874829, (Annefield Plantation), calved 4-30-45; sire, Barbarian of Callander 542103; R. L. Peters, Kingsport, Tennessee 170.00

Annefield Bonnie Capria 874828, (Annefield Plantation), calved 4-15-45; sire, Annefield Capri 747928; R. L. Peters, Kingsport, Tennessee 275.00

AHF Elva 3d 861352, (Angus Hill Farms), calved 2-16-45; sire, Black Eston 11th; Sun Valley Farm, Weyers Cave, Virginia 300.00

AHF Eston's Pride 10th, (Angus Hill Farms), calved 2-20-45; sire, Black Eston 11th; Aspen Dale Farm, Delaplane, Virginia 900.00

Barbara Amanda 871314, (Amandale Farm), calved 1-10-45; sire, Queenmere 314th 452153; R. L. Peters, Kingsport, Tennessee 300.00

Idessa of Amandale 849269, (Amandale Farm), calved 4-16-45; sire, Cremona Gleneric 627806; Glenn E. Yount, Staunton, Virginia 325.00

Queenmere's Elise 871315, (Amandale Farm), calved 5-16-45; sire, Queenmere 314th 452153; Gilpin Wilson, Jr., Staunton, Virginia 240.00

Arbor Hill Rosegirl 8th 864149, (Arbor Hill Farm), calved 4-7-45; sire, Epponian Quality of Broadview 595026; R. L. Creswell, Martinsburg, West Virginia 480.00

Arbor Hill Anoka 3d 864148, (Arbor Hill Farms), calved 4-4-45; sire, Epponian Quality of Broadview 595026; R. L. Peeters, Kingsport, Tennessee 280.00

Erica of Aspen Dale 3d 880275, (Aspen Dale Farm), calved 2-19-45; sire, El General of Creswell 535079; R. L. Peters, Kingsport, Tennessee 425.00

Eppivanettad 2d, (Aspen Dale Farm), calved 3-12-45; sire, Epponian 6th of Brandy Rock 672080; E. M. Huffman, Weyers Cave, Virginia 200.00

Flora of Aspen Dale, (Aspen Dale Farm), calved 2-22-45; sire, El General of Creswell 535079; E. R. Cline, Beckly, West Virginia 255.00

Blackbird of Bellemonte 2d 816111, (Bellemonte Farm), calved 8-27-44; sire, Eraman of LeBaron 657075; Chappell Hill Farm, Berryville, Virginia 200.00

Suzandra of Bellemonte 2d, (Bellemonte Farm), calved 7-29-44; sire, Eraman of LeBaron 657075; D. A. File, Beckly, West Virginia 175.00

Blackbird Page of Clay Hill 875421, (Clay Hill Farm), calved 3-14-45; sire, Rock Elidure 725238; R. L. Peters, Kingsport, Tennessee 230.00

Blackwoodia of Clay Hill 875420, (Clay Hill Farm), calved 3-14-45; sire, Rock Elidure 725238; R. L. Peters, Kingsport, Tennessee 230.00

Villa of Deep Meadow 2d 787230, (A. W. Frame), calved 5-30-44; sire, Blackman of Red Gate 597298; D. A. File, Beckly, West Virginia 240.00

Alberta of Deep Meadow 787233, (A. W. Frame), calved 7-15-44; sire, Blackman of Red Gate 597298; Sun Valley Farm, Weyers Cave, Virginia 275.00

Barbara of Elk Hill 772299, (Elk Hill Farm), calved 12-25-43; sire, Epponian Stamp of Broadview; Aspen Dale Farm, Delaplane, Virginia 1525.00

Blackcap 2d of Elk Hill 846702, (Elk Hill Farm), calved 3-20-45; sire, Revolution 4th of Red Gate 672664; Sun Valley Farm, Weyers Cave, Virginia 340.00

Fair Meadows Enchantress 4th 882213, (Fair Meadows Farm), calved 4-8-45; sire, Ravenswood Pride Eric 6th 642506; R. L. Peters, Kingsport, Tennessee 230.00

Fair Meadows Clara 2d 882212, (Fair Meadows Farm), calved 9-9-44; sire, Ravenswood Pride Eric 6th 642506; J. M. Cove, Stanley, Virginia 205.00

Bessy of Green Hills 850548, (Green Hills Farm), calved 4-6-45; sire, Epponian 2d of Broadview 560598; Sun Valley Farm, Weyers Cave, Virginia 315.00

Beth of Green Hills 2d 788007, (Green Hills Farm), calved 7-29-44; sire, Epponian 2d of Broadview 560598; Little River Farm, Oatlands, Virginia 775.00

Joana of Green Hills 800345, (Green Hills

For Sale Now

10 outstanding young bulls 10 months old. Have had a wonderful trade on these to South Dakota cattlemen this fall.

M. L. SNYDER, MADELIA, MINNESOTA

Tried Sire and 15 Yearling Bulls

also 10 Yearling Heifers
For Sale at this Time

Having sold part of my herd I am now forced to sell this splendid tried sire because he is too closely related to my present cow herd. To the man wishing to purchase a group of Bulls that have been raised together, these should suit as I am pricing the 15 Young Bulls reasonably. The Heifers are good too. All thick and blocky. These cattle sired by BANDOLIER of De GRAFF 590220, or LAD'S BARON 2d of V. FARM 734732. Come see them, or write

Henry C. Glesener **Bird Island, Minn.**

Our Herd Sire . . . .

Burgess Bardolier of Ada

563467

Visitors welcome at all times.

LAWRENCE INGALLS, OPAL, S. D.

Shady Lane Farm

1945 Sons of **ELBAR of MADELIA 20th** ready for service and sale. Also a few Daughters. His Calves are making history. Visit our Herd and see for yourself!

GAUGER BROS., CLEAR LAKE, S. D.

Agassiz Farms

HERD SIRES:

Blackcap Barry 2d 600061
Erico 20th of Page 663308

VISITORS WELCOME

W. A. Plath Davenport, N. D.

Viewlawn Herds

ESTABLISHED 1903
Aberdeen-Angus Cattle

HERD SIRES:

Prince Escort of Sunbeam 600942
Applewood Bandolier 84th 635079 Cavalier of Viewlawn 836734

—FOR SALE—

Car Load of Popular Familied Heifers bred to calve in the fall.

Cows with Calves at foot for sale and can be rebred if desired.

Charles M. Miller, Harmony (MINNESOTA) R. M. Miller, Mabel

Farm), calved 8-11-44; sire, Epponian 2d of Broadview 560598; R. L. Creswell, Martinsburg, West Virginia 415.00

Blackbird 7th of Highlands 807958, (Highlands farm), calved 5-19-44; sire, Highlands General 7th 682311; E. R. Cline, Beckley, West Virginia 500.00

Queen of Winton 540902, (LeBaron Farm), calved 12-17-37; Sire, Enfileen's Bandolier 2d; Clover Hill Farm, Keswick, Virginia 400.00

Elbina Erica 2d of Elkton 841346, (Old Elkton Farm), calved 11-8-44; sire, Epponian Stamp of Broadview 607618; Little River Farm, Oatlands, Virginia 450.00

Erica Erona of Elkton 847725, (Old Elkton Farm), calved 12-8-44; sire, Epponian Stamp of Broadview 607618; E. F. Wiebaldt, Lynchburg, Virginia 610.00

Baroness of Queensland 871285, (Queensland Farm), calved 4-15-45; sire, Bandolier 5th of Winton 595053; Eugene Brigman, St. Augusta, Virginia 200.00

Mulbell 2d Queensland 871288, (Queensland Farm), calved 5-19-45; sire, Bandolier 5th of Winton 595053; Harry Van Nort, Noakesville, Virginia 250.00

Tollia of Queensland 3d 871282, (Queensland Farm), calved 4-3-45; sire, Bandolier 5th of Winton 595053; Sun Valley Farm, Weyers Cave, Virginia 300.00

Floretta of River Mount 831100, (River Mount Farms), calved 7-25-44; sire, Epponian of Shenandoah 599529; E. R. Cline, Beckle, West Virginia 250.00

Blackcap of River Mount 4th 831099, (River Mount Farms), calved 6-12-44; sire, Epponian of Shenandoah 599529; E. R. Cline, Beckle, West Virginia 250.00

Bacchantia 11th of Shenaview 881555, (Shenaview Farm), calved 5-9-45; sire, A. H. F. Prince Marshall 772606; E. R. Cline, Beckle, West Virginia 175.00

Queen 2d of Shenaview 881553, (Shenaview Farm), calved 5-7-45; sire, A. H. F. Prince Marshall 772606; Eugene Brigman, St. Augusta, Virginia 240.00

Wasadine 6th of Shenaview 881552, (Shenaview Farm), calved 4-25-45; sire, A. H. F. Prince Marshall 772606; Eugene Brigman, St. Augusta, Virginia 175.00

Sylva of Kentmere 815689, (Gilpin Willson, Jr.), calved 10-21-44; sire, Quality Prince of Broadview 630821; J. M. Cove, Stanley, Virginia 170.00

Tonna of Kentmere 846803, (Gilpin Willson, Jr.), calved 2-1-45; sire, Quality Prince of Broadview 630821; J. E. Runnells, Staunton, Virginia 160.00

Eneta of Woodley 819983, (Woodley Farm), calved 10-8-44; sire, Genederic of Woodley 701220; Harry Van Nort, Noakesville, Virginia 900.00

Generica G. of Woodley 3d 767502, (Woodley Farm), calved 12-9-43; sire, General 22d of Creswell 599148; Clover Hill Farm, Keswick, Virginia 375.00

Agnes Kentucky 786919, (Chas. W. Wampler & Sons), calved 7-1-44; sire, Mike of Higby Valley 514532; Clover Hill Farm, Keswick, Virginia 300.00

Miss Prizemere W. 863692, (Chas. W. Wampler & Sons), calved 2-23-45; sire, Rock Quesadus 694533; T. W. Spencer, Dayton, Virginia 300.00

Georgina of Woodley 55th 864083, (Woodley Farm), calved 3-27-45; sire, General 22d of Creswell 599148; LeBaron Farm, Warrenton, Virginia 900.00

Grant River Stock Farm

..... BEETOWN, WISCONSIN

Our Best Wishes

For a most successful future for the cattle we sold in the Wisconsin Breeders' Sale at Lancaster, May 24th. To the buyers we hope these cattle will prove profitable. To the unsuccessful bidders we extend our sincere appreciation for your evaluations.

A herd of choice females, of popular families.

T. B. and Bangs Accredited.

MRS. C. E. BLACKBOURN, Owner

L. E. BLACKBOURN, Manager

CASSVILLE, R. F. D. 2, WISCONSIN

Twin Lakes Farm

DUNBAR, WISCONSIN

Featuring the

GET

of

Evader Enlist 686087

A son of BANDOLIER of ANOKA and EVA BANDOLIER 2d, by El Katif of Doonholm.

and

Blackbird Bandolier of Maple Lane 5th 919383

A son of BANDOLIER of ANOKA 10th and BLACKBIRD BLOSSOM of PAGE 7th, by Ensign of Page.

O. E. GIBSON

1706 Madison Street

MADISON, WISCONSIN

One of Our Miss Burgess Cows

A BUXOM MAID MISS BURGESS Cow by PAT BURGESS 3d 592336, out of BUXOM MAID 9th of GREENVIEW 548046, has an outstanding HEIFER CALF at FOOT.

If you want a Show Prospect and Good—See this CALF

She is worth plenty "moola", and is for Sale along with others. Inspection invited. Better see her soon, or write

Linn A. Woodhouse

BAGLEY, WISCONSIN

Minnesota Breeders' Sale

Slayton, Minnesota, May 4th

Saturday, May 4th the Minnesota Aberdeen-Angus Breeders held their Annual Spring Show and Sale. Mr. Kenneth McGregor, Ada, Minnesota judged the event. Champion bull was Prince Marshall 45th shown by Byron McGregor, Mapleton, Minnesota; reserve champion was Enchanter 26th of Elmdale shown by Eikmeier Bros., Pipestone, Minnesota. Champion female was Enchantress 20th of Elmdale, also shown by Eikmeier Brothers and reserve champion female was Highland Bar Bessie, shown by Campbell Bros., Utica, Minnesota.

Prior to the start of the sale an announcement was made by Clement C. Chase, secretary, that the fall show and sale would be held September 27 & 28th at Austin, Minnesota. All of the sale cattle to be shown the first day and that evening all breeders and visitors are to be the guests of Hormel Company. Hormels also invite all sale visitors to be their luncheon guests at Noon, September 28th, the day of the sale.

SUMMARY

45 Head	$12,345.00	averaged	$274.33
22 Bulls	6,035.00	averaged	274.31
23 Cows	6,310.00	averaged	278.00
Top 5	2,375.00	averaged	475.00
Top 10	4,180.00	averaged	418.00
Top 15	5,730.00	averaged	382.00

Top Bull—Prince Marshall 45th 850015 (Byron McGregor) calved November 21, 1944; sire, Enchanter Revelerica 483300. Wallin Bros., Bemis, S. Dak. ..... $ 580.00

Top Cow—Jet's Highland Eileen 1st (L. H. Phipps) calved November 10, 1944; sire, Prince Jet 2d of Ada 505251. Gardas

Lakewood Prince Blackcap 785190

You should see His Calves!

We are delighted with the TYPE and QUALITY as well as the OUTSTANDING INDIVIDUALITY of HIS FIRST CROP of CALVES that are now coming from our very SELECT COW HERD, which includes FOUR DAUGHTERS of PRINCE SUNBEAM 19th, who is the sire of LAKEWOOD PRINCE BLACKCAP 19th, as well as a Double Bred Granddaughter of EILEENMERE 85th; and THREE Daughters of BURGESS WOODLAWN. . . . LAKEWOOD PRINCE BLACKCAP combines the blood lines of the WORLD RENOWNED EARL MARSHALL with that of the EILEENMERES, through the International Grand Champions BLACKCAP REVOLUTION and EILEENMERE 85th—the former coming down through the International Grand Champions BLACK PEER of ST. ALBANS and BLACK PRINCE of SUNBEAM, the sire of PRINCE SUNBEAM 19th; and the latter through EILEENMERE 300th, is an own son of EILEENMERE 85th. . . . Even though we have nothing for sale at this time, we believe you will be pleased with a visit to see our Herd and the Calves. . . . Visitors are always welcome. May we see you soon?

Mathias Kassnel Route 3 **Elkhorn, Wisconsin**

Bros., Sibley, Iowa 390.00

BULLS:

Queenmere V. 6th 881288, (F. M. Crosby), calved 4-19-45; sire, Queenmere 360th 668596; Roy Smith, Bingham Lake, Minnesota 175.00

Queenmere V. 4th 881290, (F. M. Crosby), calved 4-21-45; sire, Queenmere 360th 668596; Otto Fritz, Woodstock, Minnesota 160.00

Queenmere V. 3d 881291, (F. M. Crosby), calved 6-11-45; sire, Queenmere 360th 668596; Herman Uttech, Fulda, Minnesota 160.00

Enchanter 26th of Elmdale 834237, (Eikmeier Brothers), calved 9-18-44; sire, Patriot C. 649709; I. J. Clark, Lambertson, Minnesota 525.00

Black Rev. F. 884350, (Alfred M. Falkenhagen), calved 5-12-45; sire, Elban Revolution 497931; D. McCorquodale, Delhi, Minnesota 175.00

Ebnight's Revolution 884351, (Alfred M. Falkenhagen), calved 5-20-45; sire Elban Revolution 497931; M. M. Johnston, Est., Balaton, Minnesota 235.00

(Sent for Record), (G. I. Jensen), calved 10-25-44; sire, Blackbird's Burgess 5th 576113; Carl G. Leo, Hadley, Minnesota 180.00

(Sent for Record), (G. I. Jensen), calved 11-25-44; sire, Blackbird's Burgess 5th 576113; Walter Pruter & Son, Lake City, Minnesota 170.00

Elbor of Madelia 35th 807336, (Byron McGregor), calved 5-12-44; sire, Boland of Valley Mound 3d 503557; S. E. Martin, Claremont, Minnesota 380.00

Prince Marshall 45th 850015, (Byron McGregor), calved 11-21-44; sire, Enchanter Revelerica 483300; Wallin Brothers, Bemis, South Dakota 580.00

Prince of Aberfoyle 5th 850017, (Byron McGregor), calved 12-21-44; sire, Enchanter Revelerica 483300; Henry E. Glesener, Bird Island, Minnesota 400.00

More Marshall 857443, (Byron McGregor), calved 2-20-45; sire, Elbar Marshall 4th 629102; Marvin D. Snyder, Winton, Minnesota 280.00

Wix Repeater 867520, (John A. McKinny), calved 3-5-45; sire, Juana's Repeater of Ada 674961; V. R. Feaceto, Lake Park, Illinois 255.00

Juana's Ensign (Sent for Record), (John A. McKinny), calved 5-15-45; sire, Juana's Repeater of Ada 674961; D. McCorquodale, Delhi, Minnesota 190.00

Kastor's Revolution (Sent for Record), (A. T. Mortenson), calved 4-17-45; sire, Elbar of Shady Lane 701444; Henry Wolf, Sanborn, Minnesota 165.00

Liberty of Revolution (Sent for Record), (A. T. Mortenson), calved 5-20-45; sire, Elbar of Shady Lane 701444; Henry Wolf, Sanborn, Minnesota 165.00

Enchanter of Elmira 9th (Sent for Record), (A. T. Mortenson), calved 6-14-45; sire, Enchanter of Elmira 4th 700322; Henry Wolf, Sanborn, Minnesota 165.00

Bar Bar Jet Peter (Sent for Record), (L. H. Phipps), calved 4-1-44; sire, Prince Jet 2d of Ada 505251; Roy G. Duire, Arco, Minnesota 265.00

Bell Boy of Boulder Front 3d (Sent for Record), (J. Ivan Sample), calved 11-10-44; sire, Harken's Bell Boy 659014; Ben Brunsvold, Jackson, Minnesota 335.00

Bell Boy of Boulder Front 4th (Sent for Record), (J. Ivan Sample), calved 1-10-45; sire, Harken's Bell Boy 659014; F. W. Walstrom, Montevideo, Minnesota 275.00

Bell Boy of Boulder Front 5th (Sent for Record), (J. Ivan Sample), calved 6-2-45; sire, Harken's Bell Boy 659014; Henry Wolf, Sanborn, Minnesota 205.00

Black Ruler of High Lane T. 881154, (Bruno Teuchert), calved 10-15-44; sire, Al Jolson 602444; Sidney H. Cook, Edgerton, Minnesota 450.00

Black Diamond of High Lane T. 881155, (Bruno Teuchert), calved 2-3-45; sire, Al Jolson 602444; L. M. Thorson, Alden, Minnesota 420.00

COWS:

Enchantress 6th of Elmdale 670691, (E. W. Brown), calved 11-2-41; sire, Blackcap Revolution 2d of Ada 546704; Clarence Hillman, Canova South Dakota 310.00

Elbonna Revolution 724711, (E. W. Brown), calved 11-9-42; sire, Elban Revolution 497931; Clarence Hillman, Canova, South Dakota 305.00

Revolution's Elba Maid 2d 724714, (E. W. Brown), calved 12-8-42; sire, Elban Revolution 497931; Elmer Peterson, Pipestone, Minnesota 250.00

Elba of Valley Mound 4th 774883, (E. W. Brown), calved 7-25-43; sire, Black Brenner 3d 668981; Simons Angus Farm, Maize, Kansas 250.00

Elba Elaine 4th 791378, (E. W. Brown), calved 9-20-43; sire, Boland of Valley Mound 3d 503557; Brezee & Son, Clear Lake, South Dakota 325.00

Entella of Valley Mound 39th 808387, (E. W. Brown), calved 4-26-44; sire, Burgess Glencarnock 19th 562142; Kenneth McGregor, Ada, Minnesota 280.00

Elba of Valley Mound 6th 808389, (E. W. Brown), calved 5-1-44; sire, Burgess Glencarnock 19th 562142; Danekas Brothers, Raymond, South Dakota 290.00

Elba of Valley Mound 7th 808388, (E. W. Brown), calved 5-1-44; sire, Burgess Glencarnock 19th 562142; Elmer Peterson, Pipestone, Minnesota 240.00

Elba of Valley Mound 8th 808392, (E. W. Brown), calved 5-12-44; sire, Burgess Glencarnock 19th 562142; Danekas Brothers, Raymond, South Dakota 290.00

Elba of Valley Mound 10th 808396, (E. W. Brown), calved 5-24-44; sire, Burgess Glencarnock 19th 562142; Elmer Peterson, Pipestone, Minnesota 225.00

Entella of Valley Mound 38th 808402, (E. W. Brown), calved 7-13-44; sire, Burgess Glencarnock 19th 562142; Elmer Peterson, Pipestone, Minnesota 240.00

Acacia 2d of Prospect Hill A. 881587, (Campbell Brothers), calved 7-13-44; sire, Woodlawn Enchanter 2d 638616; Geo. Clinker, Jr., Lakefield, Minnesota 200.00

Barb of Prospect Hill 2d 881590, (Campbell Brothers), calved 10-15-44; sire, Woodlawn Enchanter 2d 638616; Victor Clinker, Lakefield, Minnesota 200.00

Highland Beauty 2d 844651, (Campbell Brothers), calved 11-1-44; sire, Blackcapmere 121st 480102; John D. Stevenson, Delhi, Minnesota 230.00

Highland Bar Bessie 844652, (Campbell Brothers), calved 11-18-44; sire, Blackcapmere 121st 480102; Clarence Hillman, Canova, South Dakota 265.00

Highland Beauty B. 2d 845233, (Campbell Brothers), calved 12-12-44; sire, Blackcapmere 121st 480102; F. W. Walstrom, Montevideo, Minnesota 230.00

Eborea S. 17th 720420, (Eikmeier Brothers), calved 1-31-43; sire, Envious Eric B. 6th 595403; C. C. Myers, Hancock, Minnesota 270.00

Enchantress 20th of Elmdale 778130, (Eikmeier Brothers), calved 10-5-44; sire, Patriot C. 649709; C. A. Carpenter, Sauk Center, Minnesota 360.00

Elanna 564526, (Alfred M. Falkenhagen), calved 9-21-38; sire, Boland of Valley Mound 3d 503557; F. W. Miller, Mapleton, Minnesota 340.00

Lady M. 25th 795750, (Byron McGregor), calved 8-6-44; sire, Enchanter Revelerica 483300; C. C. Myers, Hancock,

AGINCOURT FARMS

Bandolier of Anoka 22d -68478-

One of Our Herd Sires

Sire of

Blackcap of Agincourt 870650

Best Canadian Female at 1946 National Show and Sale at Chicago, sold to GALLAGHER'S FARM for $5000.00.

AGINCOURT FARMS

H. C. HATCH ESTATE, Owner (VISITORS ALWAYS WELCOME) **J. MOWBRAY, Manager**

UNIONVILLE, ONTARIO, CANADA

TORONTO OFFICE, 2 TRINITY STREET TELEPHONE, ELGIN 1105, AND ASK FOR MR. WALTER COMBER.

Minnesota 250.00

Jet's Highland Eileen 1st (Sent for Record), (L. H. Phipps), calved 11-10-44; sire, Prince Jet 2d of Ada 505251; Gardas Brothers, Sibley, Iowa 390.00

Envious Eileen 2d of Boulder Front 549107, (J. Ivan Sample), calved 10-19-37; sire, Black Envoy 3d 505445; Simons Angus Farm, Maize, Kansas 250.00

Georgina of Boulder Front 5th (Sent for Record), (J. Ivan Sample), calved 3-30-44; sire, Harken's Bell Boy 659014; Kenneth McGregor, Ada, Minnesota 320.00

Page County Sale

Clarinda, Iowa, May 1st

SUMMARY:

76 Head	**21807.50, average**	**$ 286.94**
15 Bulls	**5065.00, average**	**337.66**
61 Cows	**16742.50, average**	**274.45**
Top 5 Head	**3220.00, average**	**644.00**
Top 10 Head	**4305.00, average**	**430.50**
Top 15 Head	**6120.00, average**	**408.00**

Top Bull—General of Pagemere J. F. 836973 (Pagemere Angus Farms), calved April 7, 1944; sire, General 82d of Lonjac 625-361. Talty & Son, Burlington Junction, Iowa 1100.00

Top Cow—Burgess Miss Elvina 855242 (Morford & Miller), calved October 15, 1944; sire, Berker 674515. Russell Teachout & Son, Shenandoah, Iowa 775.00

BULLS:

Master Burgess M. 811477, (A. B. Herzberg), calved 4-1-44; sire, Master Burgess 4th 677364; Wilbur Sunderman, Clarinda, Iowa 300.00

Dellview's Emulate 672433, (Paul Mier), calved 9-19-41; sire, Emulate Enecho 532-117; Gerald Collins, Kelley, Iowa 240.00

Elburn Evolution 863655, (E. L. Osburn & Son), calved 4-24-45; sire, Revolution H. 18th 631083; Renander Brothers, Essex, Iowa 425.00

General of Pagemere J. F. 836973, (Pagemere Angus Farms), calved 4-7-44; sire, General 82d of Lonjac 625361; Talty & Son, Burlington Junction, Iowa 1100.00

Blackcap 8th of Pagemere J. F. 877283, (Pagemere Angus Farms), calved 9-16-44; sire, Chief Blackcap of Harlan 3d 711-551; Dewey Hall, Stanbury, Missouri 285.00

General of Pagemere L. F. 2d 836977, (Pagemere Angus Farms), calved 9-15-44; sire, General 82d of Lonjac 625361; Luther Owens, Maysville, Missouri 310.00

(Sent for Record), (O. H. Steeve & Sons), calved 4-15-45; sire, Elmere 7th 510343; Harry Lehnard, Corning, Iowa 290.00

Elmere S. 6th 849803, (O. H. Steeve & Sons), calved 11-15-44; sire, Elmere 7th 510343; M. Boedecker, Parnell, Missouri 275.00

Elmere S. 5th 849804, (O. H. Steeve & Sons), calved 12-23-44; sire, Elmere 7th 510343; A. L. Smith, Farragut, Iowa 270.00

Burgess of Idealmere 825641, (Alvin Sunderman & Sons), calved 6-25-44; sire, Bell Boy Darlor 10th 668503; Harold Lee, Mapleton, Iowa 265.00

Novelier Sun 866276, (Hubert Sunderman), calved 4-10-45; sire, Bar Elban 3d 749-338; Frank Craig, Shenandoah, Iowa 215.00

Black Prince of Maple Home 3d 845180, (L. J. Sunderman & Son), calved 5-6-44; sire, Blackbird Ennoble 2d 471377; Berkman & Walker, Maryville, Missouri 290.00

Robinhood Revolution 6th 652359, (Lawrence Varley), calved 7-21-41; sire, Elbanor 5th of Page 437387; Vincent Spires, Parnell, Missouri 330.00

Erica's Belman 628220, (O. G. White & Son), calved 3-27-41; sire, Revolution's Belman 560787; Rex Harmon, Creston, Iowa 400.00

COWS:

(Sent for Record), (Don Griswold), calved 9-5-44; sire, Revolution Tark D. G. 631-753; B. A. Lewis, Milan, Missouri 300.00

Jewell's Black Pride 531633, (Paul Mier), calved 6-3-37; sire, Chief Pilot 480241; Floyd Davis, Villisca, Iowa 300.00

Beauty W. S. 514415, (Paul Mier), calved 6-16-36; sire, Oxford Blackbird Mere 492220; Talty & Son, Burlington Jct., Iowa 295.00

Burgess Miss Elvina 855242, (Morford & Miller), calved 10-15-44; sire, Berker 674515; Russell Teachout & Son, Shenandoah, Iowa 775.00

Burgess Miss Ethel 855247, (Morford & Miller), calved 12-13-44; sire, Ballindalloch of Pagemere 725691; Hal Hooker, Maryville, Missouri 510.00

Betty Burgess Maid 811488, (Morford & Miller), calved 9-28-44; sire, Berker 674-515; Wayland Hopley Farm, Atlantic, Iowa 500.00

Burgess Miss Eldeen 855245, (Morford & Miller), calved 12-10-44; sire, Ballindalloch of Pagemere 725691; Alvin Sunderman, Clarinda, Iowa 400.00

Juana Janice 877579, (Morford & Miller), calved 4-20-45; sire, Burgess 100th 557-667; Hal T. Hooker, Maryville, Missouri 325.00

Miss Burgess Lady M. 877583, (Morford & Miller), calved 6-4-45; sire, Master Burgess 4th 677364; E. L. Osburn, Bedford, Iowa 350.00

Bashful Burgess 2d 877582, (Morford & Miller), calved 6-1-45; sire, Burgess 100th 557667; E. L. Osborn, Bedford, Iowa 325.00

Betty Burgess 16th 877581, (Morford & Miller), calved 5-11-45; sire, Burgess 100th 557667; Dr. A. W. Herington, Milan, Missouri 375.00

Burgess Maid M. 3d 877584, (Morford & Miller), calved 6-14-45; sire, Burgess 100th 557667; Russel Teachout & Son, Shenandoah, Iowa 410.00

Eborea Elslow M. 877580, (Morford & Miller), calved 5-10-45; sire, Burgess 100th 557667; V. C. Brewer, Russell, Iowa 175.00

Enchantress Eileen 20th 877578, (Morford & Miller), calved 4-12-45; sire, Burgess 100th 557667; V. C. Brewer, Russell, Iowa 175.00

Blackbird Maid A. 2d 566626, (E. L. Osburn & Son), calved 5-20-38; sire, Ennoble Burgess 4th 517445; Robert Crabtree, Pattonsburg, Missouri 345.00

Estella H. R. 44th 824290, (E. L. Osburn & Son), calved 5-14-44; sire, Revolution H. 26th 640805; Hans Moeller, Valley, Nebraska 350.00

Revolution Elba O. 819698, (E. L. Osburn & Son), calved 9-27-44; sire, Revolution H. 18th 631083; Elmer Wallace, Elliott, Iowa 190.00

Elburn Black Heiress 2d 863648, (E. L. Osburn & Son), calved 3-28-45; sire, Revolution H. 18th 631083; Finis Moss, Nevada, Missouri 150.00

Enchantress Marie of Archland 736079, (Pagemere Angus Farms), calved 3-28-43; sire, Bell Boy Emperor S. 627415; Hans Moeller, Valley, Nebraska 290.00

Tarkio's McHenrietta 747461, (Pagemere Angus Farms), calved 4-3-43; sire, Prince Tarkio 1334th 615204; Finis Moss, Nevada, Missouri 210.00

(Sent for Record), (John A. Rausch & Son), calved 3-26-45; sire, Jungleman 2d 750570; Finis Moss, Nevada, Missouri 160.00

Queen 5th of Maple Flat 826331, (John A. Rausch & Son), calved 9-10-44; sire, Eaton Bertram 2d 564905; Richard Kelvey, Corning, Iowa 240.00

DON HEAD FARMS

"The Home of Quality Live Stock"

Jersey Cattle — **Aberdeen-Angus Cattle** — Southdown Sheep

Herd Sires . . .

Enchanter of Bordulac 2d -60699- 562204
. . . . . An intensely line bred BLACKCAP REVOLUTION bull

Bandolier of Anoka 16th -62424-
. . . . . A double grandson of BLACKBIRD BANDOLIER of PAGE

Glenelg Lad 7th -65151-
. . . . . A double grandson of MIDDLEBROOK PRINCE 33d

W. REDELMEIER, owner — **A. C. McTAGGART, manager**

Richmond Hill, Ontario, Canada

Greetings

To American Breeders of Aberdeen-Angus . . . .

The Members of the
Alberta Aberdeen-Angus Breeders Association
Invite you to spend your Holidays in Alberta, Canada

See the World Famous Scenic Highways in the Canadian Rockies and Holiday Resorts; Banff, Lake Louise and Jasper.

Sunny days and cool nights; also long evenings to visit your favorite breed of cattle while in Alberta.

For full information as to location of Alberta Breeders write to

R. V. McCULLOUGH, Pres., or H. E. WILSON, Sec'y, Lacombe, Alberta

Erica 44th 782022, (Renander Brothers), calved 9-12-43; sire, El-Ron Blackcap 547433; Robert Crabtree, Pattonsburg, Missouri 320.00

Erica McHenry R. 43d 782021, (Renander Brothers), calved 9-10-43; sire, El-Ron Blackcap 547433; Robert Crabtree, Pattonsburg, Missouri 320.00

Entry, (O. H. Steeve & Sons), calved 7-20-44; sire, Elmere 7th 510343; sire, Darwin DeVoss, Stanton, Iowa 205.00

Miss Burgess of Steeve 815072, (O. H. Steeve & Sons), calved 7-23-44; sire, Elmere 7th 510343; B. A. Lewis, Milan, Missouri 375.00

Blackcap Revolution S. 16th 815068, (O. H. Steeve & Sons), calved 5-27-44; sire, Elmere 7th 510343; John Rausch, Clarinda, Iowa 260.00

Blackcap Revolution S. 15th 815070, (O. H. Steeve & Sons), calved 6-30-44; sire, Evelina's Revolution 698891; E. Floyd Grimm, Grand River, Iowa 190.00

Black Eileen S. 6th 815074, (O. H. Steeve & Sons), calved 9-8-44; sire, Elmere 7th 510343; Ben Ivins, Corydon, Iowa 205.00

Juanerra Erica S. 826344, (O. H. Steeve & Sons), calved 10-31-44; sire, Revolution Brevier 538454; Dr. A. W. Herington, Milan, Missouri 415.00

Elba Marshall S. 9th 849806, (O. H. Steeve & Sons), calved 2-23-45; sire, Elmere 7th 510343; Henry Horton, Maryville, Missouri 230.00

Elba Erica S. 17th 698881, (O. H. Steeve & Sons), calved 4-8-42; sire, Revolution Brevier 538454; E. Floyd Grimm, Grand River, Iowa 270.00

Elba Marshall S. 5th 651874, (O. H. Steeve & Sons), calved 4-19-41; sire, Revolution Brevier 538454; Carl Zimmerman & Son, Maryville, Missouri 500.00

Evelina S. 2d 653823, (O. H. Steeve & Sons), calved 6-12-41; sire, Revolution Brevier 538454; Carl Zimmerman, Maryville, Missouri 350.00

Blackcap Empress S. 18th 767313, (O. H. Steeve & Sons), calved 6-6-43; sire, Elmere 7th 510343; Talty & Son, Burlington Jct., Iowa 185.00

Black Eileen S. 2d 583281, (O. H. Steeve & Sons), calved 5-3-39; sire, Chief Pilot 480241; Carl Zimmerman & Son, Maryville, Missouri 240.00

Black Berdie Beth 7th 825639, (Alvin Sunderman & Sons), calved 6-25-44; sire, Bell Boy Darlor 10th 668503; Carl Zimmerman & Son, Maryville, Missouri 290.00

Burgess Pride D. 6th 825644, (Alvin Sunderman & Sons), calved 8-30-44; sire, Bell Boy Darlor 10th 668503; Warren Albers, Bendina, Kansas 200.00

Blackbird Bell S. 10th 825637, (Alvin Sunderman & Sons), calved 5-9-44; sire, Bell Boy Darlor 10th 668503; Warren Albers, Bendina, Kansas 305.00

Blackbird Black Bell 825642, (Alvin Sunderman & Sons), calved 8-7-44; sire, Bell Boy Darlor 10th 668503; Warren Albers, Bendina, Kansas 225.00

Substitute, (Alvin Sunderman & Sons), Earl Ellis, Clarinda, Iowa 230.00

Bell Boy Maid 825636, (Alvin Sunderman & Sons), calved 3-21-44; sire, Bell Boy Darlor 10th 668503; Warren Albers, Bendina, Kansas 300.00

Lassie's Girl S. 5th 556902, (Hubert Sunderman), calved 9-2-38; sire, Chief Pilot 480241; John Flower, Tingley, Iowa 300.00

Novelier Girl 655783, (Hubert Sunderman), calved 8-25-41; sire, Burgess Elbon 2d 523273; Floyd Davis, Villisca, Iowa 235.00

Novelier Girl 3d 760688, (Hubert Sunderman), calved 4-3-43; sire, Burgess Elbon 2d 523273; Ralph Huntington, Gravity, Iowa 225.00

Black Marie 6th of Maple Home 776804, (L. J. Sunderman & Son), calved 12-31-43; sire, Blackbird Ennoble 2d 471377; Perry Bird, Maysville, Missouri 175.00

Black Marie 3d of Maple Home 665171, (L. J. Sunderman & Son), calved 9-10-41; sire, Blackbird Ennoble 2d 471377; E. Floyd Grimm, Grand River, Iowa 255.00

Brae Blackbird 11th 557177, (L. J. Sunderman & Son), calved 10-8-38; sire, Revolution of Maple Home 505337; Finis Moss, Nevada, Missouri 190.00

Blackcap Bessie of Clear View 823803, (R. J. Teachout), calved 8-16-44; sire, Burgess Eric M. 3d 612983; Hans Moeller, Valley, Nebraska 175.00

Blackbird's Beauty 15th 823792, (R. J. Teachout), calved 1-20-44; sire, Burgess Eric M. 3d 619283; H. K. Russell, Bedford, Iowa 200.00

Eldora 12th 706381, (R. J. Teachout), calved 8-6-41; sire, Burgess Elbon 531832; Ernest Hillman, Essex, Iowa 215.00

Blackcap of Clear View 4th 823791, (R. J. Teachout), calved 10-1-43; sire, Burgess Eric M. 3d 612983; Hans Moeller, Valley, Nebraska 220.00

Blackbird of Clear View 3d 823786, (R. J. Teachout), calved 7-10-43; sire, Burgess Eric M. 3d 612983; Hans Moeller, Valley, Nebraska 250.00

Queenie T. 573268, (R. J. Teachout), calved 4-5-38; sire, Blackbird Lad L. M. 514-674; Talty & Son, Burlington Jct., Iowa 225.00

Blackbird Lass V. 4th 661272, (Lawrence Varley), calved 3-25-41; sire, Ballindalloch Lad 483140; Talty & Son, Burlington Jct., Iowa 275.00

Blackbird Lass V. 6th 712049, (Lawrence Varley), calved 4-10-42; sire, Ballindalloch Lad 483140; H. L. Cornelson, Mt. Ayr, Iowa 235.00

Elira 2d 618534, (O. G. White & Son), calved 5-24-40; sire, Elba's Albert 544-977; Finis Moss, Nevada, Missouri 190.00

Belman's Lady Erica 821714, (O. G. White & Son), calved 5-13-44; sire, Erica's Belman 628220; Arthur Tellor, Lucerne, Missouri 365.00

Iowa Southern Sale

Osceola, Iowa, April 30th

SUMMARY:

83 Head	**$20035.00,**	**average**	**$ 241.38**
36 Bulls	**9860.00,**	**average**	**273.88**
47 Cows	**10175.00,**	**average**	**216.48**
Top 5 Head	**2795.00,**	**average**	**559.00**
Top 10 Head	**4640.00,**	**average**	**464.00**
Top 15 Head	**6295.00,**	**average**	**419.66**

Top Bull—Revolution H. 64th 820673 (F. W. Hoover), calved November 7, 1944; sire, Revolution's Bell Boy 521720; Wayne Crittenden, Afton, Iowa 675.00

Top Cow—Blackcap 7th of Harken Farms 803427, (Harken Farms), calved April 12, 1944; sire, Monamere Baron 565208; Walter Vorhies & Son, Shannon City, Iowa 435.00

BULLS:

Baker's Blackbird Jahn 853658, (Noel Bak-

Pedigrees

A complete five-generation pedigree for only 50c each. Send the name and number of your bull or cow together with date of calving and the name and number of the sire and dam and we will supply a typewritten pedigree at this low rate for as many as you may order.

Aberdeen-Angus Journal
WEBSTER CITY, IOWA

WRITE A LIMERICK

Join the Contest

Fun for all — and — All for fun
Yes, there will be prizes also.

Here is a sample (purposely crude) to use as a pattern
There's a little old man in IO-WA
He lives near a popular Highway
Who made a Neck Chain
That carried his name
To each U. S. cross-road and by-way

The Rules, as follows, are simple:

The Contest is open to all Breeders of Pure Bred Cattle or any member of their family.

You may send as many Limericks as you wish but each must refer, in some way, either to MORFORD, to NECK CHAINS, or to THE CHAIN MAN. All Limericks must reach me not later than July 1st, 1946. All Limericks submitted shall become my property with the exclusive right to use them as I see fit.

They will be judged by Prof. A. M. Barnes of the School of Journalism of the State University of Iowa.

1st Prize: 1 dozen double-plated Neck Chains
2nd Prize: 1 dozen heavy single-plated Neck Chains
3rd Prize: 1 dozen light single-plated Neck Chains
4th Prize: 1 dozen special Calf Neck Chains

L. R. MORFORD

IOWA CITY, IOWA (The Chain Man since 1918)

P. S.—Raw Materials are coming through very slowly due to the strike situation but ORDERS WILL BE FILLED IN ROTATION AS RECEIVED, as rapidly as possible. There are no strikers in my shop; We were raised on the farm.

New EAR TATTOO

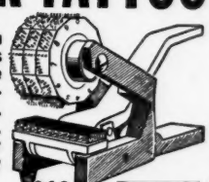

Three wheels with digits 0 to 9 and blanks for letters. Adjustable tension; easily operated with one hand. Sturdy construction. Send for folder or order direct. Money back guarantee.

$10 Postpaid

WESTON MFG. & SUPPLY CO.
1977 **Speer Blvd.** **Denver, Colo.**

BUSINESS STATIONERY

SPECIALLY DESIGNED FOR LIVESTOCK MEN

Letterheads, billheads, envelopes to match. Attractively designed by our livestock artist. Well printed on good quality bond paper. We'll make up a special design for you or work out your ideas. Moderate prices. Write for sketch and quotation.

KEITH-ART PRINTERS 315 W. 4TH ST. WATERLOO, IOWA

DRESS UP YOUR STOCK!

Stock Show and Sale—Test the *real* value of your cattle! You'll come home loaded with cash and prizes if you glamorize your livestock with

SHO-KOTE SHAMPOO AND HAIR DRESSING

Up-to-date breeders of blue-ribbon champions the country over advise using Sho-Kote deluxe Shampoo, the highly concentrated cleansing oil (not a soap) which *digs out dirt*, leaves hair remarkably clean and silky-soft. Then lightly apply Sho-Kote Hair Dressing, containing the same special eye-appeal ingredient used in treating costly furs—and it's easy to dress hair any style. GUARANTEED...money back if not *completely satisfied*. Rush order before the next show or sale. Sho-Kote Shampoo, $2.00 qt., $6.50 gal. Sho-Kote Hair Dressing, $1.50 qt., $5.00 gal. DEALERS WANTED.

SECURITY REMEDIES CO., Dept. 6AAJ
144 West 27th Street, New York 1, N. Y.

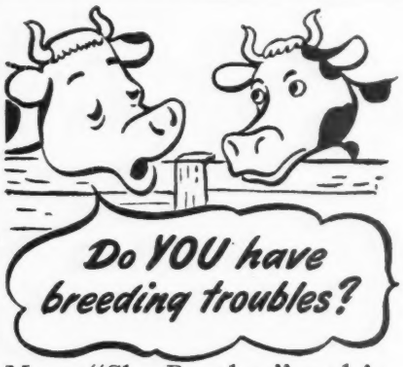

Many "Shy Breeders" and inactive bulls can be helped by Rex Wheat Germ Oil. Get it from drug store or feed dealer.

Guaranteed: Your money back if you are not satisfied.

Write for FREE booklet

VioBin Corporation, 20 Oak St., Monticello, Ill.

DANA'S Double Plate NECK CHAINS

Prompt delivery

- **Fairly priced**
- **Expert workmanship**
- **Built to last for years**
- **Highest quality materials**
- **No tarnish—permanent finish**
- **Clear, deep numbers and letters**

As illustrated. Positive and visible identification. Numbers only or numbers, name and address, etc. stamped on aluminum plates riveted to heavy steel ovals. Extra heavy chain. Handy key ring type fasteners. Total length 40". Order today. PRICES F.O.B. HYDE PARK, VT.

Quantity	Numbers Only	Numbers and Lettering	Shipping Wt.
12	$12.50	$15.50	30 lbs.
50	50.00	62.00	110 lbs.
100	98.50	122.50	210 lbs.

SEND FOR LATEST CATALOG of breeders' supplies, dentification equipment, including many scarce items.

C. H. DANA CO., INC. (Established 1861)
51 Main Street Hyde Park, Vermont

er), calved 3-26-45; sire, Jahn Joana 3d 585627; Glen Smith and Son, Indianola, Iowa 195.00

Baker's Jahn 6th 853666, (Noel Baker), calved 4-6-45; sire, Jahn Joana 3d 585-627; Eischen Bros., Van Wert, Iowa 180.00

Revolution Eric B. A. S. 866020, (Bell and Sons), calved 3-14-45; sire, Revolution of Pagemere 2d 725690; Frank Spear & Son, Lacona, Iowa 655.00

Ebson of West View 876674, (G. C. Caldwell & Son), calved 10-1-44; sire, Bard of Mahaska 4th 522449; Hatcher Stock Farm, New Virginia, Iowa 380.00

Armistice Sunray of Pride 5th 805788, (Creveling & Sons), calved 11-11-44; sire, Blackcap of Enterprise 4th 695835; W. S. Anderson, Cumming, Iowa 260.00

Grimm's Blackcap Benz (Sent for Record), (E. Floyd Grimm), calved 2-18-45; sire, Blackcap Benz 44th 676497; Riley Marker, Lucas, Iowa 170.00

Douglass 2d of Harken Farms 854760, (Harken Farms), calved 7-30-44; sire, Douglass of Angus Valley 818517; Leggett Brothers, St. Charles, Iowa 300.00

Bell Boy 2d of Harken Farms 818553, (Harken Farms), calved 9-22-44; sire, Bell Boy H. 12th 603836; Mrs. Sarah Connor, Cumming, Iowa 325.00

Bell Boy K. of Harken Farms 837746, (Harken Farms), calved 11-15-44; sire, Bell Boy H. 12th 603836; John J. Kierman, Boonville, Iowa 290.00

Belford 10th of Harken Farms 837748, (Harken Farms), calved 11-20-44; sire, Bell Boy H. 12th 603836; Chas. M. Anderson, Blockton, Iowa 530.00

Blackman 27th of Harken Farms 863877, (Harken Farms), calved 4-23-45; sire, Douglass of Angus Valley 818517; G. R. St. John, Decatur, Iowa 160.00

Douglass 5th of Harken Farms 863882, (Harken Farms), calved 5-1-45; sire, Douglass of Angus Valley 818517; B. K. Ringberg, Afton, Iowa 195.00

Burgess of Harken Farms, (Harken Farms), calved 5-29-45; sire, Monamere Baron 565208, B. E. Reish, Osceola, Iowa 150.00

Bellwood Sir of Harken Farms 863902, (Harken Farms), calved 5-31-45; sire, Monamere Baron 565208; R. D. Potts, Creston, Iowa 160.00

Bell Boy 7th of Harken Farms 863903, (Harken Farms), calved 6-5-45; sire, Bell Boy H. 12th 603836; Geo. Corneli, Shannon City, Iowa 180.00

Revolution H. B. 852465, (Harmon Bros.), calved 3-10-45; sire, Revolution H. 48th 732842; J. W. Steele, Lorimor, Iowa 215.00

Revolution H. 64th 820673, (F. W. Hoover), calved 11-7-44; sire, Revolution's Bell Boy 521720; Wayne Crittenden, Afton, Iowa 675.00

Barry's Blackbird H. 857290, (F. W. Hoover), calved 4-24-45; sire, Bandolier 60th of Wilton 718714; Clarence Crooks, Lacona, Iowa 195.00

Sent for Record, (F. W. Hoover), calved 7-2-45; sire, Bandolier 60th of Wilton 718714; J. L. Cochran, Van Wert, Iowa 200.00

Sent for Record, (F. W. Hoover), calved 7-11-45; sire, Bandolier 60th of Wilton 718714; E. R. Davis, Russell, Iowa 150.00

Enchantress Man 813977, (Earl Hullinger & Sons), calved 3-21-44; sire, Best Man 2d 534197; J. G. Cooper and Gale Stover, Marshalltown, Iowa 315.00

Erica M.'s Renomar (Sent for Record), (Hutchinson Bros.), calved 9-17-44; sire, Ruth's Renomar 690074; Boyt's Reality Co., Des Moines, Iowa 260.00

Leggett's Barbara Boy 22d 854203, (Leggett Bros.), calved 5-20-45; sire, Blackcap Benz 44th 676497; Ted Thurlow, Garden Grove, Iowa 150.00

Lockmoor Black 834355, (Tom S. Lockridge), calved 10-8-444; sire, Blackcap Evader 558526; Keith Tucker, Marksburg, Iowa 300.00

Black Victor 14th 807493, (Earl F. Lohr), calved 7-22-44; sire, Fat Boy 539708; Chester Shirer, Russell, Iowa 375.00

Bell Boy D. M. 735886, (Dale S. McGraw), calved 4-5-43, sire, Bell Boy's Idle 579898; Ramsey Bros., Winterset, Iowa 390.00

Renomar Boy (Sent for Record), (Dale S. McGraw), calved 7-15-45; sire, Renomar 4th 616854; Doyle Schutz, Macksburg, Iowa 165.00

Ennoble's Blackcap Revolution (Sent for Record), (Emory J. Miller), calved 6-14-45; sire, Ennoble 95th 693552; Dale Huglin & Son, St. Charles, Iowa 200.00

Blackcap Bell Boy 834468, (Vance Rodgers & Sons), calved 4-16-44; sire, Renomar R. 715156; F. P. Wheeler, Chariton, Iowa 285.00

Barmar R. 834472, (Vance Rodgers & Sons), calved 7-12-44; sire, Barmar B. 2d 707111; James Ryan, Prole, Iowa 330.00

Sage's Ebony Boy 2d 868177, (G. K. Sage), calved 3-30-45; sire, Ehora 17th's Ebony Boy 662073; Eischen Bros., Van Wert, Iowa 225.00

Sage's Ebony Boy 3d 868178, (G. K. Sage), calved 3-31-45; sire, Ehora 17th's Ebony Boy 662073; True Moffitt, Lorimor, Iowa 220.00

Revolution H. 60th 779585, (Cyril Spear), calved 9-16-43; sire, Revolution's Bell Boy 521720; J. E. Norman, Creston, Iowa 500.00

Key's Lad 2d 872054, (F. J. Van Zuuk), calved 2-28-45; sire, Blackbird Lad D. 3d 645629; Felix Simmerman, Peru, Iowa 190.00

Bull, Boyt Reality Company, Des Moines, Iowa 260.00

COWS:

Miss Blackcap B. 23d 853660, (Noel Baker), calved 3-31-45; sire, Jahn Joana 3d 585627; Mike Ward, Leon, Iowa 180.00

Queen of B. A. S. 2d 866019, (Bell and Sons), calved 2-10-45; sire, Revolution of Pagemere 2d 725690; Frank Spear, Lacona, Iowa 345.00

Blackbird B. A. S. 7th (Sent for Record), (Bell and Sons), calved 6-19-45; sire, Black Prince of Ellston 640815; Dietrich & Lintheric, Afton, Iowa 190.00

May Marshall 3d 681859, (E. Floyd Grimm), calved 5-18-41; sire, Ethen Pride 584993; Finis Moss, Nevada, Missouri 160.00

Blackcap of Cloverly A. 89th 766254, (E. Floyd Grimm), calved 4-21-43; sire, Bell Boy M. G. 610926; Finis Moss, Nevada, Missouri 160.00

May Marshall 5th 797649, (E. Floyd Grimm), calved 4-5-44; sire, McCullough's King 566387; V. C. Brewer, Russell, Iowa 160.00

Grimm's May Marshall 6th (Sent for Record), (E. Floyd Grimm), calved 2-14-45; sire, McCullough's King 566387; H. R. Lazier, Chariton, Iowa 350.00

Blackcap 7th of Harken Farms 803427, (Harken Farms), calved 4-12-44; sire, Monamere Baron 565208; Walter Vorhies & Son, Shannon City, Iowa 435.00

Blackbird 29th of Harken Farms 818519, (Harken Farms), calved 5-19-44; sire, Douglass of Angus Valley 818517; Cecil Drake, Winterset, Iowa 350.00

Belle 3d of Harken Farms 818527, (Harken Farms), calved 7-30-44; sire, Bell Boy H. 12th 603836; Cecil Drake, Winterset, Iowa 260.00

Pride 25th of Harken Farms 818530, (Harken Farms), calved 8-1-44; sire, Douglass of Angus Valley 818517; Mike Ward, Leon, Iowa 195.00

Blackbird B. of Harken Farms 818535, (Harken Farms), calved 8-5-44; sire, Black Peer of Osceola 659004; H. R. Lewis, Cambria, Iowa 250.00

Peeress Pride of Murray 837732, (Harken Farms), calved 9-20-44; sire, Black Peer of Osceola 659004; A. H. Newell & Sons, Woodward, Iowa 250.00

Harken's Blackcap 2d 863869, (Harken Farms), calved 4-10-45; sire, Douglass of Angus Valley 818517; Ivan M. Henrichs, New Virginia, Iowa 155.00

Erica's Lena of Luce Farms 857426, (Harken Farms), calved 4-12-45; sire, Bell Boy Brevier 12th 665691; Chas. Hyde, Lamoni, Iowa 160.00

Proud Lassie of Harken Farms 2d 863883, (Harken Farms), calved 5-3-45; sire, Douglass of Angus Valley 818517; Cecil Drake, Winterset, Iowa 300.00

Betty B. of Harken Farms 863886, (Harken Farms), calved 5-15-45; sire, Douglass of Angus Valley 818517; V. C. Brewer, Russell, Iowa 160.00

Belle 5th of Harken Farms 863900, (Harken Farms), calved 5-30-45; sire, Bell Boy H. 12th 603836; John V. Arney, Leon, Iowa 300.00

Cesor's Molly H., (Harken Farms), calved 6-7-45; sire, Cesor's Evader 701205; Ivan N. Henrichs, New Virginia, Iowa 150.00

Molly of Harken Farms, (Harken Farms), calved 6-10-45; sire, Cesor's Evader 701-205; Ivan N. Henrichs, New Virginia, Iowa 170.00

Blackbird of Harken Farms, (Harken Farms), calved 6-15-45; sire, Cesor's Evader 701205; Lloyd Bond, Earlham, Iowa 165.00

Duchess Georgia H., (Harken Farms), calved 7-10-45; sire, Cesor's Evader 701205; H. C. Plagman, Des Moines, Iowa 150.00

Blackbird H. B. Miss 3d 852467, (Harmon Bros.), calved 4-11-45; sire, Revolution H. 48th 732842; Bruce Moore, Earlham, Iowa 250.00

Queen of H. B. 852469, (Harmon Bros.), calved 5-18-45; sire, Revolution H. 48th 732842; Bruce Moore, Earlham, Iowa 250.00

Blackbird's Beauty H. B. 852471, (Harmon Bros.), calved 6-17-45; sire, Revolution H. 48th 732842; Kenneth Holland, Thayer, Iowa 300.00

Bell Boy's Lady E. L. 818683, (Earl F. Lohr), calved 4-7-44; sire, Bell Boy Eric 2d 697683; H. C. Plagman, Des Moines, Iowa 300.00

Bell Boy's Lady E. L. 2d, (Earl F. Lohr), calved 4-16-45; sire, Bell Boy Eric 2d 697683; H. C. Plagman, Des Moines, Iowa 210.00

Eric's Belle E. L., (Earl F. Lohr), calved 5-7-45; sire, Bell Boy Eric 2d 697683;

Erica 44th 782022, (Renander Brothers), calved 9-12-43; sire, El-Ron Blackcap 547433; Robert Crabtree, Pattonsburg, Missouri 320.00

Erica McHenry R. 43d 782021, (Renander Brothers), calved 9-10-43; sire, El-Ron Blackcap 547433; Robert Crabtree, Pattonsburg, Missouri 320.00

Entry, (O. H. Steeve & Sons), calved 7-20-44; sire, Elmere 7th 510343; sire, Darwin DeVoss, Stanton, Iowa 205.00

Miss Burgess of Steeve 815072, (O. H. Steeve & Sons), calved 7-23-44; sire, Elmere 7th 510343; B. A. Lewis, Milan, Missouri 375.00

Blackcap Revolution S. 16th 815068, (O. H. Steeve & Sons), calved 5-27-44; sire, Elmere 7th 510343; John Rausch, Clarinda, Iowa 260.00

Blackcap Revolution S. 15th 815070, (O. H. Steeve & Sons), calved 6-30-44; sire, Evelina's Revolution 698891; E. Floyd Grimm, Grand River, Iowa 190.00

Black Eileen S. 6th 815074, (O. H. Steeve & Sons), calved 9-8-44; sire, Elmere 7th 510343; Ben Ivins, Corydon, Iowa 205.00

Juanerra Erica S. 826344, (O. H. Steeve & Sons), calved 10-31-44; sire, Revolution Brevier 538454; Dr. A. W. Herington, Milan, Missouri 415.00

Elba Marshall S. 9th 849806, (O. H. Steeve & Sons), calved 2-23-45; sire, Elmere 7th 510343; Henry Horton, Maryville, Missouri 230.00

Elba Erica S. 17th 698881, (O. H. Steeve & Sons), calved 4-8-42; sire, Revolution Brevier 538454; E. Floyd Grimm, Grand River, Iowa 270.00

Elba Marshall S. 5th 651874, (O. H. Steeve & Sons), calved 4-19-41; sire, Revolution Brevier 538454; Carl Zimmerman & Son, Maryville, Missouri 500.00

Evelina S. 2d 653823, (O. H. Steeve & Sons), calved 6-12-41; sire, Revolution Brevier 538454; Carl Zimmerman, Maryville, Missouri 350.00

Blackcap Empress S. 18th 767313, (O. H. Steeve & Sons), calved 6-6-43; sire, Elmere 7th 510343; Talty & Son, Burlington Jct., Iowa 185.00

Black Eileen S. 2d 583281, (O. H. Steeve & Sons), calved 5-3-39; sire, Chief Pilot 480241; Carl Zimmerman & Son, Maryville, Missouri 240.00

Black Berdie Beth 7th 825639, (Alvin Sunderman & Sons), calved 6-25-44; sire, Bell Boy Darlor 10th 668503; Carl Zimmerman & Son, Maryville, Missouri 290.00

Burgess Pride D. 6th 825644, (Alvin Sunderman & Sons), calved 8-30-44; sire, Bell Boy Darlor 10th 668503; Warren Albers, Bendina, Kansas 200.00

Blackbird Bell S. 10th 825637, (Alvin Sunderman & Sons), calved 5-9-44; sire, Bell Boy Darlor 10th 668503; Warren Albers, Bendina, Kansas 305.00

Blackbird Black Bell 825642, (Alvin Sunderman & Sons), calved 8-7-44; sire, Bell Boy Darlor 10th 668503; Warren Albers, Bendina, Kansas 225.00

Substitute, (Alvin Sunderman & Sons), Earl Ellis, Clarinda, Iowa 230.00

Bell Boy Maid 825636, (Alvin Sunderman & Sons), calved 3-21-44; sire, Bell Boy Darlor 10th 668503; Warren Albers, Bendina, Kansas 300.00

Lassie's Girl S. 5th 556902, (Hubert Sunderman), calved 9-2-38; sire, Chief Pilot 480241; John Flower, Tingley, Iowa 300.00

Novelier Girl 655783, (Hubert Sunderman), calved 8-25-41; sire, Burgess Elbon 2d 523273; Floyd Davis, Villisca, Iowa 235.00

Novelier Girl 3d 760688, (Hubert Sunderman), calved 4-3-43; sire, Burgess Elbon 2d 523273; Ralph Huntington, Gravity, Iowa 225.00

Black Marie 6th of Maple Home 776804, (L. J. Sunderman & Son), calved 12-31-43; sire, Blackbird Ennoble 2d 471377; Perry Bird, Maysville, Missouri 175.00

Black Marie 3d of Maple Home 665171, (L. J. Sunderman & Son), calved 9-10-41; sire, Blackbird Ennoble 2d 471377; E. Floyd Grimm, Grand River, Iowa 255.00

Brae Blackbird 11th 557177, (L. J. Sunderman & Son), calved 10-8-38; sire, Revolution of Maple Home 505337; Finis Moss, Nevada, Missouri 190.00

Blackcap Bessie of Clear View 823803, (R. J. Teachout), calved 8-16-44; sire, Burgess Eric M. 3d 612983; Hans Moeller, Valley, Nebraska 175.00

Blackbird's Beauty 15th 823792, (R. J. Teachout), calved 1-20-44; sire, Burgess Eric M. 3d 619283; H. K. Russell, Bedford, Iowa 200.00

Eldora 12th 706381, (R. J. Teachout), calved 8-6-41; sire, Burgess Elbon 531832; Ernest Hillman, Essex, Iowa 215.00

Blackcap of Clear View 4th 823791, (R. J. Teachout), calved 10-1-43; sire, Burgess Eric M. 3d 612983; Hans Moeller, Valley, Nebraska 220.00

Blackbird of Clear View 3d 823786, (R. J. Teachout), calved 7-10-43; sire, Burgess Eric M. 3d 612983; Hans Moeller, Valley, Nebraska 250.00

Queenie T. 573268, (R. J. Teachout), calved 4-5-38; sire, Blackbird Lad L. M. 514-674; Talty & Son, Burlington Jct., Iowa 225.00

Blackbird Lass V. 4th 661272, (Lawrence Varley), calved 3-25-41; sire, Ballindalloch Lad 483140; Talty & Son, Burlington Jct., Iowa 275.00

Blackbird Lass V. 6th 712049, (Lawrence Varley), calved 4-10-42; sire, Ballindalloch Lad 483140; H. L. Cornelson, Mt. Ayr, Iowa 235.00

Elira 2d 618534, (O. G. White & Son), calved 5-24-40; sire, Elba's Albert 544-977; Finis Moss, Nevada, Missouri 190.00

Belman's Lady Erica 821714, (O. G. White & Son), calved 5-13-44; sire, Erica's Belman 628220; Arthur Tellor, Lucerne, Missouri 365.00

Iowa Southern Sale

Osceola, Iowa, April 30th

SUMMARY:

83 Head	**$20035.00, average**	**$ 241.38**
36 Bulls	**9860.00, average**	**273.88**
47 Cows	**10175.00, average**	**216.48**
Top 5 Head	**2795.00, average**	**559.00**
Top 10 Head	**4640.00, average**	**464.00**
Top 15 Head	**6295.00, average**	**419.66**

Top Bull—Revolution H. 64th 820673 (F. W. Hoover), calved November 7, 1944; sire, Revolution's Bell Boy 521720; Wayne Crittenden, Afton, Iowa 675.00

Top Cow—Blackcap 7th of Harken Farms 803427, (Harken Farms), calved April 12, 1944; sire, Monamere Baron 565208; Walter Vorhies & Son, Shannon City, Iowa 435.00

BULLS:

Baker's Blackbird Jahn 853658, (Noel Bak-

Pedigrees

A complete five-generation pedigree for only 50c each. Send the name and number of your bull or cow together with date of calving and the name and number of the sire and dam and we will supply a typewritten pedigree at this low rate for as many as you may order.

Aberdeen-Angus Journal
WEBSTER CITY, IOWA

WRITE A LIMERICK

Join the Contest

Fun for all — and — All for fun
Yes, there will be prizes also.

Here is a sample (purposely crude) to use as a pattern
There's a little old man in IO-WA
He lives near a popular Highway
Who made a Neck Chain
That carried his name
To each U. S. cross-road and by-way

The Rules, as follows, are simple:

The Contest is open to all Breeders of Pure Bred Cattle or any member of their family.

You may send as many Limericks as you wish but each must refer, in some way, either to MORFORD, to NECK CHAINS, or to THE CHAIN MAN.

All Limericks must reach me not later than July 1st, 1946. All Limericks submitted shall become my property with the exclusive right to use them as I see fit.

They will be judged by Prof. A. M. Barnes of the School of Journalism of the State University of Iowa.

1st Prize: 1 dozen double-plated Neck Chains
2nd Prize: 1 dozen heavy single-plated Neck Chains
3rd Prize: 1 dozen light single-plated Neck Chains
4th Prize: 1 dozen special Calf Neck Chains

L. R. MORFORD

IOWA CITY, IOWA (The Chain Man since 1918)

P. S.—Raw Materials are coming through very slowly due to the strike situation but ORDERS WILL BE FILLED IN ROTATION AS RECEIVED, as rapidly as possible. There are no strikers in my shop; We were raised on the farm.

New EAR TATTOO

Three wheels with digits 0 to 9 and blanks for letters. Adjustable tension; easily operated with one hand. Sturdy construction. Send for folder or order direct. Money back guarantee.

$10 Postpaid

WESTON MFG. & SUPPLY CO.
1977 **Speer Blvd.** **Denver, Colo.**

BUSINESS STATIONERY

SPECIALLY DESIGNED FOR LIVESTOCK MEN

Letterheads, billheads, envelopes to match. Attractively designed by our livestock artist. Well printed on good quality bond paper. We'll make up a special design for you or work out your ideas. Moderate prices. Write for sketch and quotation.

KEITH-ART PRINTERS 315 W. 4TH ST. WATERLOO, IOWA

DRESS UP YOUR STOCK!

Stock Show and Sale—Test the *real* value of your cattle! You'll come home loaded with cash and prizes if you glamorize your livestock with

SHO-KOTE SHAMPOO AND HAIR DRESSING

Up-to-date breeders of blue-ribbon champions the country over advise using Sho-Kote deluxe Shampoo, the highly concentrated cleansing oil (not a soap) which *digs out dirt*, leaves hair remarkably clean and silky-soft. Then lightly apply Sho-Kote Hair Dressing, containing the same special eye-appeal ingredient used in treating costly furs—and it's easy to dress hair any style. GUARANTEED...money back if not *completely satisfied*. Rush order before the next show or sale. Sho-Kote Shampoo, $2.00 qt., $6.50 gal. Sho-Kote Hair Dressing, $1.50 qt., $5.00 gal. DEALERS WANTED.

SECURITY REMEDIES CO., Dept. 6AAJ
144 West 27th Street, New York 1, N. Y.

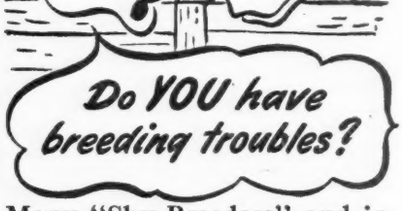

Do YOU have breeding troubles?

Many "Shy Breeders" and inactive bulls can be helped by Rex Wheat Germ Oil. Get it from drug store or feed dealer.

Guaranteed: Your money back if you are not satisfied.

Write for FREE booklet

VioBin Corporation, 20 Oak St., Monticello, Ill.

DANA'S Double Plate NECK CHAINS

Prompt delivery

- **Fairly priced**
- **Expert workmanship**
- **Built to last for years**
- **Highest quality materials**
- **No tarnish—permanent finish**
- **Clear, deep numbers and letters**

As illustrated. Positive and visible identification. Numbers only or numbers, name and address, etc. stamped on aluminum plates riveted to heavy steel ovals. Extra heavy chain. Handy key ring type fasteners. Total length 40". Order today. PRICES F.O.B. HYDE PARK, VT.

Quantity	Numbers Only	Numbers and Lettering	Shipping Wt.
12	$12.50	$15.50	30 lbs.
50	50.00	62.00	110 lbs.
100	98.50	122.50	210 lbs.

SEND FOR LATEST CATALOG of breeders' supplies, dentification equipment, including many scarce items.

C. H. DANA CO., INC. (Established 1861)
51 Main Street Hyde Park, Vermont

er), calved 3-26-45; sire, Jahn Joana 3d 585627; Glen Smith and Son, Indianola, Iowa 195.00

Baker's Jahn 6th 853666, (Noel Baker), calved 4-6-45; sire, Jahn Joana 3d 585-627; Eischen Bros., Van Wert, Iowa 180.00

Revolution Eric B. A. S. 866020, (Bell and Sons), calved 3-14-45; sire, Revolution of Pagemere 2d 725690; Frank Spear & Son, Lacona, Iowa 655.00

Ebson of West View 876674, (G. C. Caldwell & Son), calved 10-1-44; sire, Bard of Mahaska 4th 522449; Hatcher Stock Farm, New Virginia, Iowa 380.00

Armistice Sunray of Pride 5th 805788, (Creveling & Sons), calved 11-11-44; sire, Blackcap of Enterprise 4th 695835; W. S. Anderson, Cumming, Iowa 260.00

Grimm's Blackcap Benz (Sent for Record), (E. Floyd Grimm), calved 2-18-45; sire, Blackcap Benz 44th 676497; Riley Marker, Lucas, Iowa 170.00

Douglass 2d of Harken Farms 854760, (Harken Farms), calved 7-30-44; sire, Douglass of Angus Valley 818517; Leggett Brothers, St. Charles, Iowa 300.00

Bell Boy 2d of Harken Farms 818553, (Harken Farms), calved 9-22-44; sire, Bell Boy H. 12th 603836; Mrs. Sarah Connor, Cumming, Iowa 325.00

Bell Boy K. of Harken Farms 837746, (Harken Farms), calved 11-15-44; sire, Bell Boy H. 12th 603836; John J. Kierman, Boonville, Iowa 290.00

Belford 10th of Harken Farms 837748, (Harken Farms), calved 11-20-44; sire, Bell Boy H. 12th 603836; Chas. M. Anderson, Blockton, Iowa 530.00

Blackman 27th of Harken Farms 863877, (Harken Farms), calved 4-23-45; sire, Douglass of Angus Valley 818517; G. R. St. John, Decatur, Iowa 160.00

Douglass 5th of Harken Farms 863882, (Harken Farms), calved 5-1-45; sire, Douglass of Angus Valley 818517; B. K. Ringberg, Afton, Iowa 195.00

Burgess of Harken Farms, (Harken Farms), calved 5-29-45; sire, Monamere Baron 565208, B. E. Reish, Osceola, Iowa 150.00

Bellwood Sir of Harken Farms 863902, (Harken Farms), calved 5-31-45; sire, Monamere Baron 565208; R. D. Potts, Creston, Iowa 160.00

Bell Boy 7th of Harken Farms 863903, (Harken Farms), calved 6-5-45; sire, Bell Boy H. 12th 603836; Geo. Corneli, Shannon City, Iowa 180.00

Revolution H. B. 852465, (Harmon Bros.), calved 3-10-45; sire, Revolution H. 48th 732842; J. W. Steele, Lorimor, Iowa 215.00

Revolution H. 64th 820673, (F. W. Hoover), calved 11-7-44; sire, Revolution's Bell Boy 521720; Wayne Crittenden, Afton, Iowa 675.00

Barry's Blackbird H. 857290, (F. W. Hoover), calved 4-24-45; sire, Bandolier 60th of Wilton 718714; Clarence Crooks, Lacona, Iowa 195.00

Sent for Record, (F. W. Hoover), calved 7-2-45; sire, Bandolier 60th of Wilton 718714; J. L. Cochran, Van Wert, Iowa 200.00

Sent for Record, (F. W. Hoover), calved 7-11-45; sire, Bandolier 60th of Wilton 718714; E. R. Davis, Russell, Iowa 150.00

Enchantress Man 813977, (Earl Hullinger & Sons), calved 3-21-44; sire, Best Man 2d 534197; J. G. Cooper and Gale Stover, Marshalltown, Iowa 315.00

Erica M.'s Renomar (Sent for Record), (Hutchinson Bros.), calved 9-17-44; sire, Ruth's Renomar 690074; Boyt's Reality Co., Des Moines, Iowa 260.00

Leggett's Barbara Boy 22d 854203, (Leggett Bros.), calved 5-20-45; sire, Blackcap Benz 44th 676497; Ted Thurlow, Garden Grove, Iowa 150.00

Lockmoor Black 834355, (Tom S. Lockridge), calved 10-8-444; sire, Blackcap Evader 558526; Keith Tucker, Marksburg, Iowa 300.00

Black Victor 14th 807493, (Earl F. Lohr), calved 7-22-44; sire, Fat Boy 539708; Chester Shirer, Russell, Iowa 375.00

Bell Boy D. M. 735886, (Dale S. McGraw), calved 4-5-43, sire, Bell Boy's Idle 579898; Ramsey Bros., Winterset, Iowa 390.00

Renomar Boy (Sent for Record), (Dale S. McGraw), calved 7-15-45; sire, Renomar 4th 616854; Doyle Schutz, Macksburg, Iowa 165.00

Ennoble's Blackcap Revolution (Sent for Record), (Emory J. Miller), calved 6-14-45; sire, Ennoble 95th 693552; Dale Huglin & Son, St. Charles, Iowa 200.00

Blackcap Bell Boy 834468, (Vance Rodgers & Sons), calved 4-16-44; sire, Renomar R. 715156; F. P. Wheeler, Chariton, Iowa 285.00

Barmar R. 834472, (Vance Rodgers & Sons), calved 7-12-44; sire, Barmar B. 2d 707111; James Ryan, Prole, Iowa 330.00

Sage's Ebony Boy 2d 868177, (G. K. Sage), calved 3-30-45; sire, Ehora 17th's Ebony Boy 662073; Eischen Bros., Van Wert, Iowa 225.00

Sage's Ebony Boy 3d 868178, (G. K. Sage), calved 3-31-45; sire, Ehora 17th's Ebony Boy 662073; True Moffitt, Lorimor, Iowa 230.00

Revolution H. 60th 779585, (Cyril Spear), calved 9-16-43; sire, Revolution's Bell Boy 521720; J. E. Norman, Creston, Iowa 500.00

Key's Lad 2d 872054, (F. J. Van Zuuk), calved 2-28-45; sire, Blackbird Lad D. 3d 645629; Felix Simmerman, Peru, Iowa 190.00

Bull, Boyt Reality Company, Des Moines, Iowa 260.00

COWS:

Miss Blackcap B. 23d 853660, (Noel Baker), calved 3-31-45; sire, Jahn Joana 3d 585627; Mike Ward, Leon, Iowa 180.00

Queen of B. A. S. 2d 866019, (Bell and Sons), calved 2-10-45; sire, Revolution of Pagemere 2d 725690; Frank Spear, Lacona, Iowa 345.00

Blackbird B. A. S. 7th (Sent for Record), (Bell and Sons), calved 6-19-45; sire, Black Prince of Ellston 640815; Dietrich & Lintheric, Afton, Iowa 190.00

May Marshall 3d 681859, (E. Floyd Grimm), calved 5-18-41; sire, Ethen Pride 584993; Finis Moss, Nevada, Missouri 160.00

Blackcap of Cloverly A. 89th 766254, (E. Floyd Grimm), calved 4-21-43; sire, Bell Boy M. G. 610926; Finis Moss, Nevada, Missouri 160.00

May Marshall 5th 797649, (E. Floyd Grimm), calved 4-5-44; sire, McCullough's King 566387; V. C. Brewer, Russell, Iowa 160.00

Grimm's May Marshall 6th (Sent for Record), (E. Floyd Grimm), calved 2-14-45; sire, McCullough's King 566387; H. R. Lazier, Chariton, Iowa 350.00

Blackcap 7th of Harken Farms 803427, (Harken Farms), calved 4-12-44; sire, Monamere Baron 565208; Walter Vorhies & Son, Shannon City, Iowa 435.00

Blackbird 29th of Harken Farms 818519, (Harken Farms), calved 5-19-44; sire, Douglass of Angus Valley 818517; Cecil Drake, Winterset, Iowa 350.00

Belle 3d of Harken Farms 818527, (Harken Farms), calved 7-30-44; sire, Bell Boy H. 12th 603836; Cecil Drake, Winterset, Iowa 260.00

Pride 25th of Harken Farms 818530, (Harken Farms), calved 8-1-44; sire, Douglass of Angus Valley 818517; Mike Ward, Leon, Iowa 195.00

Blackbird B. of Harken Farms 818535, (Harken Farms), calved 8-5-44; sire, Black Peer of Osceola 659004; H. R. Lewis, Cambria, Iowa 250.00

Peeress Pride of Murray 837732, (Harken Farms), calved 9-20-44; sire, Black Peer of Osceola 659004; A. H. Newell & Sons, Woodward, Iowa 250.00

Harken's Blackcap 2d 863869, (Harken Farms), calved 4-10-45; sire, Douglass of Angus Valley 818517; Ivan M. Henrichs, New Virginia, Iowa 155.00

Erica's Lena of Luce Farms 857426, (Harken Farms), calved 4-12-45; sire, Bell Boy Brevier 12th 665691; Chas. Hyde, Lamoni, Iowa 160.00

Proud Lassie of Harken Farms 2d 863883, (Harken Farms), calved 5-3-45; sire, Douglass of Angus Valley 818517; Cecil Drake, Winterset, Iowa 200.00

Betty B. of Harken Farms 863886, (Harken Farms), calved 5-15-45; sire, Douglass of Angus Valley 818517; V. C. Brewer, Russell, Iowa 160.00

Belle 5th of Harken Farms 863900, (Harken Farms), calved 5-30-45; sire, Bell Boy H. 12th 603836; John V. Arney, Leon, Iowa 300.00

Cesor's Molly H., (Harken Farms), calved 6-7-45; sire, Cesor's Evader 701205; Ivan N. Henrichs, New Virginia, Iowa 150.00

Molly of Harken Farms, (Harken Farms), calved 6-10-45; sire, Cesor's Evader 701-205; Ivan N. Henrichs, New Virginia, Iowa 170.00

Blackbird of Harken Farms, (Harken Farms), calved 6-15-45; sire, Cesor's Evader 701205; Lloyd Bond, Earlham, Iowa 165.00

Duchess Georgia H., (Harken Farms), calved 7-10-45; sire, Cesor's Evader 701205; H. C. Plagman, Des Moines, Iowa 155.00

Blackbird H. B. Miss 3d 852467, (Harmon Bros.), calved 4-11-45; sire, Revolution H. 48th 732842; Bruce Moore, Earlham, Iowa 220.00

Queen of H. B. 852469, (Harmon Bros.), calved 5-18-45; sire, Revolution H. 48th 732842; Bruce Moore, Earlham, Iowa 220.00

Blackbird's Beauty H. B. 852471, (Harmon Bros.), calved 6-17-45; sire, Revolution H. 48th 732842; Kenneth Holland, Thayer, Iowa 200.00

Bell Boy's Lady E. L. 818683, (Earl F. Lohr), calved 4-7-44; sire, Bell Boy Eric 2d 697683; H. C. Plagman, Des Moines, Iowa 280.00

Bell Boy's Lady E. L. 2d, (Earl F. Lohr), calved 4-16-45; sire, Bell Boy Eric 2d 697683; H. C. Plagman, Des Moines, Iowa 210.00

Eric's Belle E. L., (Earl F. Lohr), calved 5-7-45; sire, Bell Boy Eric 2d 697683;

E. P. Davis, Millerton, Iowa 170.00

Leggett's Pride 6th 545801, (Dale McGraw), calved 7-10-38; sire, Fontanelle Boy 3d 493793; Jerry Ford, Milo, Iowa 285.00

Blackcap Lady B. 48th 578042, (Dale McGraw), calved 5-15-39; sire, Blackcap Banks 511911; Luce Angus Cattle Company, Osceola, Iowa 245.00

Franka's Evergood 649255, (Dale McGraw), calved 3-21-41; sire, Buena's Bandolier 500444; Luce Angus Cattle Coompany, Osceloa, Iowa 245.00

Blackcap McHenry H. 32d 627131, (Dale S. McGraw), calved 5-25-40; sire, Blackcap Bono 528242; Chas. Hyde, Lamoni, Iowa 340.00

Eri's Evergood (Sent for Record), (Dale S. McGraw), calved 9-1-44; sire, Eri's Equal 611462; H. C. Plagman, Des Moines, Iowa 220.00

Blackcap McHenry 33d (Sent for Record), (Dale S. McGraw), calved 4-10-45; sire, Envious Blackcap B. 12th 595397; Walter F. Vorhies & Sons, Shannon City, Iowa 260.00

Bell Boy's Pride (Sent for Record), (Dale S. McGraw), calved 5-1-45; sire, Bell Boy D. M. 735886; H. C. Plagman, Des Moines, Iowa 160.00

Beau's Queen N. 794122, (J. E. Norman), calved 7-2-43; sire, Harvlawn Beau 7th 617070; A. E. Green, Osceola, Iowa 225.00

Eveline Marion 2d 612939, (Vance Rodgers & Sons), calved 9-24-39; sire, Evergreen Marshall 12th 479862; R. A. Griffin & Son, Shannon City, Iowa 265.00

Leon's Eljosie 850313, (Neil O. Smith), calved 4-2-45; sire, Erica Edwina's Prizemere 630221; Cecil Drake, Winterset, Iowa 170.00

Leon's Exebena 850314, (Neil O. Smith), calved 4-19-45; sire, Erica Edwina's Prizemere 630221; Jerry Ford, Milo, Iowa 220.00

Leon's Ehora 2d 850315, (Neil O. Smith), calved 5-1-45; sire, Erica Edwina's Prizemere 630221; Walter F. Vorhies & Sons, Shannon City, Iowa 170.00

Leon's Doris 850317, (Neil O. Smith), calved 6-8-45; sire, Erica Edwina's Prizemere 630221; Chas. Hyde, Lamoni, Iowa 175.00

Leon's Elaine 2d 850318, (Neil O. Smith), calved 7-9-45; sire, Erica Edwina's Prizemere 630221; Chas. Hyde, Lamoni, Iowa 165.00

Key 4th of Ashur 761630, (F. J. Van Zuuk), calved 2-5-42; sire, Laudmere Prideman 567845; A. H. Newell & Son, Woodward, Iowa 270.00

Cow, Finis Moss, Nevada, Missouri 150.00

Marion County Sale

Knoxville, Iowa, April 29th

SUMMARY:

71 Head	**$24810.00, average**		**$ 349.43**
16 Bulls	**7550.00, average**		**471.87**
53 Cows	**17260.00, average**		**313.81**
Top 5 Head	**4510.00, average**		**902.00**
Top 10 Head	**7135.00, average**		**713.50**
Top 15 Head	**9285.00, average**		**619.66**
Top 20 Head	**11275.00, average**		**563.75**

Top Bull—Black Belmar 3d 814429 (O. O. Emerson), calved May 5, 1944; sire, Belmar E. 650088. Cyril D. Spear, Indianola, Iowa 1800.00

Top Cow—Barbara McHenry B. 21st 872116 (Banks & Banks), calved June 21, 1944; sire, Renomar 2d 498590. Ben Bowne, Ottumwa, Iowa 750.00

BULLS:

Renomar 25th 845209, (Banks & Banks), calved 9-30-44; sire, Renomar 2d 498-590; C. J. Sweem, Knoxville, Iowa 310.00

Renomar 28th 845211, (Banks & Banks), calved 10-10-44; sire, Renomar 2d 498-590; Frank Franks, Knoxville, Iowa 300.00

Emslie's Bell Boy D. D. 3d 811370, (Dyer & Davis), calved 8-15-44; sire, Bell Boy A. 7th 576718; Herman Braerman, Oskaloosa, Iowa 370.00

Bell Boy Viola D. 7th 826846, (Dyer & Davis), calved 5-3-44; sire, Illustrious Thickset S. 667034; Bowne Beeback, Russell, Iowa 350.00

Emslie's Bell Boy D. D. 2d 811368, (Dyer & Davis), calved 8-2-44; sire, Bell Boy A. 7th 576718; F. L. Senter, Nevada, Iowa 710.00

Viola's Bell Boy D. D. 811369, (Dyer & Davis), calved 8-14-44; sire, Bell Boy A. 7th 576718; I. M. Evans, Winterset, Iowa 310.00

Miss Burgess Glenelg 814437, (O. O. Emerson & Son), calved 8-13-44; sire, Glenelg Pride 4th 605040; C. W. Walker, State Center, Iowa 285.00

Black Belmar 3d 814429, (O. O. Emerson & Son), calved 5-5-44; sire, Belmar E. 650088; Cyril D. Spear, Indianola, Iowa .. 1800.00

Belmar E. 9th (Sent for Record), (O. O. Emerson), calved 5-25-45; sire, Belmar E. 650088; L. Hadsall, Colfax, Iowa 490.00

Juaramar 806343, (C. S. & Cliff Harvey), calved 4-29-44; sire, Elbamar 2d 678585; Melford Bloomquist, Stuart, Illinois 400.00

Quinto of Columbia 17th 767015, (Ed Murr), calved 4-27-43; sire, Quinto of Bordulac 588731; Wm. Powers, Newton, Iowa 650.00

Blackbird Beau 8th 856560, (Ed Murr), calved 2-8-45; sire, Quinto of Bordulac 588731; Carl Roebuck, Knoxville, Iowa 300.00

(Sent for Record), (Walter Snyder), calved 3-21-45; sire, Blackbird Prince 37th 604-418; Abe Van Rene, Pleasantville, Iowa 200.00

Marshall Blackcap 44th 877529, (Archie Vernon), calved 5-20-44; sire, Marshall Elba 12th 595004; Henry Mote, Pleasantville, Iowa 400.00

Eri's Franka 798791, (Corwin Whitlatch), calved 12-24-43; sire, Eri's Equal 611-462; A. H. Rhineheart, Winterset, Iowa .. 350.00

Renomar 22d 829362, (Banks & Banks), calved 6-21-44; sire, Renomar 2d 498590; F. A. Baker & Son, Promise City, Iowa 325.00

COWS:

Blackcap Marion B. 540880, (Banks & Banks), calved 9-10-37; sire, Renomar 2d 498590; E. M. Coaltrain, Moravia, Iowa 290.00

Blackcap Mabelle B. 11th 745449, (Banks & Banks), calved 4-6-43; sire, Renomar 2d 498590; F. L. Senter, Nevada, Iowa .. 365.00

Miss Bara Banks 744136, (Banks & Banks), calved 5-3-43; sire, Cavalier 3d 566955; Clement Brothers, Monroe, Iowa 400.00

Erica Emily 10th 756711, (Banks & Banks), calved 5-20-43; sire, Renomar 2d 498590; Ozark Valley Farm, Mountain Grove, Missouri 280.00

Blackcap Lady B. 77th 872114, (Banks & Banks), calved 1-25-44; sire, Renomar 2d 498590; Walter Snyder, Knoxville, Iowa 520.00

Barbara McHenry B. 21st 872116, (Banks & Banks), calved 6-21-44; sire, Renomar 2d 498590; Ben Bowne, Ottumwa, Iowa 750.00

Britannic Maid of Buena 3d 816294, (Ray H. Cline & Son), calved 5-14-44; sire, Master Burgess C. 620637; Walter Snyder, Knoxville, Iowa 460.00

Miss Britannic Maid 3d 816293, (Ray H. Cline & Son), calved 5-5-44; sire, Master Burgess C. 620637; William Powers, Newton, Iowa 305.00

Miss Ebbadine 2d 816296, (Ray H. Cline & Son), calved 5-16-44; sire, Master Burgess C. 620637; Harold Horseman, Pleasantville, Iowa 245.00

Elba of Buena 2d 836655, (Ray H. Cline & Son), calved 5-20-44; sire, Master Burgess C. 620637; Ozark Valley Farm, Mountain Grove, Missouri 270.00

Elba 3d of Harken Farms 803449, (Ray H. Cline & Son), calved 6-8-44; sire, Ever Prince 3d of Sunbeam 603533; C. P. Wamboldt, Winterset, Iowa 410.00

Blackcap Lady C. 48th 816298, (Ray H. Cline & Son), calved 6-30-44; sire, Master Burgess C. 620637; Ozark Valley Farm, Mountain Grove, Missouri 300.00

Ellow Erica 45th 874911, (Ray H. Cline & Son), calved 5-1-45; sire, Master Burgess C. 620637; Kuntz & Son, Whatcheer, Iowa 150.00

Elbuena 6th 874912, (Ray H. Cline & Son), calved 5-2-45; sire, Master Burgess C. 620637; Kuntz & Son, Whatcheer, Iowa 150.00

Pride of Avalon 855409, (Clyde M. Core), calved 7-25-44; sire, Erica Eldeen's Lad D. 698027; Abe Van Rene, Pleasantville, Iowa 235.00

Emslie D. 579517, (Ray Dyer), calved 5-28-39; sire, Bell Boy Brevier 512548; Harry Young, Prairie City, Iowa 350.00

Empress D. 16th 811354, (Ray Dyer), calved 4-15-44; sire, Bell Boy A. 7th 576718; J. D. Davis, Pleasantville, Iowa 425.00

Blackcap Echoe D. 858134, (Leo C. Dykstra), calved 5-23-44; sire, Belbird E. 2d 799336; Dwight Freel, Pleasantville, Iowa 245.00

Blackcap Eribella E. 2d 858135, (Leo C.

New & Better NECK CHAIN

New, larger, light weight tag of rustless aluminum-steel alloy ¼" thick--will last a lifetime. Numbers deeply engraved on both sides, in black or colors. Adjustable, corrodeless case-hardened chain. Tags sold separately. Write for folder and prices.

WESTON Mfg. & Sup. Co.
1937 Spear Blvd. Denver, Colo.

DUROCS

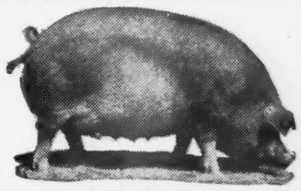

The Practical Farmer's Choice! Why?

Because, DUROCS GROW FASTER ON LESS FEED. For larger litters of faster growing pigs choose DUROCS—the leading breed of swine in the U. S. A.

The DUROC ASSOCIATION is ready to help you start making more money with DUROCS. For FULL INFORMATION, WRITE TODAY!

UNITED DUROC RECORD ASSN.
Room 3, Duroc Bldg., Peoria 3, Ill.

FLY-PROOF YOUR LIVESTOCK!

...THIS COMBINATION DOES IT *Automatically!*

FARNAM CURRI-OILER *and* ROTEN-OIL

Powerful new insecticidal oil keeps flies and other stock-pests away for days . . . kills them with amazing new paralytic action, if they do light on livestock. CURRI-OILER automatically applies ROTEN-OIL; then *curries it in.* Cattle treat themselves whenever and as often as needed.

FREE 10 DAY TRIAL! FREE BOOKLET!

Keep your livestock sleek, clean and comfortable . . . rid them of flies, lice, grubs, ticks, mites, mosquitoes and other stock-pests. Cattle will gain weight faster, milk better, sell higher!

Write today for Illustrated Literature on Farnam Method of "Automatic Stock-Pest Control" and FREE TRIAL OFFER!

FARNAM CO. Dept. 102 222 So. 19th St. OMAHA 2, NEBRASKA

YOUR FIRST BAG OF

VIKING VILAK

will show you why more Feeders are changing to this better Mineral daily

The Choice of Breeders

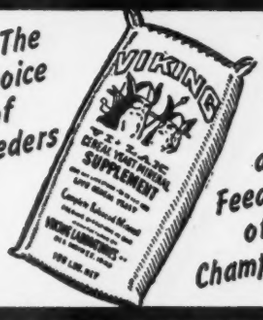

and Feeders of Champions

ASK FOR IT BY NAME

No Other Mineral Is Quite The Same!

Viking Laboratories, Des Moines

Angus Breeders

Let us ship your next Angus cattle. 10 years experience hauling nothing but Reg., T. B. and bangs tested cattle into any state, clean trucks guaranteed call us for your next shipment one or a carload. Also special Rep. of Hartford Ins. Co. for Cattle. Get in touch with us for rates, will be seeing you at the sales.

Wardway Truck Lines

LAFONTAINE, R. R. 1 INDIANA

Phone Mount Etna, Ind. 10-O-B

New! Improved!

PLASTIC

Neck Chain Tags

Now 1/5 inch thick; Double faced and 2-5/16 inches in diameter. Once you use these "easy to read" tags, that will not break, fade or blur, you will reorder.

Every tag guaranteed. The large black figures are printed on white plastic which is protected on both sides with transparent plastic. Order one or two and try them. Only 48c each postpaid. Available in numbers from 1 to 100.

Sturdy "Key Ring" Type Chain Fasteners

Now 20c each or $7.50 buys 50, postpaid.

Neck chain available. Please write for prices as we hope to have a reduction in price.

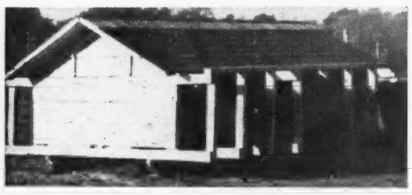

Build a Portable

Monarca Calf Creep

Postively Hog—Pig and Cow proof. Any handy farm hand can build it. Material cost about $35.00. Will have calves approximately 25% heavier at weaning time and on full feed. Handles any feed mixture and keeps it dry. Capacity 1500 lbs.

Caution—Do not try to build without plans as your mistakes will be costly. Plans and list of material $4.00.

MONARCA OIL CO.

G. W. BOCK, MATTOON, ILLINOIS

Owner and Operator of the Monarca Manor Farm

Dykstra), calved 5-25-44; sire, Belbird E. 2d 799336; Clarence Gay & Son, Rose Hill, Iowa 270.00

Edith Eline 537091, (O. O. Emerson & Son), calved 1-20-37; sire, Elba Black B. 2d 455598; Leon Langbartles, Knoxville, Iowa 310.00

Ebba's Lady 5th 558529, (O. O. Emerson & Son), calved 3-18-38; sire, Elba Black B. 2d 455598; Bensink & Son, Pella, Iowa 325.00

Ebba's Enchantress 6th 622121, (O. O. Emerson & Son), calved 7-18-40; sire, Emslie's Boy 541871; Harold Towns, New Sharon, Iowa 280.00

Tinaqueen of Ben-Ard 4th 693002, (O. O. Emerson & Son), calved 4-14-42; sire, Emperor B. 2d 542488; Harold Horseman, Pleasantville, Iowa 320.00

Blackcap's Bessie 18th 757396, (O. O. Emerson & Son), calved 5-2-43; sire, Belmar E. 650088; Harold Horseman, Pleasantville, Iowa 335.00

Georgiana E. 14th 757394, (O. O. Emerson & Son), calved 5-2-43; sire, Belmar E. 650088; Mrs. Jennie Stringfellow, Rose Hill, Iowa 425.00

Entangle Mc 8th 692259, (Clifford Harvey), calved 3-30-42; sire, Bar Prince 2d of Sunbeam 584503; Ozark Valley Farm, Mountain Grove, Missouri 390.00

Blackcap Blackcap K. 778667, (Clifford Harvey), calved 5-9-43; sire, Broder Blackcap 467496; Clarence Gay & Son, Rose Hill, Iowa 360.00

Queeneta H. 7th 812760, (Clifford Harvey), calved 7-1-43; sire, Evergreen Marshall 12th 479862; Ozark Valley Farm, Mountain Grove, Missouri 350.00

Erica Energy 204th 803774, (Clifford Harvey), calved 3-27-44; sire, Bar Prince 2d of Sunbeam 584503; Ozark Valley Farm, Mountain Grove, Missouri 350.00

Eona H. 36th 812763, (Clifford Harvey), calved 5-20-44; sire, Eona Mc 36th 692-263; Chas. Harvey Knoxville, Iowa 430.00

Edith Ever K. 760322, (C. S. Harvey), calved 7-2-43; sire, Evergreen Marshall 12th 479862; Carl Roebuck, Knoxville, Iowa 250.00

Quinto's Lady Blackcap 706475, (Ed Murr), calved 9-25-42; sire, Quinto of Bordulac 588731; Ozark Valley Farm, Mountain Grove, Missouri 500.00

Blackcap Lady Dixie R. O. 873492, (Robert S. Overton), calved 10-8-44; sire, Georgian Boy 2d 705521; Harold Horseman, Pleasantville, Iowa 305.00

Ebba's Erica 796161, (Rodgers Brothers), calved 12-12-43; sire, Eri Bell Boy 502-952; Ozark Valley Farm, Mountain Grove, Missouri 325.00

Blackcap Sue of B. D. F., (Rodgers Brothers), calved 7-11-44; sire, Blackbird J. K. 623251; Jim Mart, Knoxville, Iowa 200.00

Blackbird R. B'B, (Rodgers Brothers), calved 4-28-45; sire, Master Elba 3d 744-956; V. C. Brewer, Russell, Iowa 150.00

Blackcap Fern R. B'B, (Rodgers Brothers), calved 5-13-45; sire, Master Elba 3d 744-956; V. C. Brewer, Russell, Iowa 150.00

Blackcap Ann R. B'B, (Rodgers Brothers), calved 6-4-45; sire, Master Elba 3d 744-956; V. C. Brewer, Russell, Iowa 150.00

Erica of R. B'B, (Rodgers Brothers), calved 6-5-45; sire, Master Elba 3d 744956; V. C. Brewer, Russell, Iowa 150.00

Erica B. Cecile 532408, (C. E. Shawver), calved 4-18-37; sire, Renomar 2d 498-590; Ozark Valley Farm, Mountain Grove, Missouri 400.00

Erica Marie 18th 532409, (C. E. Shawver), calved 4-25-37; sire, Renomar 2d 498590; Vance Rodgers, Milo, Iowa. (Bull calf to Norman Nibbe, Lake City, Minnesota for $200.00) 530.00

Erma S. 616820, (C. E. Shawver), calved 6-20-40; sire, Renomar 2d 498590; Harold Hawk, Mystic, Iowa 600.00

Marion Annette 724355, (C. E. Shawver), calved 9-25-42; sire, Illustrous S. 627-414; Ozark Valley Farm, Mountain Grove, Missouri 335.00

Annette S. 2d 777921, (C. E. Shawver), calved 7-15-43; sire, Illustrous S. 627-414; Ozark Valley Farm, Mountain Grove, Missouri 370.00

Black Susie C. 42d 855315, (Walter A. Shilling & Sons), calved 11-19-44; sire, Evergreen Marshall S. 758050; Dwight Freel, Pleasantville, Iowa 210.00

Ellow Eline 43d 773855, (Archie Vernon), calved 5-3-43; sire, Marshall Elba 12th 595004; Ozark Valley Farm, Mountain Grove, Missouri 325.00

El Eline 3d 877932, (Archie Vernon), calved 6-22-45; sire, Marshall Erica 12th 849-290; Clinton Hellyer, Corydon, Iowa 170.00

El Eline V. 51st 877933, (Archie Vernon), calved 7-2-45; sire, Marshall Erica 12th 849290; Clinton Hellyer, Corydon, Iowa 170.00

Bara Bell 835107, (Corwin Whitlatch), calved 4-10-44; sire, Bell Buster 571280; Dr. C. R. Harken, Osceola, Iowa 585.00

Ebba's Eline 20th 833662, (Corwin Whitlatch), calved 10-1-44; sire, Eri's Equal 611462; S. T. Yates & Son, Sigourney, Iowa ..... [illegible]

Franka's Beauty 833663, (Corwin Whitlatch), calved 10-15-44; sire, Eri's Equal 611462; John Stone, Bussey, Iowa ..... [illegible]

Barbara C. W., (Corwin Whitlatch), calved 3-7-45; sire, Bell Buster 571280; Roy A. Ritter, Reasnor, Iowa ..... [illegible]

Ethel Bell 867737, (Corwin Whitlatch), calved 3-11-45; sire, Bell Buster 571280; Frank Dillman, Carlisle, Iowa ..... [illegible]

Minta's Blackbird 5th, (Corwin Whitlatch), calved 3-18-45; sire, Bell Buster 571280; Frank Dillman, Carlisle, Iowa ..... [illegible]

Rookery & Associated Breeders

Normal, Illinois, April 27th

SUMMARY:

53 Head	**$12690.00,**	**average**	$ 239.43
12 Bulls	**2065.00,**	**average**	172.08
41 Cows	**10625.00,**	**average**	259.14
Top 5 Head	**2035.00,**	**average**	407.00
Top 10 Head	**3595.00,**	**average**	359.50
Top 15 Head	**5055.00,**	**average**	337.00

Top Bull—Eileenmere Eric W. 3d (Joe Vogel & Jo LaRue Remmers), calved August 30, 1943; sire, Eileenmere 295th. P. W. Grandon, Tonica, Illinois 480.00

Top Cow—Blackcap Crowe 696074, (The Rookery), calved September 29, 1942; sire, Ello Marshall 510104. M. S. Lockhart & Sons, Wellington, Illinois 410.00

BULLS:

Marshall Crowe 2d 631051, (The Rookery), calved 11-1-40; sire, Ello Marshall 510-104; J. W. Rexroat, Champaign, Illinois 400.00

Marshall Crowe 11th 874818, (The Rookery), calved 5-28-45; sire, Marshall Crowe 2d 631051; Sherman Glessner, Gridley, Illinois 160.00

Marshall Crowe 16th 874823, (The Rookery), calved 7-15-45; sire, Marshall Crowe 2d 631051; William Cleary, Sr., Gridley, Illinois 160.00

Judy's Blackcap 5th 848925, (Dan Kearney), calved 7-8-44; sire, Swigart's Blackcap 592417; Melvin Gerber, Bluffton, Indiana 180.00

Eileenmere Eric W. 3d, (Joe Vogel & Jo LaRue Remmers), calved 8-30-43; sire, Eileenmere 295th 589556; P. W. Grandon, Tonica, Illinois 480.00

COWS:

Queen Crowe 2d 696070, (The Rookery), calved 12-1-41; sire, Ello Marshall 510-104; Wendall Chrisman, Chatsworth, Illinois 300.00

Blackcap Lady Crowe 2d 696071, (The Rookery), calved 5-2-42; sire, Ello Marshall 510104; A. C. Knapp & Son, Goodfield, Illinois 320.00

Viola K. Crowe 696072, (The Rookery), calved 5-4-42; sire, Ello Marshall 510104; Lester Rocke, Metamora, Illinois 265.00

Blackcap Crowe 696074, (The Rookery), calved 9-29-42; sire, Ello Marshall 510-104; M. S. Lockhart & Sons, Wellington, Illinois 410.00

Blackbird Crowe 2d 696073, (The Rookery), calved 9-2-42; sire, Ello Marshall 510-104; Wm. Cleary, Sr., Gridley, Illinois 230.00

Queen Crowe 3d 823723, (The Rookery), calved 11-15-43; sire, Marshall Crowe 2d 631051; Eli Zobrist, Deer Creek, Illinois 300.00

Blackbird Crowe 631048, (The Rookery), calved 6-15-40; sire, Beauty's Erica Lad 541623; John Zobrist, Carlock, Illinois 290.00

Viola K. Crowe 2d 635080, (The Rookery), calved 9-5-44; sire, Marshall Crowe 2d 631051; Frank Virgil, Bloomington, Illinois 160.00

Blackcap Crowe 4th 835077, (The Rookery), calved 9-2-44; sire, Marshall Crowe 2d 631051; Schmidt & Jones, Saybrook, Illinois 215.00

Blackcap Lady Crowe 3d 835078, (The Rookery), calved 9-4-44; sire, Marshall Crowe 2d 631051; Lester Rocke, Metamora, Illinois 265.00

Queen Crowe 18th 835079, (The Rookery), calved 9-4-44; sire, Marshall Crowe 2d 631051; Schmidt & Jones, Saybrook, Illinois 185.00

Blackbird N. B. 14th 543102, (The Rookery), calved 5-22-37; sire, Eileenmere 97th 476960; Mr. and Mrs. Vernon Smith, Princeville, Illinois 285.00

Graynole Queen Mother 2d, (The Rookery), calved 8-1-38; sire, Beauty's Erica Lad 541623; Wm. Cleary, Sr., Gridley, Illinois 305.00

Queen of Woodlawn 14th 555196, (The Rookery), calved 7-7-38; sire, Killmere 8th 498591; John Zobrist, Carlock, Illinois 250.00

Blackcap Queen Crowe 872503, (The Rook-

ery), calved 7-14-45; sire, Marshall Crowe 2d 631051; Frank Virgil, Bloomington, Illinois 185.00

Blackbird Crowe 3d 872504, (The Rookery), calved 8-13-45; sire, Marshall Crowe 2d 631051; Lee Klendworth, Flanagan, Illinois 190.00

Effie's Lady S. 2d 615739, (Dan T. Kearney), calved 5-10-40; sire, Eileenmere 181st 519970; M. J. Scott, Fisher, Illinois 225.00

Annadell 4th 789789, (Dan T. Kearney), calved 6-7-43; sire, Evolution Dell 18th 634915; Ed Kearney, Gridley, Illinois..... 190.00

Blackmere's Blackcap 2d 847106, (Dan T. Kearney), calved 4-15-43; sire, Calinemere 775108; Wendall Chrisman, Chatsworth, Illinois 325.00

Georgian Eileen 649997, (Dan T. Kearney), calved 7-25-41; sire, Georgian Prince 550359; Jacob Ebach, Forrest, Illinois.... 310.00

Blackcap Lass of Ayr 37th 649622, (Dan T. Kearney), calved 6-5-41; sire, Barbara's Lad 100th 559262; A. N. Roth, Morton, Illinois 235.00

Enchantress Supreme 644376, (Dan T. Kearney), calved 3-22-40; sire, Supreme Justice M. 531379; Roth Farms, Gibson City, Illinois 265.00

Endirby of Browndale 4th 626292, (Dan T. Kearney), calved 5-5-40; sire, Eileenmere S. 70th 524312..... 275.00

Elita of Bradmar 603810, (Dan Kearney), calved 5-21-40; sire, Barbarian Marshall 479288; Roth Farms, Gibson City, Illinois 245.00

Blackcap Lass of Ayr 8th 623713, (Dan Kearney), calved 4-10-39; sire, Modest Beau 483077; John Krueger, Kankakee, Illinois 280.00

Georgian Blackcap 4th 601478, (Dan T. Kearney), calved 5-10-40; sire, Georgian Prince 550359; Melvin Gerber, Bluffton, Indiana 260.00

Bar Queen S. 597592, (Dan Kearney), calved 5-16-40; sire, Blackcap Bar 5th 519-905; John Zobrist, Carlock, Illinois..... 275.00

Fairmount Blackbird A. 630527, (Dan Kearney), calved 5-28-40; sire, Evolution Dell 2d 535713; Pharon Breese, Hayworth, Illinois 185.00

Queen of Browndale 626294, (Dan Kearney), calved 6-1-40; sire, Eileenmere S. 70th 524312; Roth Farms, Gibson City, Illinois 250.00

Elonna G. 13th 624139, (Dan Kearney), calved 6-26-40; sire, Blackcap Revomere 510303; John Zobrist, Carlock, Illinois.... 260.00

Blackcap Lantz 99th 622156, (Dan T. Kearney), calved 7-5-40; sire, Eileenmere 142d 499720; Leland M. Nelson, Fisher, Illinois 300.00

Blackcap Lass of Ayr 7th 623708, (Dan Kearney), calved 3-24-39; sire, Modest Beau 483077; A. N. Roth, Morton, Illinois 275.00

Blackcap Lass of Ayr 6th 623711, (Dan Kearney), calved 3-30-39; sire, Modest Beau 483077; A. L. Bess, Danvers, Illinois 365.00

Queen 49th of Forest Home 552349, (Dan Kearney), calved 5-1-38; sire, Bridger 480495; Fred M. Green, Oakley, Illinois.. 270.00

Prairielea Blackbird 35th 562969, (Dan Kearney), calved 5-2-38; sire, Ensign's Blackcap Lad 5th 463137; John Zobrist, Carlock, Illinois 250.00

Elba Heather 3d 529980, (Dan Kearney), calved 6-16-37; sire, Eileenmere 154th 503139; Roth Farms, Gibson City, Illinois 225.00

Caline of Woodlawn 570113, (W. M. Anderson), calved 7-12-39; sire, Highland Bessie's Lad 515042; Ed Kearney, Gridley, Illinois 190.00

Evolution's Blackcap R. V. 2d 826808, (Vogel & Remmers), calved 3-26-44; sire, Evolution Blackbird R. V. 689362; Frank Virgil, Bloomington, Illinois..... 190.00

Evolution's Blackcap B. 615469, (Vogel & Remmers), calved 10-8-40; sire, Blackcap Evolution 54th 535709; Schmidt & Jones, Saybrook, Illinois 300.00

Blackcap Marveleen 2d 445941, (Vogel & Remmers), calved 9-12-30; sire, Ericamnta Boy 373741; Fred M. Green, Oakley, Illinois 220.00

Entry sold to Roth Farms, Gibson City, Illinois 245.00

Big Six Sale

Cedar Rapids, Iowa, April 26th

SUMMARY:

45 Head	$11640.00, average	$ 258.66
15 Bulls	3,905.00, average	260.33
30 Cows	7735.00, average	257.83
Top 5 Head	2125.00, average	425.00
Top 10 Head	3935.00, average	393.50
Top 15 Head	5545.00, average	369.66

Top Bull—Eline Edward J. 874895, calved January 4, 1944; sire, Erwin of Marion 545696 (Ivor P. James) B. O. Koser & Son, Vinton, Iowa..... 425.00

Top Cow—Blackbird Lady K. 11th 657862, calved June 8, 1941; sire, Edmore Bell Boy 2d 593593 (I. E. Kemp) J. V. Driscoll, Williamsburg, Iowa..... 510.00

BULLS:

Beldolier's Eric 2d, (J. W. Auman & Son), calved 8-1-40; sire, Eric Bandolier of

IDEAL PINCER TYPE EMASCULATOME

Turned extensions on the jaws of the IDEAL prevent cord slipping out, insuring a successful operation. No other bloodless castrating instrument has this important feature. Three sizes. *Send for illustrated folder and low prices.*

WESTON MFG. & SUPPLY CO.
1979 SPEER BLV., DENVER, COLO.

Raise . . .

Berkshires

the ABERDEEN-ANGUS of the PORCINE WORLD.

★ ★ ★

For information concerning this Great Breed address

Berkshire News

410 S. 5th St. Springfield, Illinois

NOTHING NEW UNDER THE SUN???

Oh Yes There is!

IT'S OFF THE PRESS

It lists the names of Pure Bred Breeders (large and small) of Beef Cattle and Hogs in every state in the U.S.A.

THE BLUE BLOOD BREEDER'S BLUE BOOK

Price to Pure Bred Breeders ONLY

(WHILE THEY LAST) **$5.00** PER COPY (IMMEDIATE DELIVERY SEND COUPON)

We guarantee prompt return of your check should same arrive too late to obtain a copy of the first and only nation wide pure bred breeders directory.

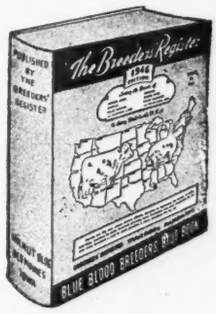

The Breeders' Register

Walnut Bldg. Des Moines 9, Iowa

Enclosed find check, cash, or money order for $5.00. Please send me by return mail your 1946 Edition of THE BREEDERS' REGISTER.

My Name is.....

My Address is.....

I am a Breeder of.....

OUR SUBSCRIBERS Are Entitled to FREE Fieldman Service. Do you want a fieldman to call on you? Yes ☐ No ☐

Stone's Superior
Cattle Neck Chains

Guaranteed for long service
Used by leading breeders.

- **Inexpensive—Economical**
- **Very large numbers, can be read at greater distance**
- **Deeply cut numbers on both sides**
- **Numbers filled with Black enamel**
- **Tag is ⅜ inch thick, made of hard brass**
- **Heavy coil chain (case hardened) electro-zinc plated**
- **Ring fastener made of spring steel, oil tempered, cadmium plated.**
- **Tag has smooth surface, no rough edges**
- **Can be furnished with or without names**
- **Satisfaction Guaranteed. Prompt Service**

For information write

Stone Mfg. & Supply Co.
1305 Union Ave. Kansas City 7, Mo.

Brookdale 500719; Raymond McDonnell, Independence, Iowa 305.00
Eric's Pride D. 2d 878698, (Ralph Drake), calved 12-12-44; sire, Eric Beldolier of Brookdale 4th 640362; Lee Morris, Marion, Iowa 195.00
Blackcap P. 3d 842795, (Ralph Drake), calved 1-13-45; sire, Last's Black Erwin 681611; Bert King, Monticello, Iowa 250.00
Erimore Marshall J. 759987, (Ivor P. James), calved 9-14-42; sire, Erimore W. 10th 511013; Chas. Upah, Elborn, Iowa 350.00
Eline Edward J. 874895, (Ivor P. James), calved 1-4-44; sire, Erwin of Marion 545-696; B. O. Koser & Son, Vinton, Iowa 425.00
Illustrous Bell Boy 871100, (Don Koenighain), calved 5-25-45; sire, Illustrous S. 627414; Wm. Hansen, Williamsburg, Iowa 390.00
Bell Boy Bandolier 7th 656683, (D. K. Lillie & Sons), calved 4-18-41; sire, Bell Boy A. 6th 576711; Cletus Sheets, Oxford, Iowa 275.00
Eileenmere L. 99th 874724, (A. C. Lincoln & Son), calved 5-28-45; sire, Eileenmere of Maplemere 12th 673979; Raymond Burk, Clinton, Iowa 350.00
Bandolier Belmar 38th 876478, (Henry Schmuecker & Sons), calved 4-25-45; sire, Erlandolier 598879; Ronald Hanna, Onslow, Iowa 190.00
Bandolier Belmar 39th 876479, (Henry Schmuecker & Sons), calved 4-28-45; sire, Erlandolier 598879; Leo Passehl, Marengo, Iowa 200.00
Bell Boy Bandolier (Sent for Record), (Henry Schmuecker & Sons), calved 5-19-45; sire, Bell Boy Blackcapper 711825; Delemar Shreves, St. Charles, Iowa 300.00
Tipton Black Lad 722656, (Wendell D. Willer), calved 5-2-42; sire, Blackcap E. B. 2d 613900; Loren Eruke, Toledo, Iowa 345.00

COWS:

Eline Erimore 30th 502004, (Donald S. Barry), calved 5-16-35; sire, Erimore 2d 442154; Paul Andrews, Donahue, Iowa 250.00
Marshall's Eline 3d 635319, (Donald S. Barry), calved 6-2-40; sire, Marshall Elba 2d 494895; Henry Schmuecker & Son, Amana, Iowa 290.00
Belmar Eline 635321, (Donald S. Barry), calved 7-8-40; sire, Belmore Marshall 2d 441087; Marlin A. Faas, North English, Iowa 300.00
Erica Elva 16th 872021, (Donald S. Barry), calved 7-26-42; sire, Lothar's Elroy 3d 593181; Paul Andrews, Donahue, Iowa 240.00
Eline's Lady 12th 872017, (Donald S. Barry), calved 6-23-43; sire, Buster of Brooklyn 594149; Henry Schmuecker & Sons, Amana, Iowa 240.00
Eline Elma 2d 872023, (Donald S. Barry), calved 3-25-44; sire, Buster of Brooklyn 594149; Les Oliver, Williamsburg, Iowa 180.00
Eline Elma 3d 872024, (Donald S. Barry), calved 3-26-44; sire, Buster of Brooklyn 594149; Paul Andrews, Donahue, Iowa 190.00
Eline of Burroaks 844613, (Donald S. Barry), calved 7-18-44; sire, Buster of Brooklyn 594149; Paul Andrews, Donahue, Iowa 190.00
Eline S. 3d 872037, (Donald S. Barry), calved 6-18-45; sire, Buster of Brooklyn 594149; Paul Andrews, Donahue, Iowa 180.00
Blackcap Lassie C. 16th 632014, (Cecil Carey), calved 10-20-40; sire, Ensor 02d 549450; Leo Roberts, Oxford, Iowa 305.00
Blackcap Fairy Rose 2d 839658, (T. M. Donohoe & Sons), calved 4-29-44; sire, Brookside Edellyn 12th 636408; George Donohoe, Parnell, Iowa 150.00
Dona of Yorkside 757568, (J. V. Driscoll & Son), calved 9-10-43; sire, Eline D.'s Eric 536752; Earl Enochson, Williamsburg, Iowa 290.00
Eline Erica of Walridge 842568, (J. V. Driscoll & Son), calved 10-6-44; sire, Bell Boy Bandolier M. W. 616297; Don Koenighain, Williamsburg, Iowa 400.00
Blackbird Lady K. 11th 657862, (I. E. Kemp), calved 6-8-41; sire, Edmore Bell Boy 2d 593593; J. V. Driscoll, Williamsburg, Iowa 510.00
Lady Brevier M. 2d 564392, (W. J. Kiehl & Daughter), calved 9-29-38; sire, Bell Boy M. K. 459602; Cornelius Thines, Preston, Iowa 375.00
Yorkside Blackcap 6th 690277, (Don Koenighain), calved 4-25-42; sire, Eline D.'s Eric 536752; Lyle Donohue, Parnell, Iowa 395.00
Yorkside Eline 690278, (Don Koenighain), calved 4-25-42; sire, Eline D.'s Eric 536-752; Wm. Hansen, Williamsburg, Iowa 290.00
Blackcap Beeta 42d 704926, (Don Koenighain), calved 6-24-42; sire, Eldon Boy 2d 497841; J. V. Driscoll, Williamsburg, Iowa 395.00
Beau's E. B. Blackbird 2d 717062, (A. C. Lincoln & Son), calved 9-15-42; sire, Gold Beau 532010; Earl Enochson, Williamsburg, Iowa 245.00
Lindale's Blackbird L. 821536, (A. C. Lincoln & Son), calved 5-10-44; sire, Eileenmere of Maplemere 12th 673979; Don Lenz, Mt. Vernon, Iowa 235.00
Parnell Blackcap McHenry 559575, (Mayfair Stock Farm), calved 11-12-38; sire, Environ L. 489341; H. N. Rockwood, Alburnett, Iowa 295.00
Blackcap Missie M. 21st 872138, (James Moffit), calved 7-2-45; sire, Black Burg 5th 715798; Floyd Spear, Stanwood, Iowa 150.00
Glenside Eline 8th 877263, (Robinson Brothers), calved 7-25-44; sire, Eria Bell Boy K. 595109; Lyle Lenz, Oxford, Iowa 325.00
Glenside Kokanna 3d 877264, (Robinson Brothers), calved 7-26-44; sire, Eria Bell Boy K. 595109; Don Koenighain, Williamsburg, Iowa 325.00
Glenside Blackbird 110th 832662, (Robinson Brothers), calved 1-10-45; sire, Eria Bell Boy K. 595109; Albert Stewart, Newhall, Iowa 215.00
Envious B. Blackbird 875471, (W. J. Walshire), calved 3-14-45; sire, Envious Blackcap B. 19th 669321; J. V. Driscoll, Williamsburg, Iowa 345.00

Lightning Rods
SPECIAL WINTER DISCOUNTS

Valuable properties are slow and costly to replace. Stop lightning fires by installing ELECTRA SYSTEM. Better than 99% efficient. Reduces insurance rates in most states. PROTECT NOW BEFORE IT'S TOO LATE. . . . Write for name of local representative and free estimates.

Electra PROTECTION CO. INC.
Dept. AA, 11 North Pearl St., Albany 7, N. Y.

Facts about Greater Profits on less Feed from HAMPSHIRES FREE!

Boost your profits, save feed, with market-topping meat-type Hampshires. Fast growing, early maturing, easy feeding; unequalled rustlers and pasture crop grazers. Hampshire brood sows are the best of all mothers, can be depended upon for an extra pig to each husky twice-a-year litter.

BRED SOWS
By Mail Order!
Save tires and time! Let our expert Fieldmen select your bred sows, at your price . . . a free service . . . *satisfaction guaranteed.* Write for details.

WRITE TODAY for free illustrated Hampshire booklet; location of 100 bred sow sales; addresses of nearby breeders; details of mail-buying service.

● **SPECIAL:** 3 mo. subscr. to **HAMPSHIRE HERDSMAN**, breed magazine—Send 25c to

HAMPSHIRE SWINE REGISTRY
994 Commercial Bank Bldg. - Peoria, Illinois

Tri-State Breeders' Sale
Memphis, Tennessee, April 24th

SUMMARY:

49 Head	**$23,045.00,**	**average**	**$ 470.30**
8 Bulls	**3,305.00,**	**average**	**413.12**
41 Cows	**19,740.00,**	**average**	**481.46**
Top 5 Head	**6,100.00,**	**average**	**1220.00**
Top 10 Head	**9,010.00,**	**average**	**901.00**
Top 15 Head	**11,580.00,**	**average**	**772.00**

Top Bull—Erictonier of Cremona 816114; sire, Glencarnock Eric of Cremona 520-001; dam, Blackbird of Cremona 16th 707566; consigned by Holly Grove Farms, Crenshaw, Mississippi; purchased by Aldrich and Moore, Michigan City, Mississippi 610.00
Top Cow—Bonny Maiden of Alfaland 840-972; calved May 20, 1944; sire, Ever Erin 538384; dam, Ames Plantation Bonny Maiden 541711; consigned by L. A. Sloan, Imboden, Arkansas; purchased by French Broad Farms, Bowling Green, Kentucky 2000.00
Second Top Cow—Brock's Enchantress 32d 736379; calved April 19, 1943; sire, General 5th of Lonjac 531864; dam, Brock's Enchantress 30th 572741; consigned by T. C. Guthrie, Smithville, Arkansas; purchased by Frederick Smith, Crenshaw, Mississippi 1575.00
Third Top Cow—Brock's Blackbird 787423; calved June 5, 1944; sire, General 5th of Lonjac 531864; dam, Eileendoch Millermere 654281; consigned by T. C. Guthrie, Smithville, Arkansas; purchased by Frederick Smith, Crenshaw, Mississippi 1000.00

BULLS:

Roselawn Bandolier 3d 786107, (T. C. Guthrie), calved 6-20-44; sire, Black Sultan C. 6th 676574; Watkins & Wyeth, Searcy, Arkansas 435.00
Alphin Brenzmere 855610, (George Alphin & Sons), calved 2-6-45; sire, Alphin

Brucemere 743152; Harbert Thornton, Brownsville, Tennessee 325.00

Quercus Charles 12th 807886, (Aldrich Brothers), calved 1-25-44; sire, Revolution Protest 532309; William E. Barnes, Memphis, Tennessee 600.00

Bar M. Eileenmere 780559, (Harlan McAlister), calved 12-25-43; sire, Eric's Revolution of Clearwater 627338; Don Felton, Marianna, Arkansas 290.00

Bolivarmere 807868, (R. M. Dakin), calved 11-15-44; sire, Eileenmere 411th 658802; Z. M. Veasy, Coldwater, Mississippi 325.00

Erictonier of Cremona 816114, (Holly Grove Farms), sire, Glencarnock Eric of Cremona 529001; Aldrich & Moore, Michigan City, Mississippi 610.00

Ames Plantation Pronto 844016, (Ames Plantation), calved 10-3-44; sire, Ames Plantation Envious Pal 619710; C. W. Friend, Jainer, Arkansas 350.00

Blackcap Eileenmere F. 826734, (W. H. Fones), calved 9-25-43; sire, Eileenmere 377th 622990; Jack Bruce, Grand Junction, Tennessee 370.00

COWS:

Brock's Blackbird 787423, (T. C. Guthrie), calved 6-5-44; sire, General 5th of Lonjac 531864; Frederick Smith, Crenshaw, Mississippi 1000.00

Brock's Enchantress 32d 736379, (T. C. Guthrie), calved 4-19-43; sire, General 5th 531864; Frederick Smith, Crenshaw, Mississippi 1575.00

Cora's Barball 804201, (T. C. Guthrie), calved 7-30-44; sire, Emir B. of Sunbeam 655959; C. F. Twinlac, Jackson, Mississippi 525.00

Blackbird Lass of Alfaland 840981, (L. A. Sloan), calved 7-10-44; sire, Bandoliermere 4th 546210; R. H. Barton, Mayfield, Kentucky 425.00

Barbara 2d of Alfaland 840980, (L. A. Sloan), calved 7-5-44; sire, Ever Erin 538384; R. H. Barton, Mayfield, Ky. 725.00

Erinthia 7th of Alfaland 840976, (L. A. Sloan), calved 6-16-44; sire, Ever Erin 538384; R. H. Barton, Mayfield, Ky. 800.00

Bonny Maiden of Alfaland 840972, (L. A. Sloan), calved 5-20-44; sire, Ever Erin 538384; French Broad Farms, Bowling Green, Kentucky 2000.00

Shirley of Marshall Cap 2d 795073, (L. A. Sloan), calved 6-11-44; sire, Marshall Cap 2d 637337; W. G. Derler, Coldwater, Mississippi 485.00

Elba E. of White Oaks 3d 839706, (Miss M. H. Gieseck), calved 7-5-44; sire, Envious Elbanor 556708; John McDonald, McGhee, Arkansas 410.00

Elba Elbe of White Oaks 839708, (Miss M. H. Gieseck), calved 9-23-44; sire, Envious Elbanor 556708; L. A. Sloan, Imboden, Arkansas 350.00

Alphin Farm Elaine 2d 838152, (Birney Alphin), calved 9-1-44; sire, Ames Plantation Everest 2d 730714; John McDonald, McGhee, Arkansas 375.00

Alphin Farm Edris 838149, (Birney Alphin), calved 8-25-44; sire, Ames Plantation Everest 2d 730714; Frederick Smith, Crenshaw, Mississippi 375.00

Miss Erica T. 829299, (H. M. Taylor), calved 10-27-44; sire, Southsidemere P. 8th 652279; C. F. Twinlac, Jackson, Miss. 275.00

Lakeside Victoria 823629, (Newt. Davis), calved 11-12-44; sire, Eileenmere 515th 722421; Dr. Speers, Greenville, Alabama 425.00

Ericetta of Lakeside 3d 823630, (Newt. Davis), calved 11-23-44; sire, Eileenmere 515th 722421; Dr. Speers, Greenville, Alabama 450.00

Princess of Bar M. 813209, (Harlan McAlister), calved 6-14-44; sire, Albert 13th 569335; J. W. Sanders, Coldwater, Miss. 260.00

Bar M. Eileen 4th 780560, (Harlan McAlister), calved 3-3-44; sire, Eric's Revolution of Clearwater 627338; Troy Breckham, Webster Grove, Arkansas 200.00

Irene G. 4th 730144, (Harlan McAlister), calved 11-5-42; sire, Smokey Lad 546010; Judith Aldrich, Michigan City, Miss. 535.00

Harrison Glory 2d 813208, (Harlan McAlister), calved 5-19-44; sire, Erica's Blossom Lad 705987; W. T. Gerrard, Marianna, Arkansas 265.00

Rosy Page of Bolivar 839147, (R. M. Dakin), calved 5-5-45; sire, Eileenemere 411th 658802; John McDonald, McGhee, Arkansas 285.00

Blackcap Mary B. June 839129, (R. M. Dakin), calved 12-21-44; sire, Eileenmere 411th 658802; Jack Bruce, Grand Junction, Tennessee 300.00

Pride D. 16th 789624, (R. M. Dakin), calved 8-4-44; sire, Ames Plantation Elba's Hero 630546; R. H. Barton, Mayfield, Kentucky 310.00

Rosemary of Bolivar 839150, (R. M. Dakin), calved 5-30-45; sire, Ames Plantation Elba's Hero 630546; C. F. Twinlac, Jackson, Mississippi 180.00

Courtline D. 2d 839134, (R. M. Dakin), calved 2-6-45; sire, Ames Plantation

The Cattleman

FOR THE CATTLE INDUSTRY

Subscription rates: One year, $1.00; three years, $2.50; five years, $4.00.

1109 Burk Burnett Bldg., Fort Worth 2, Texas

Daisy Cattle Markers

Protected by Seven U. S. Patents

DELIVERY ONE TO THREE DAYS, POSTPAID. FURNISHED ASSEMBLED WITH ADJUSTABLE CHAIN. LARGE NUMBERS ON MARKER BLACK INLAID.

No. 38 neck chain, double plate marker on each side of cow's neck. Upper portion strap. Lower portion chain. $12.50 per dozen.
No. 18 neck chain $7.50 per doz.
No. 19 for calves and young stock $7.00 per dozen.
No. 21 neck chain, marker plate numbered both sides $9.50 per dozen.
No. 17 for horns $6.50 per dozen.
With connector $8.00 per dozen.

Connector keeps marker in center of cow's head. State breed of cattle when ordering, also numbers desired. Sample mailed for $1.00.

Write for folder which includes our Combined Bull Marker and Controller.

Golden Arrow Farms

Dept. A J Box 7 HUNTINGTON, INDIANA

Get Maximum Benefits from Your Feed

False Economy

The old way of feeding live stock short rations is indeed "False Economy". To do business profitably one must avoid unnecessary waste of time and materials. There's a way to secure more profit at lower feeding costs.

Be Modern--Use a "Grain Roller"

It has definitely been proven that whole grains are not as readily digested as "CRIMPED" or "ROLLED" grains. Live stock show more gains on less feed, when it is rolled or crimped. Modern feeding policies demand efficiency. The "GRAIN ROLLER" can help you operate more efficiently.

For Better Results, Use a "Grain Roller"

Breeders and feeders throughout the nation are successfully using a Barrentine "Grain Roller and Crimper". They are durable, simple to operate and add profits to your operation.

Complete Details Upon Request. We have an attractive Booklet ready for mailing. Please write for it as well as other literature.

Address: Sales Promotion,

The Barrentine Manufacturing Co., Greenwood, Miss.

The Poland China World

The only magazine covering the entire Poland China Field, serving the breeders with a Field Force of efficient and competent men who have had years of practical experience.

Subscription Rates:
$1.00 for one year
2.00 for three years

Waverly *Box 359* **Iowa**

Don't drown them! Dip 'em above ground with a

NIXON LIVESTOCK DIPPING CHUTE

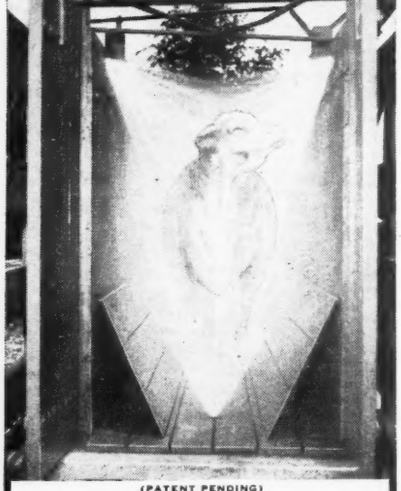

(PATENT PENDING)

FOR SAFETY, SPEED AND ECONOMY

UNIT IS ASSEMBLED, COMPLETE

Handles cattle, sheep, goats and hogs. Completely saturates the hair or wool almost instantly.

(Owing to large number of orders on hand and continued difficulty in obtaining materials, we are taking orders only for late summer and fall delivery. Place your orders now to insure priority on the delivery schedule.)

Write for full information.

SOLD EXCLUSIVELY BY

NATIONAL RANCH SUPPLY CO.

1303 TOWER PETROLEUM BLDG.
DALLAS, TEXAS

Elba's Hero 630546; Joe Lyons, Byhalia, Mississippi 235.00

Kintyre Elba 3d 834609, (Kintyre Stock Farm), calved 9-11-44; sire, Blackbird Barry 2d 570435; Dr. Speers, Greenville, Alabama 600.00

Arlington's Blackcap 35th 877349, (John D. Gerber), calved 11-15-44; sire, Esquire of Lonjac 576991; Robert R. Taylor, Smithville, Arkansas 215.00

Arlington's Peggy Gene 2d 877347, (John D. Gerber), calved 10-15-44; sire, Esquire of Lonjac 576991; R. H. Barton, Mayfield, Kentucky 425.00

Penal's Prizemere Miss 810928, (Shelby County Penal Farm), calved 6-21-44; sire, Hardwickmere 10th 587037; C. F. Twinlac, Jackson, Mississippi 550.00

Penal's Bess 828574, (Shelby County Penal Farm), calved 6-24-44; sire, Hardwickmere 10th 587037; C. F. Twinlac, Jackson, Mississippi 400.00

Turner Bros.' Burgessa Lady 3d 795902, (Turner Brothers), calved 5-10-44; sire, Southsidemere Burgessmere 627580; W. G. Derler, Coldwater, Mississippi 310.00

Miss Earl 2d 860858, (Turner Brothers), calved 1-2-45; sire, Southsidemere Burgessmere 627580; Dr. T. C. Guthrie, Smithville, Arkansas 515.00

Turner Bros.' Queen Mother 860859, (Turner Brothers), calved 4-1-45; sire, Southsidemere Burgessmere 627580; R. P. Neval, Covington, Tennessee 350.00

Ames Plantation Paula 848823, (Ames Plantation), calved 1-9-45; sire, Ames Plantation Envious Pal 619710; L. A. Sloan, Imboden, Arkansas 400.00

Ames Plantation Evis 834695, (Ames Plantation), calved 9-8-44; sire, Ames Plantation Envious Pal 619710; John McDonald, McGhee, Arkansas 410.00

Jane's Black Mary 798629, (W. H. Davis), calved 7-9-44; sire, Blackmere of Bordulac 540073; Joe Lyons, Memphis, Tenn. 385.00

Queen of Nubbin Farm 817899, (Nubbin Farm), calved 2-16-44; sire, Brigadier of St. Albans 478311; Frederick Smith, Crenshaw, Mississippi 550.00

Elvimay F. 826735, (W. H. Fones), calved 11-5-43; sire, Eileenmere 377th 622990; W. T. Gerrard, Marianna, Arkansas 460.00

Viola Tibby F. 831932, (W. H. Fones), calved 1-2-45; sire, Eileenmere 377th 622990; C. F. Twinlac, Jackson, Mississippi 260.00

Eileen Enchantress F. 855503, (W. H. Fones), calved 12-22-44; sire, Eileenmere 377th 622990; C. F. Twinlac, Jackson, Mississippi 185.00

Rosy Humbole of Bolivar 2d 839128, (R. M. Dakin); sire, Eileenmere 411th 658-802; L. A. Sloan, Imboden, Arkansas 510.00

Verity of Kintyre 834608, (Kintyre Stock Farm), calved 9-2-44; sire, Blackbird Barry 2d 570435; C. F. Twinlac, Jackson, Mississippi 450.00

West Virginia Breeders' Sale

Petersburg, West Virginia, April 20th

SUMMARY:

48 Head	$13865.00, average	$ 288.85
8 Bulls	3130.00, average	391.25
40 Cows	10735.00, average	268.37
Top 5 Head	2480.00, average	496.00
Top 10 Head	4395.00, average	439.50
Top 15 Head	6055.00, average	403.66

Top Bull—Greenbrier's Bandolier 800970; calved July 12, 1944; sire, Bandolier 18th of Brandy Rock 659672; dam, Miss Brandy Rock Anoka 105th 636703; consigned by Houston B. Moore, Jr., Lewisburg, West Virginia; purchased by J. F. Flanagan, Toll Gate, West Virginia 510.00

Second Top Bull—Greenbrier's Grenadier 819797; calved June 4, 1944; sire, Grenadier 2d of Winton 616769; dam, Beauaa Blackbird of Wesley 662947; consigned by H. B. Moore, Lewisburg, West Virginia; purchased by Starns Brothers, Uniontown, Pennsylvania 500.00

Top Cow—Miss Barbarian 18th 803237; calved September 12, 1944; sire, Barbarian of Broadview 600789; dam, Miss Blackcapeau 3d 649586; consigned by West Virginia University, Morgantown; purchased by Dayton Hodges, Staunton, Virginia 500.00

Second Top Cow—Greenbrier Blackbird 6th 852611; calved February 22, 1945; sire, Ravenswood Eric 20th 732043; dam, Greenbriar's Bonnie Bell 696027; consigned by Houston B. Moore, Jr., Lewisburg, West Virginia; purchased by Keith Woodruff, Clarksburg, West Virginia 405.00

BULLS:

Epponian of Fort Hill (Sent for Record), (Clyde Bonar), calved 12-4-44; sire, Eric of Le Baron 668685; Bruce Dolly, Franklin, West Virginia 270.00

Black Killmere's Boy 858107, (Franklin Clapham), calved 5-13-44; sire, Black Killmere 536502; A. J. Williams, Richmond, West Virginia 485.00

Barrister 2d of Lewjack 859151, (Lewjack Farms), calved 12-18-44; sire, Barrister of Wickwire 585919; Wm. Inskeep, Martins, West Virginia 295.00

Balistic of Brandy Rock 745481, (C. A. Miller), calved 6-21-43; sire, Bandolier of Brandy Rock 587523; Geo. S. Arnold, Romney, West Virginia 295.00

Greenbrier's Grenadier 819797, (H. B. Moore), calved 6-4-44; sire, Grenadier 2d of Winton 616769; Starns Bros., Uniontown, Pennsylvania 500.00

Greenbrier's Bandolier 800970, (H. B. Moore, Jr.), calved 7-12-44; sire, Bandolier 18th of Brandy Rock 659672; J. F. Flanagan, Toll Gate, West Virginia 510.00

Prince Blackbird of Greenbrier 852607, (H. B. Moore, Jr.), calved 10-25-44; sire, Black Prince of Greenbrier 636323; H. L. Shank, Lancaster, Pennsylvania 485.00

Barbarian of W. V. U. 855370, (West Virginia University), calved 3-5-45; sire, Barbarian of Broadview 600789; Kermit Glotfelty, Accident, Maryland 290.00

COWS:

Eileenmere's Blanche of Fort Hill 801322, (Clyde Bonar), calved 3-30-44; sire, Eileenmere 157th 503149; H. L. Shank, Lancaster, Pennsylvania 300.00

Erics Mary of Fort Hill 801323, (Clyde Bonar), calved 3-31-44; sire, Eric of LeBaron 668685; Don Williams, Romney, West Virginia 300.00

Eileenmere's Carmen of Fort Hill (Sent for Record), (Clyde Bonar), calved 4-8-44; sire, Eileenmere 157th 503149; E. H. Williams, Marlington, West Virginia 300.00

Erick's Victoria of Fort Hill (Sent for Record), (Clyde Bonar), calved 12-2-44; sire, Eric of LeBaron 668685; Don Williams, Romney, West Virginia 195.00

Blanchmere of Fort Hill (Sent for Record), (Clyde Bonar), calved 12-14-44; sire, Eileenmere 157th 503149; E. H. Williams, Marlington, West Virginia 205.00

Killmere's Marshmere 2d 869266, (Franklin Clapham), calved 3-13-45; sire, Berkeley W. 636115; J. G. Hanlin, Elk Garden, West Virginia 220.00

Machame Bonnie 3d (Sent for Record), (Franklin Clapham), calved 4-21-45; sire, Berkeley W. 636115; Joe Bentley, Mercer, Pennsylvania 250.00

Sadiemere 14th of Beaumere 743656, (R. P. Daugherty), calved 3-22-43; sire, Marshallmere 8th 649582; Dave Streets, Elk Garden, West Virginia 350.00

Sadiemere 15th of Beaumere 743659, (R. P. Daugherty), calved 4-8-43; sire, Marshallmere 8th 649582; Dave Streets, Elk Garden, West Virginia 325.00

Alinemere of Beaumere 15th 821948, (R. P. Daugherty), calved 7-8-44; sire, Marshallmere 8th 649582; O. C. Glotfelty, Accident, Maryland 200.00

Queenmere's Lady 2d 851803, (R. P. Daugherty), calved 8-19-44; sire, Marshallmere 8th 649582; Kermit Glotfelty, Accident, Maryland 190.00

Maple Croft Victoria A. 750304, (J. G.

WHEN YOU START USING FRANKLIN'S YOU STOP LOSING CALVES

FRANKLIN Products

Plug Up the Profit Leaks

from Disease and Parasite Losses

Local Drug Store Dealers

New 80-page Catalog—Free

O. M. FRANKLIN SERUM COMPANY

DENVER KANSAS CITY EL PASO MARFA AMARILLO FT. WORTH WICHITA ALLIANCE SALT LAKE CITY LOS ANGELES

FRANKLIN VACCINES & SUPPLIES for CATTLE SHEEP HORSES HOGS POULTRY

SEND FOR YOUR COPY TODAY!

Low Price **OTTAWA "Buzz" Master**

CLEARS LAND FAST! Powerful 6-HP motor with friction clutch for safe operation. Cuts down timber, brush and hedge; turn blade vertically and saw logs to length. Can be equipped to fell largest trees. Has clutch pulley for belt work. Fully guaranteed.

FREE Details

OTTAWA MFG. CO., 676 Brush Ave., Ottawa, Kansas

Hanlin), calved 4-5-43; sire, Annefield Mount 575007; Don Williams, Romney, West Virginia 340.00

Maple Croft Victoria F. R. 4th 690748, (Wallace Hanlin), calved 4-5-42; sire, Annefield Mount 575007; E. H. Williams, Marlington, West Virginia 310.00

Victor's Sandra 866483, (Wallace Hanlin), calved 8-30-44; sire, Maple Croft Mt. Victor 690761; O. C. Glotfelty, Accident, Maryland 200.00

Rose B. 2d of Lewjack 840336, (Lewjack Farms), calved 7-26-44; sire, Barrister of Wickwire 585919; O. C. Glotfelty, Accident, Maryland 260.00

Miss Epponian of Lewjack 859150, (Lewjack Farms), calved 8-24-44; sire, Kingsale of Wickwire 651984; Don Williams, Marlington, West Virginia 200.00

Miss Millmere 5th of Lewjack 859153, (Lewjack Farms), calved 2-21-45; sire, Kingsale of Wickwire 651984; Kermit Glotfelty, Accident, Maryland 195.00

Sandra 3d of Greenbrier 734172, (H. B. Moore), calved 4-28-44; sire, Blackcapper 11th of Sunbeam 569520; Herbert Long, Fort Ashly, West Virginia 350.00

Lady 3d of Greenbrier 800951, (H. B. Moore), calved 4-13-44; sire, Blackcapper 11th of Sunbeam 569520; H. L. Shank, Lancaster, Pennsylvania 300.00

Greenbrier's Black Beauty 3d 800964, (H. B. Moore), calved 8-13-44; sire, Black Prince of Greenbrier 636323; Dr. A. J. Kamrick, Marlington, West Virginia 335.00

Diana of Greenbrier 819222, (H. B. Moore), calved 11-10-44; sire, Black Prince of Greenbrier 636323; Wallace Hanlin, Garmania, West Virginia 275.00

Greenbrier Silva Queen 5th 819223, (H. B. Moore), calved 11-15-44; sire, Blackcapper 11th of Sunbeam 569520; Emmet & Wm. Inskeep, Martins, West Virginia 250.00

Greenbrier Bess 2d 852610, (H. B. Moore, Jr.), calved 2-7-45; sire, Eileenmere 146th 658785; Kermit Glotfelty, Accident, Maryland 190.00

Greenbrier Blackbird 6th 852611, (H. B. Moore, Jr.), calved 2-22-45; sire, Ravenswood Eric 20th 732043; Keith Woodruff, Clarksburg, West Virginia 405.00

Greenbrier Queen M. 852614, (H. B. Moore, Jr.), calved 3-19-45; sire, Ravenswood Envious 5th 684988; Wallace Hanlin, Garmania, West Virginia 215.00

Irene of Greenbrier 2d 852622, (H. B. Moore, Jr.), calved 4-12-45; sire, Ravenswood Envious 5th 684988; University of West Virginia, Morgantown, West Virginia 405.00

Capper's Lady of Greenbrier 853434, (H. B. Moore, Jr), calved 5-14-45; sire, Blackcapper 11th of Sunbeam 569520; Herbert Long, Fort Ashly, West Virginia 170.00

Austin's Audrey 25th 815569, (Austin L. Sites & Son), calved 8-4-44; sire, Blackcaptain of Winton 525327; G. Dayton Hodges, Staunton, Virginia 355.00

Austin's Audrey 26th 815570, (Austin L. Sites & Son), calved 9-20-44; sire, Austin's Black Revier 580285; Glenn E. Yount, Staunton, Virginia 300.00

Austin's Lodestar 4th 815571, (Austin L. Sites & Son), calved 10-8-44; sire, Austin's Black Revier 580285; E. H. Williams, Marlington, West Virginia 200.00

Austin's Evergreen Trojan 6th 815572, (Austin L. Sites & Son), calved 10-20-44; sire, Austin's Black Revier 580285; G. Dayton Hodges, Staunton, Virginia 200.00

Stone Coal Dove Again 2d 753487, (Milo A. Taylor), calved 5-27-43; sire, Prizemere 486th 557700; Dr. A. J. Kamrick, Marlington, West Virginia 305.00

Stone Coal Delia 5th 812526, (Milo A. Taylor), calved 3-25-44; sire, Prizemere 486th 557700; W. T. Heishman, Wardensville, West Virginia 200.00

Stone Coal Bertha 6th 812528, (Milo A. Taylor), calved 3-28-44; sire, Prizemere 486th 557700; Dr. A. J. Kamrick, Marlington, West Virginia 260.00

Stone Coal Delia 4th 812530, (Milo A. Taylor), calved 4-7-44; sire, Black Laird of Red Gate 3d 721685; W. T. Heishman, Wardensville, West Virginia 205.00

Miss Barbarian 17th 803236, (West Virginia University), calved 9-1-44; sire, Barbarian of Broadview 600789; Welby Spencer, Dayton, Virginia 400.00

Miss Barbarian 18th 803237, (West Virginia University), calved 9-12-44; sire, Barbarian of Broadview 600789; G. Dayton Hodges, Staunton, Virginia 500.00

Miss Barbarian 21st 840405, (West Virginia University), calved 12-25-44; sire, Barbarian of Broadview 600789; Don Williams, Romney, West Virginia 185.00

General's Barbarian 2d 868328, (West Virginia University), calved 7-3-45; sire, General 9th of Red Gate 737261; Don Williams, Romney, West Virginia 165.00

Miss Killmere of Berkeley 869265, (Franklin Clapham), calved 2-16-45; sire, Berkeley W. 636115; E. H. Williams, Marlington, West Virginia 225.00

For your SELECTIVE BREEDING PROGRAM PRE-SERVISAL

. . an aid to cow conception

Fewer calves from your champion blood line. That's the penalty you pay when cows fail to settle promptly.

To help you get your cow with calf when due, we suggest the routine use of Pre-Servisal, a harmless, inexpensive douche developed as an aid to cow conception.

Before offering this new product to ranchers, we submitted it to veterinarians, agricultural college authorities, and sterility experts in 12 states, for evaluation under practical field conditions.

Pre-Servisal is used just prior to service. It assists the sperm to reach the uterus. It reduces, temporarily, sperm damaging secretions. It creates an environment which greatly increases sperm motility. It provides a reserve food supply which enables the sperm to live longer.

Pre-Servisal is *not* a cure-all. It will not aid conception where infectious or pathological conditions exist in either the male or female animal.

There are many complex factors in cattle reproduction, and we urge you to obtain accurate diagnosis from your veterinarian.

Get Pre-Servisal from your druggist, $3.00 per package, enough for 4 services. Write for free descriptive booklet on Pre-Servisal. Address: Dept. 611.

FREE BREEDING CALCULATOR

Instantly figures gestation periods. Send for it!

ORTHO PHARMACEUTICAL CORPORATION

Veterinary Division

LINDEN, NEW JERSEY

Copyright 1946
Ortho Pharmaceutical Corp.

Roadside Signs .. .. ..

These attractive All Metal Signs are again available

We have arranged with a local sign painter to print your farm name, name of owner and manager or what copy you desire on these attractive signs at the cost of 5c per letter. Be sure to include remittance to cover lettering on both sides of 2 sided sign.

Please limit lettering to 21 letters for best display.

Two Sided Swinging Sign

4 Colors (two feet high by three feet wide)

This sign comes with two holes drilled for hanging (you furnish two split rings and two short lengths of chain and your own post and bracket). This is the same style sign we sold before the war for $16.40. This new sign on 20 gauge rust proof steel. Price does not include farm name. We pay postage.

Priced at $15.00

One Sided Tacker Sign

4 Colors (eighteen inches high by three feet wide)

Designed to nail to truck rack, signboard or any building. Has hole drilled in each corner. Price does not include farm name. We pay postage.

Priced at $7.50

Booster Auto Plates

An entirely new design from the plate we offered before the war. Bull's head in black with the words ABERDEEN-ANGUS in white on a red background. You will want these for your trucks and autos. Buy them by the pair.

$1.00 each; 2 for $1.50

Only a Limited Number Available

This is the first time since the war that we could offer an ALL METAL SIGN and these on a new rust-proofed steel base. Orders will be accepted on receipt of your check or money order. (Be sure to include price of lettering at 5c per letter). In case the supply of signs has been exhausted when your order arrives your money will be promptly refunded.

Order Your Sign Today!!

The Aberdeen-Angus Journal

WEBSTER CITY P. O. Box 238 **IOWA**

The Farm and Ranch Book Shelf

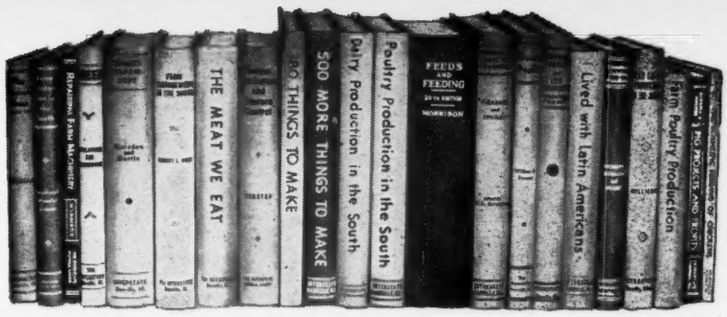

Money Refunded if not Satisfied

Mail all Orders to Aberdeen-Angus JOURNAL

SHEEP—Horlacher & Hammonds..$2.00

This is a sheepman's book, not a college text book. It discusses choosing a breed, selecting and judging, sheep feeding, fattening, handling wool, showing sheep and many other subjects that concern a practical sheepman.

THE WESTERN HORSE—Gorman (New Edition, 1944).....$2.00

The author, now a Major in the army, knows horses for he has handled them on the range in Texas, has broken horses in Wyoming and has been a Professor of Animal Husbandry at the University of Wyoming. The chapters cover everything from training the colt, young work stock and the work horse through to bronc busting, gaiting and pleasure saddle horses and trick training. Whether you are in the horse business or just "fooling around" with horses, you will like this book.

BEEF CATTLE PRODUCTION IN THE SOUTH—Williams $2.00

The author's cattle experience in the southwest and south is laid before you in this book. His practical chapters on breeding, fitting and management will save you money. It is full of sound, simple, direct cattle sense.

ANIMAL SANITATION AND DISEASE CONTROL—Dykstra $2.85

Here's 600 pages of advice and information that will enable you to keep healthy livestock. Sick livestock is a poor investment and veterinary service costs money. Dykstra tells you how to keep both to a minimum. Saving one animal will buy a lot of books.

FARM POULTRY PRODUCTION—Card & Henderson, U. of Ill.....$1.80

A good book for the poultryman operating a farm business as contrasted with extensive commercial production. Dr. Card boils down into simple language for you, vast information on poultry. It is complete, yet brief and simple.

THE MEAT WE EAT—Ziegler (1943 Copyright).....$2.70

It's really a butchering manual—a handbook of everything from slaughtering to carving; covers curing, tanning, storing (lockers), cuts and formulas. 375 pages of practical information on handling meat.

ARTIFICIAL INSEMINATION OF FARM ANIMALS $3.50

Artificial breeding is revolutionizing the livestock industry. Tells how, dangers and advantages—all about this new subject. Big or little operator can profit from this book by 6 American and one English authors.

COMMERCIAL POULTRY FARMING—Charles & Stuart.....$3.20

The 1942 edition of this 500-page book covers every phase of the poultry business for those who are intensively in it on a commercial scale as contrasted to the farm flock basis. All helps given in nontechnical terms.

APPROVED PRACTICES IN POULTRY PRODUCTION—Cook $1.50

Condensed "know-how" of raising poultry. A "Reader's Digest" on poultry. It's dogmatic, but who cares if it helps you do the job. Really a swell book.

FARM MANAGEMENT IN THE SOUTH—R. L. Hunt, Texas A. & M. College..$2.20

This book is not a professor's dream but rather a sound discussion of the business end of farming in the south. The farm rental contracts given are worth the price of the book. Some good chapters are "Planning Home Farm Consumption," "Rental Contracts," "Financing the Farm," "Selecting a Farm" and "Keeping Farm Records." 556 pages, 189 illustrations, 105 tables, 23 chapters.

DAIRY PROFIT—Fraser $1.80

Fraser talks like a practical man when you read what he says about making **Dairy Cows** pay—you feel like you are visiting with a sage on the subject. His philosophy is "make the cow pay her way or sell her." The book gives you the secret of feeding dairy cattle, no mystery, no big words. Travels in dairy countries abroad gave the author practical pointers on making money with cows.

POULTRY PRODUCTION IN THE SOUTH—King & Chesnutt of the Alabama Polytechnic Institute....$2.00

Southern poultry raising is discussed without any padding—housing, feeding, diseases and marketing as they apply in the south. Dr. King is head of the Poultry Department and knows his business.

380 THINGS TO MAKE FOR FARM AND HOME—Cook.....$2.50

This is a 300-page book devoted entirely to plans and specifications without a reading text. It will give you bills of material for buildings of all kinds, sheep, cattle, hog and poultry buildings and equipment. One section is devoted to handy hints for making practical articles from waste material such as a forge from an oil barrel. Many things from old auto parts, etc.

FEEDS & FEEDING (Complete)—Morrison $5.00

This book has been the stockman's guide for 40 years. Every new finding on the subject has been added through 20 editions. Nothing is left out.

SELECTING, FITTING AND SHOWING LIVESTOCK—Horses, Dairy Cattle, Beef Cattle, Swine, Sheep and Poultry—Nordby & Lattig. (All Six for $4.80); per volume.....$1.00

These are pocket size books of about 140 pages, each well illustrated, covering in detail how to select a winning animal that will develop into a winner. Each book gives the methods and tricks of fitting and finally teaches you to be a showman. Every detail is explained and pictured.

SWINE PRODUCTION IN THE SOUTH—Southwell, Wheeler, Duncan.....$2.00

Because feeding, housing and health are different under southern conditions, the authors have taken the findings of southern experiment stations and interpreted them in terms a stockman living in the south will understand and use. Typical chapters are "How to control swine diseases," "selecting breeding stock," "butchering hogs on the farm," and "marketing hogs."

DAIRY FARMING IN THE SOUTH—Thomas, Pegram & Reeves (1944)..$2.00

Diversification — a rounded farming program in the south makes dairying important there. This is the latest information on feeding, housing, care, breeds and management of dairy cows. Based on university experiment stations' latest information. A good up-to-date book.

500 MORE THINGS TO MAKE—For Farm and Home (1944 Copyright) Cook $3.00

Drawings and materials shown so you can build all kinds of buildings and equipment; much of it made from salvage material. Both wood and metal items. One idea used could save price of book.

REPAIRING FARM MACHINERY—Morrison $1.80

This book consists of systematic repair procedure for mowers, binders, plows and other farm machinery. It is well illustrated to help you lengthen the life of your farm machinery.

FARM MECHANICS TEXT AND HANDBOOK $2.50

A real encyclopedia of shop and mechanical jobs for the farm. Tools, buildings, machinery, motors, wiring, painting—560 pages, 46 chapters.

PROFITABLE FARMING AND LIFE MANAGEMENT—Fraser $2.75

This book was written by W. J. Fraser, who for 41 years headed the Dairy Department at the University of Illinois, and who during all of those years owned and managed profitably, a large farm. The University sent him to visit the dairy countries of Europe—Denmark, Holland and England. From that visit he brought back to the United States some of the most practical ideas on management, feeding, thrift and common sense.

LIVESTOCK JUDGING HANDBOOK—Nordby, Beason & Fourt.....$2.60

This is a terse, to-the-point discussion of what makes a number one animal. Through pictures and common-sense discussion this book will enable you to know whether you are buying a top-notch or scrub—horse, dairy cow, beef animal, sheep, mule or hog. It will help you if you are a buyer, seller or professional judge.

TURKEY MANAGEMENT—Marsden & Martin, 1944.....$3.50

The authors are the Nation's leading turkey authorities from Purdue University and the U. S. Research Center. The 700 pages cover every phase from management to cooking, diseases, breeding, feeding—everything. The only complete turkey book.

PIG PROJECTS & PROFITS—Carroll & Rucker.....$1.25

The senior author is head of the Animal Husbandry Dept. of the University of Illinois and was formerly at Utah State College. This is a small, leather-covered book designed primarily for starters in the hog business. It is not a text book on the subject, but gives the fundamentals of the hog business: Diseases, feeding barrows, gilts, sows and litters—showing, marketing and judging. It is well worth the money.

1946 Auction Sales Coming Up

June

June 15—Grand River Stock Farm Dispersion, Webberville, Michigan.
June 17—J. Garrett Tolan, Pleasant Plains, Illinois.
June 18—Central Illinois Aberdeen-Angus Breeders' Sale, Congerville, Illinois, Simon E. Lantz, Congerville, Illinois, Sale Manager.
June 19—Timber Hills Farm Sale, Cliff Parkes, Oakland, Illinois.
June 20—Maplewood Dispersion, Geo. W. Rue, Danville, Kentucky.
June 21—Wayne County Pure Bred Live Stock Association Sale, Monticello, Kentucky; Odell Campbell, Monticello, Kentucky, Secretary.

July

July 1—Bellemonte Farm Dispersion Sale, Lone Fountain, Virginia.

August

August 8—Ohio State Aberdeen-Angus Show & Sale, Urbana, Ohio, J. B. McCorkle, Columbus, Ohio, Sale Manager.
August 14—Illinois State Aberdeen-Angus Sale, State Fair Grounds, Springfield, Illinois, (night sale).
August 27—Glen Stohler, Middletown, Indiana, Sale at Markleville.
August 30—V. C. Swigart, Clinton, Illinois.
August 31—Timberline & Hickory Point, Combination Draft Sale, Congerville, Illinois.

Aberdeen-Angus Auctions
Given Special Attention
H. B. Sager
Box 446 Bozeman, Montana

SPRING DATES!
Select that sale date early. Promote your sale well, and secure one of the leading auctioneers. I have sold successfully for others, I can for you. Write, Wire or Phone.
ROY G. JOHNSTON
BELTON, MISSOURI

Auctioneer
Successful sales for leading breeders, lifetime experience with live stock. Apply early, busy during season. Rates Reasonable. Telephone Residence 7-3645; Business 3-6181. P. O. Box 1317.
JOHN E. HALSEY
DES MOINES, IOWA

Fall Sales

The auction business is good. Cattle are selling well, and many sales are already booked. If you plan a sale for the fall, and want my services, please write, or wire me for available dates.
HAMILTON JAMES, NEWTON, ILL.

Top Sales

for Breeders and Associations throughout the Nation
FREDDIE CHANDLER, Auctioneer
CHARITON, IOWA

September

September 2—Simons Angus Farms Sale, Maize, Kansas.
September 5—Indiana State Aberdeen-Angus Sale, Indianapolis, Indiana. (Night Sale)
September 9—Casebier & Wilson Dispersion Sale, Buffalo Hart, Illinois.
September 14—Southeastern Indiana Aberdeen-Angus Breeders Sale, Rushville, Indiana, Donald Stoten, Sale Manager, Rushville, Indiana.
September 14—Rush County Aberdeen-Angus Breeders' Sale, Rushville, Indiana. Donald Stoten, Carthage, Indiana, Sale Manager.
September 16—Southwestern Indiana Aberdeen-Angus Breeders Sale, Princeton, Indiana. O. C. Redenbacher, Princeton, Indiana, Sale Manager.
September 17—Central Iowa Aberdeen-Angus Breeders Sale, Marshalltown, Iowa, Clair Mason, Marshalltown, Iowa, Sale Manager.
September 17—Corn Belt Aberdeen-Angus Breeders' Sale, Gibson City, Illinois. H. R. Stuckey, Secretary, Piper City, Illinois.
September 18—Ernest Peters, Camden, Illinois.
September 20—Central Illinois Aberdeen-Angus Breeders Sale, Congerville, Illinois, S. E. Lantz, Congerville, Illinois, Sale Manager.
September 21—South Side Stock Farm Sale, Rockbridge, Illinois.
September 23—Dutchess County Aberdeen-Angus Breeders' Sale, Pine Plains, New York, Myron Fuerst, Pine Plains, New York, Sale Manager.
September 24—Jesse Hagler, Washington Courthouse, Ohio.
September 24—Nebraska Breeders' Sale, Valentine, Nebraska, Jay Cole, Merriman, Nebraska, Sale Manager.
September 27-28—Minnesota Aberdeen-Angus Breeders' Fall Show and Sale, Austin, Minnesota. Clement C. Chase, Sec'y, Pipestone, Minnesota.
September 30—Nodaway County Breeders' Sale, Maryville, Missouri, Hal T. Hooker, Secretary, Maryville, Missouri.

October

October 1—Big Six Aberdeen-Angus Sale, Cedar Rapids, Iowa, A. J. Dice, Marion, Iowa, Sale Manager.
October 1 & 2—Central Regional Aberdeen-Angus Breeders' Show & Sale, Springfield, Illinois, J. B. McCorkle, A. I. U. Building, Columbus, Ohio, Sale Manager.
October 3—Mercer County Aberdeen-Angus Breeders' Sale, Aledo, Illinois, Hugh McWhorter, Aledo, Illinois, Sale Manager.
October 4—Edwards Brothers Sale, London, Ontario, Canada.
October 4—George M. Hallam & Sons, Hallam Homestead Farms, Monmouth, Illinois.
October 5—Ontario Aberdeen-Angus Breeders' Association Sale, London, Ontario, Canada. R. H. Graham, Toronto, Ontario, Canada, Secretary.
October 10—Walnut View & Shady Wood Stock Farms Sale, Greenfield, Indiana.
October 12—Botna Valley Aberdeen-Angus Breeders' Sale, Atlantic, Iowa, E. J. Baker, Exira, Iowa, Sale Manager.
October 14—North Dakota Aberdeen-Angus Breeders' Sale, Dickinson, North Dakota, M. H. McDonald, Secretary, Fargo, North Dakota.
October 14—Interstate Aberdeen-Angus Breeders' Sale, Sioux City, Iowa, P. K. Pratt, Walnut, Iowa, Sale Manager.
October 14—Virginia Aberdeen-Angus Breeders' Sale, Warrenton, Virginia, Sam O' Sullivan, Brandy, Virginia, Sale Manager.
October 15—Maryland Aberdeen-Angus Breeders' Sale, Frederick, Maryland, W. Alan McGregor, Worton, Maryland, Sale Manager.
October 17—Swaim-Greenburg Sale, Wingate, Ind.
October 18—John D. Warren, Maloy, Iowa.
October 19—Northeastern Ohio State Show & Sale, Canfield, Ohio, J. B. McCorkle, Sale Manager, Columbus, Ohio.
October 30—Florida State Aberdeen-Angus Breeders' Sale, Ocala, Florida, Mrs. Louis Geraci, Lutz, Florida, Sale Manager.
October 31—Nebraska State Aberdeen-Angus Breeder's Sale, Columbus, Nebraska, Edwin Dunkroger, Dewitt, Nebraska, Sale Manager.

DUNCAN'S NATIONAL AUCTION SCHOOL, Creston, Iowa. Where leading auctioneers of America instruct you Students to do actual selling. Catalogue free. Next term soon. Address H. S. DUNCAN, Pres.

BE AN AUCTIONEER. A pleasant, profitable occupation. Send for large free illustrated catalogue and how to receive Home Study Course. Address, FRED REPPERT School of Auctioneering, Decatur, Indiana, Box A. J.

PROVEN BREEDING SIRES
Of each breed cattle and draft horses International, cattle National Dairy, get of each won times to 5 or less with Champion. Winning of afore get, his and times get won in Grand Champion to 8th, appearing to including 3d generation, informed selling. Each breed. Sire list for breeder, taught—G. I. Bill of Rights? G. F. SARGENT, Auctioneer and President, SARGENT'S INTERNATIONAL AUCTION COLLEGE, 123 West 3d Street, SIOUX CITY 16, Iowa.

November

November 4—Paul Schutz, Rosedale, Missouri, Sale at Maryville, Missouri.

—1947—

January

January 15—National Western Aberdeen-Angus Breeders' Sale, Denver, Colorado, John T. Caine III, Denver, Colorado, Sale Manager.

March

March 20—Bureau County Aberdeen-Angus Breeders' Sale, Princeton, Illinois, Watson F. Lawton, Secretary, Princeton, Illinois.

April

April 4—Cooper County Aberdeen-Angus Breeders' Sale, Boonville, Missouri, Dan Roberts, Boonville, Missouri, Secretary.

Coming Field Days

(The JOURNAL will be glad to list the date, place and highlights of your Association's Field Day. Be sure and send this information far enough in advance to insure publication).

June 22—Manitoba Breeders at Glenelg Farm, Newton, Manitoba.

June 22—Maryland Breeders at Joe France's Coolbranch Farm, Churchville. A meat cutting demonstration will be one of the features on the program.

June 27—Kentucky Breeders at Freeman Keyes' Reverie Knoll Farm, Danville.

July 6—Oklahoma and Southwestern Breeders at George Manahan's Twin Lakes Ranch, Inola, Oklahoma. A judging contest for juniors with $200.00 in prize money offered. There will also be a contest for adults. Dean W. L. Blizzard and Prof. A. E. Darlow will make the placings. Demonstrations will be given on hoof trimming, clipping and tattooing. Talks will be given on Aberdeen-Angus progress on the range and on Bang's disease control.

July 21—South Central Iowa Breeders at the John and Elliott Brown farm, Rose Hill, Iowa.

August 2—Missouri Breeders at the University Farm, Columbia. Prof. A. E. Darlow of Oklahoma A. & M. College will tell of conditions in European agriculture. Type demonstrations and a review of conditions facing the beef cattle industry will also be features.

August 17—Connecticut Breeders at Ravenscroft Farm, Kent.

For Sale—
River-Front Ranch
. . . . With Registered Angus Herd

255-acre river-bordered stock ranch, only 83 miles St. Louis including 17 Aberdeen-Angus cattle (11 to calve soon), 5 Duroc sows, boar, 11 pigs, all registered, registered Percheron stallion, 15 stock dairy cows, mare and colt, farm tools, $25,000. Gravel road, 3¼ miles paved U. S. highway and depot town; 161 cultivated, 60 bottom, 40 lespedeza, river-watered pasture which owner says will handle 100 head, 95 woodland; good 6-room electric-lighted house, 2 good barns, garage, hog barn, granary needs fixing; non-resident owner's real opportunity for the stockman, $25,000 equipped, half down, possession in 30 days.
Shown by
W. H. (Bill) PAULE
United Farm Agency
Sullivan, Route 2 Missouri

Index to Advertisers for JUNE, 1946

ARIZONA
Calizona Land & Cattle Company, Phoenix....58

CALIFORNIA
Pacific Coast Breeders' Association, Madera....58
Volkmann, Mrs. Wm. G., Jr., Selma....58

CANADA
Alberta Aberdeen-Angus Ass'n., Calgary, Alberta..64
Agincourt Farms, Ontario....63
Don-Head Farms Limited, Richmond Hill, Ontario..64

COLORADO
Angus Cattle Company, Denver....56
Angustorra Ranch, Steamboat Springs....57
Painter Hereford Ranch, Denver....57

CONNECTICUT
Northhill Farm, Bethel....40-R

FLORIDA
Sturdy Oak Farm, Bartow....41-A

GEORGIA
Modena Plantation, Savannah....41-A

ILLINOIS
Bradley, Frank & Sons, Avon....40-H
Carter's Stock Farm, Elmwood....40-J
Casebier & Wilson, Buffalo Hart....40-I
Central Illinois Ass'n., Congerville....40-J
Hamilton, Leslie T., Macomb....40-I
Hoppler Brothers, Greenview....40-J
Illinois State Breeders', Springfield....40-I
Lantz, Simon E., Congerville....40-I
McLean, J. C., Quincy....40-L
Mercer County Ass'n., Aledo....40-K
Peters, Ernest, Camden....40-S
Pierce, Tim J. & Ferne, Creston....40-G
Tolan, J. Garrett, Pleasant Plains....2
Towns, Allen M., Fairfield....40-L
Timberline-Hickory Point, Decatur....40-M

INDIANA
Green, Robert E., Oaktown....40-T & 41
Greenacre Farms, Moroccoo....60
Walnut View & Shady Wood, Greenfield....60

IOWA
Bailey, John W., Marshalltown....47
Breniman, Ernest & Son, Brooklyn....47
Brookdale Farm, Marion....46
Cline, Ray & Herbert, Bussey....47
D. & R. W. Farms, Marshalltown....47
Dyer & Davis, Pleasantville....46
Harmon Brothers, Creston....46
Johnson, Elmer J., Kiron....46
Johnson, Enoch & Bob, Galva....46
Kelso, Robert, Allerton....48
Kemp, I. E., Marion....49
Larmer, Forrest M., Muscatine....49
Lone Elm Farm, Victor....48
Maas Brothers, Riverside....49
Meier Brothers, Melbourne....46
Murr, Edd, Columbia....48
Nobis, Otto G., Davenport....18
Oliver, Leslie, Williamsburg....48
Pratt, P. K., Walnut....47
Studer, Ben, Wesley....46

KANSAS
Reed Stock Farm, Wichita.... 6
Winsted Stock Farm, Humboldt....55
Workman, Johnson, Russell....55

KENTUCKY
Barrett Stock Farm, Maysville....50
Boyle County Breeders' Assn., Danville....50
Dixie Stock Farm, Lancaster....21
Great Meadows Breeders' Ass'n., Goshen....51
Maplewood, Danville....51
Quisenberry, J. H., Winchester....51
Reverie Knoll Farms, Danville....24
Sanderlin Farms, Shelbyville....50
C. V. Whitney Farm, Lexington....14

LOUISIANA
Godchaux, Frank A. & Son, Abbeville....41-A

MAINE
Silver Hill Farm, Eastbrook....40-R

MARYLAND
Andelot Stock Farm, Worton....41-F
Blakeford Farms, Queenstown.... 5
Cold Saturday Farm, Finksburg....41-G
Fair Promise Farm, Betterton....41-F
Melford Farms, Mitchellville....41-H
Monocacy Farms, Frederick....41-H
Mt. Pleasant Farm, Reisterstown....41-G
Whitehall Farms, Gambrills....41-J
Wickwire Farms, Earleville....41-H
Wilmae Farm, Monkton....41-J
Wye River Farms, Queenstown....41-H

MASSACHUSETTS
Laurel Hill Farm, Blandford....40-R
Silver Hill Farm, Monson....40-R

MICHIGAN
Douglasdale Stock Farm, Bronson.... 8
Great Oaks Stock Farm, Rochester.... 4
Raona Farms, Williamston.... 9
Sun Valley Farm, Cassapolis....41-K
Wickwire Farm, Jackson....41-K
Wildwood Farms, Lake Orion....41-L
Witham, A. L., Romeo....41-L

MINNESOTA
Glesener, Henry C., Bird Island....61
Snyder, M. L., Madelia....61
Viewlawn Herds, Harmony....61

MISSOURI
Anderson, Lewis, Chillicothe....41-S
Baker, Myron, Kahoka....45
Chariton Valley Breeders' Ass'n., Kirksville....41-S
Clearwater Farm, Springfield....41-R
Cole, Wilbur, Bethany....41-S
Dickinson, L. V. & Son, Bogard....41-Q
Epple, Mr. & Mrs. John, Columbia....41-T
Good Earth Stock Farm, New Florence....45
Heart of America, Kansas City....41-Q
Hoffman, Victor & Son, Kirksville....43
Huffman, O. T., Novinger....41-P
Larmer, May, Maryville....41-Q
Nugent, Jim, Kansas City....44
Penney, J. C., Hamilton....41-P
Rogers, Earl, Baring....41-R
Schmidt, A. H. & Son, Kansas City....43
Shinnston, Kirksville....42
Smith, Ralph L., Chillicothe....23
Spencer, George, Columbia....42
Thornton, L. M., Garden City....41-R
Thousand Hills Farm, Kirksville....44
Whitehead, Frank, Kahoka....42
White, T. E. & Son, Unionville....41-T

NEBRASKA
Polka, Ed., Riverton....55

NEW HAMPSHIRE
Sherman, M. C., Claremont....40-R

NEW JERSEY
H. & L. Farms, Marlboro....40-O
Hideaway Farm, Chester....40-N
Hockhockson Farm, Eatontown....40-P
Lee Dan Farm, Washington's Crossing.... 3
Neuberger, Harry H., Red Bank....40-O
Walking Horse Farm, Rcsemont....40-P
White Gates Farms, Flanders....40-N

NEW YORK
Briarcliff Farms, Pine Plains....40-Q
Chemung Farms, Chemung....40-P
Dancote Farm, Lawtons....40-Q
Dee-L-Vee Farm, Eden....22
Ess Kay Farm, East Aurora....40-P
Gallaghers Farm, Nanuet....11
Good Hope Farm, Old Chatham....40-Q
H. I. Stock Farm, Bayshore, Long Island....19
Schoonhoven Farm, Millbrook....40-P

NORTH DAKOTA
Johnson, Walter, Courtenay....20
Plath, W. A., Davenport....61

OHIO
Eastways Farm, Springfield....12
Meadow Brook Stock Farm, Xenia....41-M
Meadow Lane Farm, Van Wert....41-M
Ohio State Breeders' Ass'n., Columbus....41-N
Warner Grove Farm, Greenville....13

OKLAHOMA
Angus Valley Farm, Tulsa....78
Corbin, Carlton, Ada, Oklahoma....53
C. W. Cotton Angus Farm, Tulsa....52
Fullerton, Sam, Miami....80
Twin Lakes Ranch, Tulsa....53
Warner, W. W., Nowata....52

OREGON
Wetle, Fred, The Dalles....58

PENNSYLVANIA
Bonniecroft Farm, Renfrew....41-O
Gwynllan Farm, Gwynedd Valley....41-O
Heckmeres Highlands, Valencia....16
Herberts Hill Farm, West Chester....41-O
Leader Farms, York....41-O
Marvel, Josiah, Jr., Coatesville....41-O

SOUTH CAROLINA
Brays Island Plantation, Yemassee....60

SOUTH DAKOTA
Gauger Brothers, Clear Lake....61
Ingalls, Lawrence E., Opal....61

TENNESSEE
Ames Plantation, Grand Junction....41-B
Keefauver, Joe & Jack, Jonesboro....41-B
MacMor Farms, Mentor....41-B
Spring Valley Farm, Pulaski....41-B

TEXAS
Brook, Tommy, Brady....54
McGill & Alford, Paris....54

VIRGINIA
Acre Island Farm, Chuckatuck....41-E
Adams, Julian, Lynchburg....41-D
Bellemonte Farm, Lone Fountain....41-E
Hodges, G. Dayton, Staunton....41-C
Green Hill Farms, Staunton....41-C
Ingleridge-Ellerslie, Charlottesville....10
LeBaron Farm, Warrenton....40-E
Old Elkton Farm, Forest....15
Red Gate Farm, Millwood....41-D
Shenaview Farm, Timberville....41-C
Valley Vista Farm, Lynchburg....41-C

WASHINGTON
Battles, Otto V., Yakima....79
R. E. Lang's L Bar L Ranch, Thorp....56

WEST VIRGINIA
Moore, H. B., Lewisburg....41-D

WISCONSIN
Blackbourn, Mrs. C. E. & Son, Cassville....62
Kassnel, Mathias, Elkhorn....62
Lakewood Farm, Mukwonago.... 7
Twinlakes Farm, Dunbar....62
Woodhouse, L. A. Bagley....62

WYOMING
A-Bar-A Ranch, Encampment....59

AUCTIONEERS
Chandler, Fred E., Chariton, Iowa....76
Halsey, J. E., Des Moines, Iowa....76
James, Hamilton, Newton, Illinois....76
Johnston, Roy G., Belton, Missouri....76
Sager, H. B., Bozeman, Montana....76
Sargents International Auction College, Sioux City, Iowa....76

COMMERCIALS
Barrentine Mfg. Company, Greenwood, Miss....71
Berkshire News, Springfield, Illinois....69
Bock, George, Mattoon, Illinois....65
Breeders' Register, Des Moines, Iowa....69
Breeders' Supply Company, Council Bluffs, Iowa....70
The Cattleman, Fort Worth, Texas....71
C. H. Dana Company, Inc., Hyde Park, Vermont..66
Electra Protection Co., Inc., Albany, New York....70
The Farnam Company, Omaha, Nebraska....67
Franklin, O. M. Serum Company, Denver, Colo....72
Golden Arrow Farms, Huntington, Indiana....71
Hampshire Herdsman, Peoria, Illinois....70
Keith Art Printers, Waterloo, Iowa....66
Morford, L. R., Iowa City, Iowa....65
National Ranch Supply Company, Dallas, Texas....72
Orthro Pharmaceutical Corporation, Linden, New Jersey....73
Ottawa Manufacturing Company, Ottawa, Kansas..72
Security Remedies Company, New York City, New York....66
Stone Mfg. & Supply Company, Kansas City, Mo....70
The Poland China World, Waverly, Iowa....72
United Duroc Record Ass'n., Peoria, Illinois....67
Viking Laboratories, Des Moines, Iowa....67
VioBin Corporation, Monticello, Illinois....66
Vitamized Feed Company, Fort Dodge, Iowa....17
Wardway Truck Lines, LaFontaine, Indiana....65
Weston Mfg. & Supply Company, Denver, Colorado....65, 67, 69
United Farm Agency, Sullivan, Missouri....76

In Memoriam

HARRY HATCH

Word has been received of the recent death of Harry Hatch, owner of Agincourt Farm, Unionville, Ontario. While his Aberdeen-Angus herd is of comparatively recent origin the name of Agincourt has become Internationally known through the quality of the cattle shown and sold. Mr. Hatch was the president of the largest distilling firm in the British Empire and was widely known as a breeder of thoroughbred horses.

The Exchange

Advertising in this department will be run at a charge of 5c per word. Initials and Numbers count as words. (Minimum charge $1.00). Positions wanted; Help wanted; Exchange or sale of Farm Implements; Horses; Sheep and Hogs will be accepted for this Department. Cash to accompany order. Copy for any issue must be in this office on or before the first day of the month of issue.

EXPERIENCED Aberdeen-Angus cattle breeder will manage Aberdeen-Angus herd in Arizona or California.—Address A.A. % Aberdeen-Angus JOURNAL.

WANT—100 to 150 STEER CALVES—must be good quality Aberdeen-Angus steers that will do well on Wyoming range. Delivery wanted this fall. Address RCR % Aberdeen-Angus JOURNAL.

WANTED for spring 1947, a farmer herdsman; offer good modern house, close to good college town; good foundation herd of twenty-five cows; good salary with future partnership opportunity.—L. H. Vaughn, Albion, Michigan.

WANTED: A Herdsman for our Registered Aberdeen-Angus herd of around 60 cows. Located in Southeastern Iowa. We wish to hire a man who is interested in a permanent position; one who is sober and capable of feeding and showing good cattle. Prefer a man who is at least 30 years of age, with a small family. Write c/o JOURNAL.

WANT JOB as herdsman or one leading to such after a few months with northeastern Aberdeen-Angus farm; interested in breeding; showing and production. Am married, 31 years old, Cornell Ag. graduate, this June; moderate experience. Home furnished or not, important part of wages. Write F. BUELL, R.D.3, Ithaca, New York.

WANTED—Job as herdsman or foreman on ranch or breeding farm. My family has been breeding and feeding Aberdeen-Angus cattle for sixty-five years. Understand breeding and feeding of commercial and registered herds. I have veterinary training and know genetics. Can vaccinate, castrate. Can give reference as to ability and character. I am married, thirty-three years of age and will go anywhere, must be permanent. Also understand the operation of all farming operations and all types of power machinery. Will be available August 1st.—C.F.K. % Aberdeen-Angus JOURNAL.

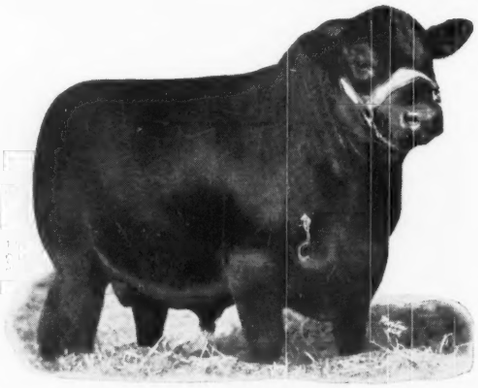

Prince Sunbeam 144th

Son of BLACK PRINCE of SUNBEAM
Now in heavy service.

•

Prince Sunbeam 105th

Son of PRINCE SUNBEAM 29th
(The World's Record Sire)

Now has TWELVE SONS and DAUGHTERS on the Ground and we believe You'll say that We have a Right to be Proud of Them! ! !

•

Glen Eric of Angus Valley

Son of GLENCARNOCK ERIC of CREMONA

He sired some of OUR BEST 1945 CALVES and now has a BETTER CALF CROP This Year!

•

Eileenmere 503d

Son of the Great EILEENMERE 85th

He is looking the part and producing another GOOD ROUND of CALVES for Us!

•

We believe Our Planned Program will Produce the RIGHT KIND . . . .

•

COME and SEE OUR HERD and the FINE CALVES of which we are Mighty Proud.

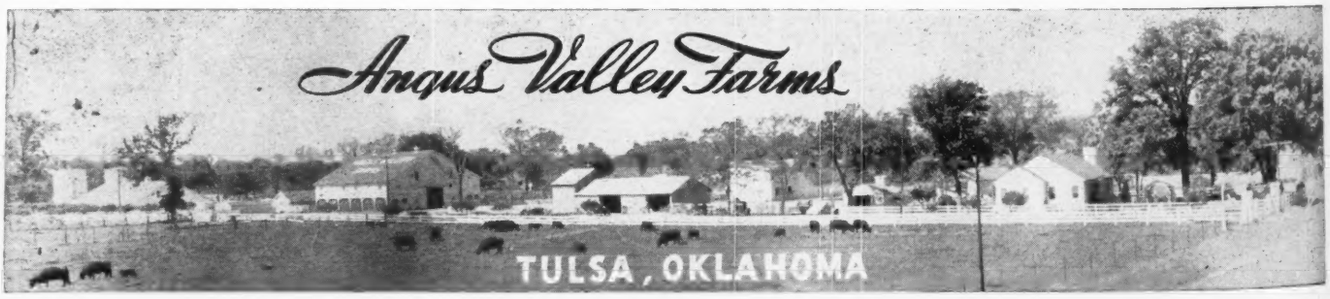

JAY P. WALKER, Owner
Drawer 1710, Tulsa, Oklahoma

WALTER WILLIS,
Herdsman

RAY HARDESTY, Manager
Rt. 9, Box 272, Tulsa, Oklahoma

ROSEMERE
The PREMIER HERD

(Founded in 1906 by Laura Battles, mother of present owner)

The ROSEMERE Herd . . .

HAS, during its long history, produced Herd Bulls for many of the leading herds of the country. It has also furnished Herd Sires to many of the prominent agricultural schools and colleges of the United States. By the Herd Sires which we have bred and supplied to others we feel that ROSEMERE has perhaps made its most effective contribution to breed improvement. . . . ROSEMERE is still producing and distributing Top Herd Sires of which the three shown here are samples. The name ROSEMERE which is exclusive to the Rosemere herd, appears in the pedigrees of many of the breed's top cattle. Some of the reasons why the name is highly valued by students of breeding everywhere are:

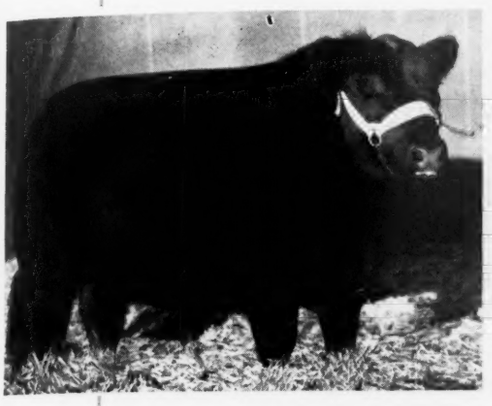

Left—BARBARIAN of ROSEMERE 190th 793297; born 6-21-44; a McHenry Rosemere Barbara; a son of CANDIDATE of BROADVIEW and out of a daughter of the International Champion and Champion producing cow, BARBARA of ROSEMERE 64th.

PRIZEMERE 603d 844843; born 6-1-45; a Rosemere Pride; this is a typical son of our great young sire BARBARIAN of ROSEMERE 175th, who is a grandson of the International Champion Cow, BARBARA of ROSEMERE 64th.

A New West Coast Unit of the ROSEMERE Herd has recently been established at LOS OLIVOS, CALIFORNIA.

Please do not forget that the ROSEMERE HERD has produced and exhibited more International winners than any other herd of the Breed.

BLACKMERE 262d 851040; born 7-21-45; a Rosemere Blackbird; this is one of the first sons of our highly prized sire, BELCAP E. B., who recently headed his class at the great Denver show. The mother of this calf is the many times first prize winner, BLACKBIRD of ROSEMERE 164th.

1—It represents more than forty years of constructive breeding.
2—The ROSEMERE herd has produced and exhibited many of the breed's top show yard winners.
3—The ROSEMERE herd has existed for more than forty years under the direction of the original owner.
4—The sole purpose of the ROSEMERE herd has been to produce and distribute the best Aberdeen-Angus cattle our ability and experience has enabled us to breed; we have never been dealers or traders.
5—Many of the most renowned sires of the breed have been used in the herd.
6—By well considered and scientific breeding methods, we have established a Type and Conformation which is both desirable and dependable.

If these factors have no weight in the selection of a herd sire, constructive breeding is a waste of time and effort. But the ROSEMERE herd and many other constructively bred herds of all breeds have proved the soundness of this kind of a breeding policy.

Write OTTO V. BATTLES, Rosemere Farm, Maquoketa, Iowa for particulars on the great young herd sire prospects we now have for sale there.

OTTO V. BATTLES, General Supervisor
Farm and Herd Managers: ARNALDO J. MEISGEIER, Los Olivos; ROLAND EHLERS, Maquoketa, GEORGE GREEN, Yakima.

Rosemere Farms
OTTO V. BATTLES, OWNER
Maquoketa, Iowa Yakima, Washington

Bulls Build Your Herd

It is THE BULLS THAT HEAD YOUR HERD that determine the kind of a herd you will have. The use of one inferior bull requires the use of better bulls for more than one generation to gain back lost ground. LOOK TO YOUR HERD BULLS.

Here's Bar Sunbeam 2d 543730

and His Pedigree

Sire: **Black Prince of Sunbeam 504521**	Black Peer of St. Albans 456385	Erie Revolution 404801	Blackcap Revolution Again
			Elga Elliott 29th 274052
		Blackcap Glencarnock 8th 438140	Faultless Pass 251056
			Blackcap Betty of Page
	Pride 17th of Sunbeam 407797	Playman of Sunbeam 338509	Plowman 221051
			Elmland Jessie 2d 194074
		Elsy's Pride Elnor 351980	Blackwood Eric 195491
			Elsy's Pride E. 4th 199884
Dam: **Barbara R. of Sunbeam 504514**	Revolution of Sunbeam 468380	Revolution 100th 429423	Blackcap Revolution 287269
			Elga Elliott 29th 274052
		Elga Marshall 9th 446274	Revolution 7th 387969
			Elga Elliott 29th 274052
	Barbara of Rosemere 100th 449669	Prizemere 32d 369132	Prizemere 9th 292566
			Pride of Rosemere 37th
		Barbara of Rosemere 33d 333887	Meraman of Tierra Alta
			Barbara of Rosemere

Again, you find a BULL with a great pedigree, and HIS RECORD as a sire is equally impressive. It is through the use of great Bulls of his type and quality and from blood lines, like this, that we have built this herd. Look for calves by BAR SUNBEAM 2d in coming sales. They'll be right.

S. C. Fullerton Estate — Miami, Oklahoma